"All the News That's Fit to Print."

The New York Times.

Copyright, 1930, by The New York Times Company.

THE WEATHER
Fair and warmer today; tomorrow cloudy and slightly warmer.
Temperatures yesterday—Max. 24, min. 10.
U. S. Weather Forecast—For Details See Page 43.

VOL. LXXIX....No. 26,294. **** NEW YORK, MONDAY, JANUARY 20, 1930. TWO CENTS in Greater New York | THREE CENTS Within 200 Miles | FOUR CENTS Elsewhere Except 7th and 8th Postal Zones

16 PERISH IN PLANE CRASH, TRAPPED IN BURNING CRAFT ON BEACH IN CALIFORNIA

SPECIAL FROM RACE TRACK

T. A. T.-Maddux Liner, From Mexico, Wrecked Near Oceanside.

MOTOR TROUBLE WAS NOTED

Plane Skims Low, Strikes and Rips Ground, Explodes and Bursts Into Flames.

MOTORISTS SEE ACCIDENT

Pilot and Aide Were Bringing 14 Passengers From Agua Caliente to Los Angeles.

Special to The New York Times.

LOS ANGELES, Jan. 19.—Fourteen passengers and two pilots lost their lives at 7:15 o'clock tonight when a plane of the Transcontinental Air Transport-Maddux Lines crashed to earth and burned ten miles south of Oceanside, on the shore between Los Angeles and San Diego.

The tri-motored Ford plane, known as the "Race Special" of the line, numbered N C-9689, plowed through the earth for 200 yards in an attempted landing. Then, with a loud explosion, it burst into flames and all within were burned to death. Some of the bodies, according to first reports, were so badly burned as to prevent identification, and all were scorched and broken.

The Dead.

The list of the Maddux Line gave the occupants of the plane as follows:

BOWEN, EDWARD.
BOWEN, Mrs. EDWARD.
BROWN, CEDRIC, of Los Angeles, an official of the Maddux Lines.
BROWN, Mrs. CEDRIC.
CANTILLO, DORIS, of Los Angeles.
COLLISTON, HANNAH, of FAIRHOPE, Ala.
GLOVER, ADA M., of Pasadena, Cal.
JAMESON, FRANCES, of San Francisco.
MILLER, BENJAMIN, of San Francisco.
MILLER, Mrs. BENJAMIN.
PADEN, W. W., of Los Angeles.
RABOLD, CHARLES, of Fairhope, Ala.
RUSSELL, BASIL, pilot of the plane.
SMALL, EDWARD J., of Los Angeles.
SQUIBB, ELIZABETH, of Pasadena.
WALKER, FREDERICK, assistant pilot.

Carrying its full complement of passengers and returning from the racing meet at Agua Caliente, the plane left the Mexico flying field about 5:30 P. M., after the last race of the day, and was on its way to the Grand Central Air Terminal Station in this city.

Flying Low In Apparent Trouble.

Motorists who were eye-witnesses to the crash said that the doomed ship seemed to be having motor trouble as it made its way up the coast line. They telephoned that it was flying at an altitude of about 200 feet and that the pilot was apparently attempting to reach the sands of the shore for a landing.

Suddenly the plane was seen to hit the earth and then burst into flames. The wreckage was strewn for several hundred feet behind the plane, which was completely burned several feet back of the shore line.

Persons who reached the scene of the disaster within a few minutes after the crash declared that they were unable to approach the burning wreck. After it cooled, six bodies were taken from the ruins and sent to a hospital at San Juan Capistrano.

Army Pilot's Version.

First reports from the scene of the crash were that a landing was attempted on rough ground and that the big ship was aflame even before the crash. This was denied by Lieutenant Virgil Westbrook, reserve army pilot, who was one of the first to reach the scene. He was virtually the only technical man there for hours after the wreck.

"Evidently Russell was circling for an emergency landing and misjudged his distance," he said. "There was a hard rain falling and fog coming in from the sea served to make his effort to save the plane and passengers even more hazardous.

"The wreckage is lying in an open space about one-fourth of a mile from the beach and the same distance from the highway.

Three Bodies Thrown Clear.

"The pilot had selected a fairly level spot in which to make a landing. The earth is soft, but graveled. The ship crashed in such a way that the wings and cabin are a tangled mass of wreckage with all the fabric seared from the metal framework.

"When the first would-be rescuers reached the burning ship, they were

Continued on Page Twelve.

Yellow Taxi, Regent 1000, guaranteed responsible, dependable private service.—Advt.

Lindbergh Easily Qualifies For License as a Glider

SAN DIEGO, Cal., Jan. 19 (AP).—Without previous actual experience in motorless flying, Colonel Charles A. Lindbergh took off here today in a glider plane, flew it out half a mile over the ocean, attained an altitude of 500 feet, remained aloft half an hour and qualified for a first-class glider pilot's license.

He made an application for the license after landing and will become the ninth holder of the class of motorless flying license in the United States.

Mrs. Lindbergh watched her husband make the flight, but did not attempt to handle a glider herself.

The machine Lindbergh used was built by Hawley Bowlus, who was construction superintendent for the builders here of the Spirit of St. Louis, in which Colonel Lindbergh made his flight to Paris.

MOUNTAIN SLEDGERS RETURN TO BYRD

Gould Leads in Bearded Crew at End of 1,500-Mile Journey, One of Longest in Antarctic.

THREE MONTHS ON TRAIL

Smiling Over Dangers of Deep Crevasses and Steep Slopes, They Grip Hands of Chief.

By RUSSELL OWEN.

Copyright, 1930, By The New York Times Company and The St. Louis Post-Dispatch. All rights for publication reserved throughout the world.

Wireless to THE NEW YORK TIMES.

LITTLE AMERICA, Antarctica, Jan. 19.—Over the southern hills of the Barrier to the south this morning appeared a long, black line that moved slowly toward camp, dipping out of sight into hollows and reappearing, always a little nearer than before.

It was the southern geological party, led by Dr. Laurence M. Gould, coming in from a sledging journey which, since it began, has taken them more than 1,500 statute miles. That is only a little less than the distance from here to the South Pole and back, and is one of the longest sledging journeys ever made in the Antarctic.

As they came toward camp over the snow, dappled with shifting spots of sunlight that filtered through the clouds, those waiting for them fired off signal pistols, waved their arms, and from the advancing group ski sticks were waved joyously. They had been on the trail for nearly three months.

Last night word came from Larry Gould that he would be in this morning, but he was not expected so early. They have been traveling at night, and when they reached here at 9:30 o'clock they had covered thirty-four miles in their last long push.

As they topped the last slope at the edge of the camp, Mike Thorne shot ahead, skating on his skis down the hill and up toward the group, which rushed toward him. Admiral Byrd was in front, and as he halted and those behind him stopped also, Mike came up grinning behind the dirt on his face and shook hands with the chief. He was the only one without a beard.

Behind him was a figure which we

Continued on Page Seven.

DORAN LAYS KILLING OF 2 DRY OFFICERS TO WETS' CRITICISM

"Inflammatory Attacks" on Agents Lead Criminals to Violence, He Says.

SPONSORED ONE OF SLAIN

Commissioner Says Pair Had Warrant and Evidence Against the Killer.

CONGRESS WETS FIGHT ON

They Will Father a Resolution for State Referendums on Prohibition Repeal.

Special to The New York Times.

WASHINGTON, Jan. 19.—Deeply stirred by the killing of two dry agents in West Palm Beach yesterday by an alleged bootlegger whose house they had entered under a search warrant, Dr. James M. Doran, Prohibition Commissioner, today laid their deaths to "recent inflammatory attacks" on enforcement officers.

Dr. Doran made this comment after receiving an oral report from Prohibition Administrator E. R. Tuttle, whose headquarters are at Savannah, with whom the commissioner talked by telephone, on the shooting down of F. R. Patterson and Robert K. Moncure by George N. Moore when they sought to arrest him.

"Recent inflammatory attacks on our personnel charged with the duty of enforcing the prohibition laws and officers working under them," said Dr. Doran, "are in part responsible for the killing of agents such as occurred at West Palm Beach yesterday. It leads weak-minded criminals to attack honest and efficient officers who are engaged in the performance of their sworn duty.

"Mr. Tuttle, who is in West Palm Beach making a personal investigation, advised me over the telephone from that place today that Moncure and Patterson had a proper search warrant. The warrant, he said, was issued two hours after twelve quarts of whisky had been purchased on the premises where the shooting occurred.

"Agents Moncure and Patterson were proceeding in strict accordance with law and were shot down while performing their duty in a proper manner. Furthermore, Mr. Tuttle informed me, this was the third or fourth case against the same party, and in one of the previous raids of the premises 180 cases of imported liquor were seized."

La Guardia and Brookhart Comment.

Representative La Guardia of New York, commenting on the killing of the dry agents, said:

"I think this is another proof that the traffic in liquor ought to be taken out of the hands of the criminal element and put under proper governmental supervision.

"These two criminals would not have been engaged in rum-running if there were not thousands of law-abiding American citizens resenting prohibition and ready to buy their wares."

Senator Brookhart of Iowa said:

"I think Dr. Doran's statement is correct. These attacks in Congress on Federal enforcement do have an effect on some foolish criminals—and most criminals are foolish. These attacks on prohibition in Congress are also foolish, and they do affect some who are foolish, but I do not think that there are many who are foolish enough to kill on account of what is said in Congress."

Dead Agent Doran's Friend.

Dr. Doran said that he knew Moncure personally and that he was a member of the well-known Moncure family of Virginia, with whom Dr.

Continued on Page Four.

Drunken Driving Convictions Show Steady Rise Since 1925

Special to The New York Times.

ALBANY, Jan. 19.—With national prohibition now ten years old, the number of persons convicted for driving automobiles while intoxicated continues to climb in New York State, Charles A. Harnett, Commissioner of Motor Vehicles disclosed today.

During the year 1929, the commissioner revoked the licenses of 2,577 persons found guilty in the courts of operating motor cars while under the influence of liquor.

"Despite the prohibition law," Hartnett said, "the number of revocations has increased steadily since 1925, when there were 1,561 revocations for that cause. The number in 1928 was 2,560."

The number of revocations for all causes in 1929 was 8,289 and the number of suspensions 14,481.

The financial responsibility act, made effective last September, has been applied in 1,297 cases in the last three months.

HUNT BANDIT SUSPECT IN GARRETT SHOOTING

Police Believe That Bootlegger Instigated Hold-Up in Which Author Was Wounded.

VICTIM IS OUT OF DANGER

Whalen Convinced by Questioning Restaurant Patrons and Others Case Was a Robbery.

A bootlegger was sought last night by the police as the instigator of the attempted hold-up on Saturday night of Chez Madelon, a restaurant at 357 West Fifteenth Street, during which Garet Garrett, editor and author, was shot three times. The suspect recently completed a term of ten years in Sing Sing.

The announcement at headquarters that the detectives were closing in on the man wanted, and through him on the band of three men who invaded the restaurant, was coupled with the statement by Police Commissioner Whalen that Mr. Garrett had been shot when he tried single-handed to cope with the robbers. Mr. Garrett was described as out of danger last night at St. Vincent's Hospital.

The author, who is a small man, made a bold effort to overawe the leader of the hold-up band. Facing the masked man, who had a .25 calibre automatic levelled at him, Mr. Garrett scorned the command to sit still. Eyeing the robber, Garrett got up.

Moved Toward Hold-up Leader.

He dug his hands deeply into the side pockets of his coat and with self-assurance walked toward the armed man.

"What's this, what's this?" he demanded sharply.

Possibly the thugs thought that Garrett held weapons in the pockets which bulged from the editor's doubled fists. At any rate, as Garrett moved toward the leader the hold-up man fired four times. One shot went wild and lodged in the ceiling. Two others nipped Garrett, one grazing his shoulder and the other his hip. The other bullet went through his lung and lodged in the muscle near the shoulderblade. The hold-up men fled as friends took the wounded writer to the hospital.

Although the police were definite in saying that the three men had gone to the restaurant solely to hold up the place and the patrons, Mrs. Garet Garrett, who has been separated from the former journalist since 1914, did not subscribe to this theory. "There's something funny about this," she asserted. She later called at the hospital and left a note for her husband.

Mr. Garrett and a party of friends went to the restaurant at 8 P. M. on Saturday, preparatory to a trip to Chinatown. In the group were a friend of the editor, Miss Magdalene Davis, an advertising woman, of 36 Bank Street; Frederick Simpich, a magazine writer and former United States Consul, and Miss Hazel Humm, a bacteriologist. Miss Humm, who is half Chinese, was to act as guide and interpreter on the trip to the Chinese quarter.

Mr. Simpich had been assigned to write a story on the Chinese theatre in Pell Street. He had a letter of introduction to Miss Humm written by a physician in Washington who had known her when she was on the staff of the Mayo brothers' clinic in Rochester, Minn. The magazine writer had got in touch with Miss Humm at her home, 54 Livingston Street, Brooklyn, and she had agreed to make the trip.

When the party met at the Hotel Brevoort, where Simpich and Garrett had suites, the editor suggested that they dine at Chez Madelon. The restaurant, which is of the French type, is careful about its clientele. No outsider can stray within the portals of Chez Madelon unless known, and then only if the dinner is ordered in advance. The prices at the restaurant are high and the atmosphere is "exclusive."

Simpich Tells of Hold-Up.

When Garrett and his party reached the restaurant, which is in a white-faced old dwelling near the Hudson River piers, they found per-

Continued on Page Fourteen.

THE 2ND MIAMIAN—23 1-3 Hrs. to Florida. Lv. Penna. Sta. 9:40 A. M. daily. 8 other fast daily trains during season. Atlantic Coast Line Office, 8 West 40th St.—Advt.

PUBLIC WORKS PLANS AND UTILITY OUTLAY PUT AT 7 BILLIONS

Lamont Announces That a Record Construction Expenditure Seems Assured for 1930.

$3,053,742,000 BY STATES

Federal Government's Program Will Add $275,000,000 to Projects of a Public Nature.

UTILITIES SWELL THE TOTAL

Maintenance Adds a Huge Sum—Secretary's Estimates Leave Out Other Building Construction.

Special to The New York Times.

WASHINGTON, Jan. 19.—The expenditure of almost $7,000,000,000, a record figure, on construction and maintenance of public works and public utilities seems assured during 1930, Secretary Lamont stated today, basing his estimate on statistics compiled by the new Construction Division of his department.

The total, Mr. Lamont said, does not include the outlay for residences, commercial and industrial structures and other private operations, which last year reached more than $3,000,000,000. The total for public works by the States is put at $3,053,742,900, exclusive of Federal construction, and as $3,325,000,000 when Federal construction is added.

Programs for betterments to plant and equipment announced by public utilities, railroads and telegraph companies represent expenditures of $3,250,000,000. The outlay planned by utilities is divided into the following classes:

Class A railways	$1,050,000,000
Electric, gas and street railway companies	1,400,000,000
American Telephone and Telegraph companies	700,000,000
Independent telephone companies, telegraph companies, short line railways, &c., and privately owned water works	100,000,000
Total	$3,250,000,000

According to Dr. John M. Gries, Chief of the Construction Division, the designated expenditures for public works and public utilities construction are in excess of all previous records during times of peace.

In reporting the figures to Secretary Lamont, Dr. Gries pointed out in connection with public utility construction that large amounts will also be spent for maintenance of existing plant and equipment. This sum is estimated at $410,000,000 for the electric, gas and street railway companies alone.

Complete reports from the Governors of twenty-six States indicate probable expenditures of $1,778,742,901 for public works, and this combined with conservative estimates based on partial returns from the remaining 22 States aggregating $1,275,000,000 it was stated, would give the indicated total of $3,053,742,900 for public construction by the various States.

The estimates by the Governors of twenty-six States of public construction for 1930 are as follows:

State and Governor.	Estimated.
Arkansas, Harvey Parnell	$35,178,650
California, C. C. Young	202,230,123
Connecticut, John H. Trumbull	40,000,000
Delaware, Clayton D. Buck	8,000,000
Florida, D. E. Carlton	19,483,366
Idaho, H. C. Baldridge	8,100,000
Kansas, Clyde H. Reed	46,104,561
Maine, Wm. T. Gardiner	18,000,000
Massachusetts, Frank C. Allen	105,460,000
Missouri, Henry S. Caulfield	67,415,759
Montana, John E. Erickson	11,500,000
Nebraska, Arthur J. Weaver	32,000,000
N. Hampshire, Charles W. Toby	6,750,000
New Mexico, Richard C. Dillon	7,000,000
New York, Franklin D. Roosevelt	475,275,442
North Carolina, O. Max Gardner	36,000,000
North Dakota, George F. Shafer	7,000,000
Ohio, Myers Y. Cooper	233,225,000
Oregon, A. W. Norblad	29,500,000
So. Carolina, John G. Richardson	33,000,000
Texas, Dan Moody	180,000,000
Virginia, Henry Flood Byrd	41,000,000
Washington, Roland H. Hartley	37,000,000
West Virginia, W. G. Conley	33,000,000
Wisconsin, Walter J. Kohler	61,430,000
Wyoming, Frank C. Emerson	5,090,000
Total	$1,778,742,901

STIMSON CHEERED BY PARLEY PROSPECTS AFTER MEETING FRENCH AND ITALIANS; ISSUE OF BATTLESHIPS IS MADE CLEAR

WAY TO ACCORD PREDICTED

Americans Feel Italian and French Views Can Be Reconciled.

BOTH SHOW GOOD-WILL

But More Talks With Delegates From Paris Are Held Needed to Smooth Differences.

MAJOR PROBLEM IS SEEN

Stimson Is Sure, However, Paris and Rome Will Strive to Make Parley a Success.

By L. C. SPEERS.

Special Cable to THE NEW YORK TIMES.

LONDON, Jan. 19.—The American delegation will enter the naval arms conference hopeful of achieving a treaty taking all classes of naval armaments out of the realm of competition, convinced that only in this way will the possibilities of suspicion, irritation and rivalry between signatory nations be eliminated.

This, our delegates say, means just what it says. It does not mean that America is ready to sink her battle fleets or abandon her position of parity with Britain on battleships, cruisers, aircraft carriers and auxiliaries. Every delegation participating at London must go home satisfied, else the value of whatever treaty is signed would be seriously affected, it was asserted by Secretary Stimson today after conferences with the heads of the Italian and French delegations, before whom he placed the American cards on the table, discussing problems in great detail and with the utmost frankness.

After the conferences the Secretary met the American correspondents, declaring himself greatly encouraged and convinced that a way can and will be found to compose the differences of France and Italy, which many had about decided had reached the stalemate stage, with a settlement satisfactory to both nations practically impossible.

Two Confidential Talks.

Today, with all the facts in his possession and fully alive to the necessity of France and Italy reaching an agreement on parity in the Mediterranean and other matters, Mr. Stimson, in what he described as the "spirit of a disinterested friend," had heart-to-heart talks first with Foreign Minister Grandi and Admirals Sirianni and Acton of Italy and later with Premier Tardieu, Foreign Minister Briand and Ambassador de Fleuriau of France. With Mr. Stimson at the meeting with the Italians were Senator Robinson and Ambassador Gibson; Secretary Adams of the Navy, who had been conferring with British Admiralty authorities, joining before the conclusion of the talk. Ambassador Dawes, Ambassador Morrow and other Americans shared in the discussion with MM. Tardieu, Briand and de Fleuriau.

After the conference with the Italians, which was at Mr. Stimson's week-end home, Stanmore, Mr. Stimson said it had been frank and satisfactory to the highest degree. Mr. Stimson, always keeping in the fore-

Continued on Page Two.

Early Risers Here May Hear Speech of King Tomorrow

American radio listeners who are early risers will hear the voice of King George V as he formally opens the naval arms conference in the House of Lords at London tomorrow, if present plans of the National Broadcasting Company materialize.

The National Broadcasting Company hopes to pick up the complete address of King George and rebroadcast it through a coast-to-coast network of stations, including one Canadian outlet, shortly after 6 A. M. (Eastern Standard Time). Other notables attending the London conference, including Prime Minister Ramsay MacDonald, are expected to be heard during the broadcast, which is planned to last two hours.

Both WEAF and WJZ will make the program, which will span the Atlantic by short wave, available to New York listeners.

WASHINGTON FIRM ON NAVY PROGRAM

Government Opposes Proposal for Battleship Abolition or Big Cut in Size.

25-YEAR AGE IS FAVORED

Extension of Life of Capital Ship Would Put Off New Building Until 1936.

By RICHARD V. OULAHAN.

Special to The New York Times.

WASHINGTON, Jan. 19.—Although some press dispatches from London and Washington create the impression that irreconcilable differences exist between naval delegations there, the outlook, as it is viewed in informed quarters here, encourages the belief that the naval arms conference will achieve substantial results in the way of limitation and some measure of reduction.

It would be going too far to say the Hoover Administration or the American delegation at London is sympathetic to the British contention that battleships should be abolished. There has been no marked change in this regard. The administration and the delegation are sympathetic to the suggestion that the maximum size of battleships be lowered from 35,000 tons, the maximum fixed in the Washington naval treaty of 1922, but there is no prospect of the United States consenting to a maximum tonnage of less than 25,000.

The Hoover Administration has been convinced by its naval advisers that a battleship would be robbed of the uses for which it was intended if its tonnage were greatly curtailed, and the 25,000-ton mark is regarded as somewhat below the limit of usefulness.

Would Extend Ship's Life.

The American delegation is willing to extend the life of battleships, fixing the age which a battleship must reach before it can be replaced with new tonnage. Its inclination is to have the present age limit extended from twenty years, which is fixed in the Washington treaty, to twenty-five years. This extension would mean that no battleships would be replaced by any power participating in a naval treaty concluded at London until 1936.

Such an agreement would bring the problem of what shall be done with battleships which reach the age limit between 1931, when replacements may be begun under the Washington treaty, and 1936. Shall they be replaced at the end of the projected naval holiday in 1936, withdrawn from active service, or be sold for junk?

The Washington treaty permits the United States to begin the construction of five battleships in the five-year period between 1931 and 1936 to replace eleven now in commission, and Great Britain may begin construction of eight battleships to replace thirteen now in commission. If there should be no replacement, the United States would reduce its battleship force by eleven and Britain by thirteen.

Some Erroneous Impressions.

If it could be determined at London that there should be no battleship construction till 1936 there could be a complementary agreement that as battleships reached the age limit within that period they should be withdrawn from service. This government has not agreed not to replace battleships which reach the age limit prior to 1936.

The erroneous impression is being conveyed that the Hoover Administration has determined it will meet the expected British proposal to

Continued on Page Two.

HOLD TO AMERICAN STAND

We Will Agree to Delay in Replacements, but Not as Abolition Step.

DIFFERENCES NOT SERIOUS

MacDonald Expected to Look on 5 or 10 Year Holiday as Part of His Program.

HE WOULD NOT SINK SHIPS

British Proposal Calls for End of Capital Ships by Never Building More.

By EDWIN L. JAMES.

Special Cable to THE NEW YORK TIMES.

LONDON, Jan. 19.—It is declared on the highest authority here that there has been no change in the position of the American delegation to the London Naval Arms Conference regarding battleships, which, as was outlined before the delegation left Washington, are considered the backbone of the fleet. The United States delegation will oppose any proposal for the adoption of the principle of the abolition of battleships.

Therefore it may be said that the recent drive against the capital ship has so far brought no alteration in the American attitude, and whether it comes from the British or the French, the motion to agree never to build any more battleships will not have American support.

However, it may be added authoritatively that the American delegation is quite willing, and, indeed, desirous, to consider proposals to postpone battleship replacements as provided in the Washington naval treaty of 1922. In fact, Washington espoused this suggestion when it was first put forward by the British in 1927. The American delegation is ready to discuss the reduction of the size of future replacements, although it is not prepared to adopt the suggestion advanced in some British quarters that capital ships be cut to 15,000 tons each.

Difference Is One of Degree.

The differences between the British and Americans on capital ships come down in theory to a difference in degree. The British would make the postponement in replacements preliminary to the ending of all replacements, whereas the Americans would postpone the replacements for five years without agreeing that this involved the possible principle of abandoning all replacements of battleships.

In practice, the difference between the British and the Americans really is smaller, for the ideas of both fit into the plan to build no more battleships in the next five years. The Americans would commit themselves no further, whereas the British would. But, so far as the material accomplishments to be written into the proposed treaty, there is no good reason why the British and Americans should not agree.

The five-year holiday may end with no necessity for a further agreement. Indeed, although Premier MacDonald says he would like to see battleships eventually eliminated from the fleets of the world, it is quite apparent he would regard an agreement not to build any more capital ships in the next five years as an important step toward his ideal.

When the Prime Minister put forward his suggestion he did not have in mind any such thing as taking the British battle fleet into the English Channel and sinking it. What he had in mind was that all the existing capital ships should be allowed to live out their usefulness and then be replaced by a smaller and less costly form of warship.

10-Year Holiday Would Leave 4.

There has been a capital ship holiday for ten years, and if no more were built for another ten years there would be left in the world only four capital ships less than twenty years old. If the useful age was extended five years it would only slightly alter the availability of capital ships if no more were built. If there is a five-year holiday it is quite evident the relative value of capital ships would be in a large measure decreased.

The American delegation has been greatly interested in the large amount of conversation about capital ships, which for the moment seem to have displaced cruisers in interest here. This new development is being watched closely and with a friendly interest. The British insist there is

Three Die in Dive of Plane Into Florida Lake; Two Others, Thrown Clear, Gravely Injured

Special to The New York Times.

PALM BEACH, Fla., Jan. 19.—Three men were killed and two others were seriously injured as a new Ryan cabin monoplane equipped with pontoons dived from a height of 500 feet into the waters of Lake Worth just off the draw of Royal Palm Bridge this afternoon.

The dead were:

OMPS, ARTHUR, a mechanic, of Daytona Beach.
LINDLEY, WILLIAM, pilot, of Daytona Beach.
LIPSKY, W., a mechanic, of Daytona Beach.

The injured, who were taken to a hospital, are:

BUTLER, E. S., of Miami.
STOSSELL, ELBER, of West Gates, a suburb of Palm Beach.

The plane, owned by Charles Selick of Daytona Beach, and recently delivered from the factory at St. Louis, was coming in from West End, where it had been for three weeks. While it was at the island, a pontoon had filled with water, sinking the ship to a depth of eight feet. Empfs had been called from Daytona Beach to repair the ship following its submersion.

Arriving over Palm Beach the plane made a perfect turn over the bridge above the adjacent marine bases of the Curtiss, Wright and Roosevelt flying services and then, with its engines roaring, suddenly plunged to the water below.

Butler and Stossel were thrown free of the plane and were conscious when rescued by boatmen. Volunteers later recovered the bodies of the three dead.

H. E. Robinson, Aviation Commissioner of Palm Beach, attributed the crash to faulty piloting due to inexperience with the control of seaplanes. He said that the pilot was apparently attempting a landing with a tail wind instead of heading into the wind.

Lindley, the pilot, began flying on Long Island about ten years ago, and for the past year had been connected with the Florida Airways, Inc. He was 35 years old. His widow and two daughters survive him.

Drinking POLAND WATER at home and office ensures health.—Advt.

Flirtation of Girl, Bored by Job, Ends in Jail; 18 Robberies Laid to Her and Crime Partner

A 19-year-old Brooklyn girl, blonde and bobbed, who found factory work intolerably dull and sought escape through a flirtation, was locked up yesterday on charges of assault and robbery, grand larceny and illegal possession of weapons. The man with whom she was found was also jailed.

The girl, Ruth Owens, who until three months ago had lived with her parents at 60-19 Sixty-first Street, Maspeth, and the man, Irving Davidson, 34 years old, who has a wife and three children at 148 Patchen Avenue, Brooklyn, were charged by the police with perpetrating eighteen robberies recently. Twelve of them, the police said, were hold-ups, four burglaries and two automobile thefts. The girl, they said, admitted participating in them.

Among the robberies was that of the cloak and dress shop of Betty Weil, at 789 Gates Avenue, on Dec. 23.

Quick thinking by two detectives, Daniel Murphy and Harold Fox, caused the arrest of the Owens girl and Davidson.

The pair had been living for three months in a two-room furnished apartment at 151 Monroe Street, Brooklyn. Henry McFarland, who lives in the same house, had reported the theft of an overcoat from his room. Murphy and Fox, investigating the overcoat theft, saw the Owens girl through the open door as they passed her apartment. Because of her resemblance to the girl in the Betty Weil robbery they questioned her and Davidson.

They found, the detectives said, a loaded pistol, a small blackjack, a fur coat stolen from Miss Weil and a small black valise in which were pliers, screwdrivers, wire, adhesive tape—all useful in robberies—and sixteen pawntickets, one of which was for McFarland's overcoat and another for one of the Weil coats. In front of the house, according to the detectives, was a Dodge coupé stolen on Dec. 8 from Schrier Brothers, 99 North Third Street. There was a pistol in the car.

The girl readily admitted taking part in robberies, the detectives said. "I worked at piece work in a radio factory," they quoted her as explaining. "I worked hard nine hours a day and made only $12 to $15 a week. It was an awful life."

She had met Davidson through a flirtation, she said, and entered a partnership in crime with him.

Davidson had frequently been arrested, the police said, but had never served a sentence. He told of several thefts, they declared.

"HEADS UP," N. Y.'s Best Musical Comedy, Alvin Thea., W. 52 St. Mts. Wed. & Sat.—Advt.

nothing unfriendly in their desire to reduce capital ships and the Americans agree that there can be nothing in the British position on battleships any less courteous than the American desire to further cruiser reduction, which is possible only through changes in the British position.

The proposal for adding five years more to the capital ship holiday holds the possibilities of economy, which perhaps outweigh any other possibilities before the conference. The Americans, under the Washington Treaty, are due to lay down two capital ships in 1931, two in 1932, one in 1933, two in 1934 and one in 1935, eight in all. The British are due to lay down corresponding amounts in the same years. Japan would lay down five battleships through 1935.

This means twenty-one capital ships for, although the French and Italians have the right to build five each by 1935 they do not intend to do so. But the twenty-one which would be laid down by England and America and Japan represent a possible expenditure of $750,000,000, which, of course, would be saved for the taxpayers of those countries if further battleship construction was suspended another five years.

There seems no likelihood of any saving on other classes of ships equaling this economy. In fact, there is small probability of the conference enacting any other real economy than battleship economy, that is, directly, although in the long run limitation may mean eventual economy.

It is possible the discussion of battleship replacements may take a somewhat more complicated form than the simple postponement of construction for five years. The Washington naval treaty fixes the tentative life of the capital ship at twenty years, and it is provided generally in the replacement tables for construction to be begun to allow effective replacement to take effect when the capital ships reach that age. However, a glance at the replacement tables of the Washington Treaty shows that two American ships, the Florida and the Utah, are to be replaced in 1934, when they would be twenty-three years old, whereas the British ships to be replaced in the same year would be twenty years old.

If it is decided at the conference to make the life of a battleship twenty-five instead of twenty years, the American fleet would have battleships three years older than the corresponding British ships. The Americans may ask some compensation for this disparity. On the other hand, if it is decided to scrap the warships which would be replaced in the next five years this technical problem would be largely solved, since, with the exception of eight American ships due to be replaced up to 1935, there is no such disparity between the ages of the British and American ships.

Naturally, were these ships to be scrapped, there would be a further saving in the capital ship category because there would be no cost of maintenance.

However, up to the present the American delegation has not looked kindly on the suggestion for capital ship scrapping. Should there be a development of a further spirit to meet what appears to be John Bull's offer to be even more drastic than Uncle Sam, there might be interesting consequences. But it appears we are not yet there.

JAPAN NOW FACES GENERAL ELECTION

Situation at Home Will Divide Attention With London Naval Conference.

TOKIO, Jan. 19 (AP).—Japan, the Orient's only participant in this week's London Naval Arms Conference, and half-way around the globe from the parley, enters the council anxiously endeavoring to focus her attention on two widely separated events in her future.

On the day the conference opens in London, the Japanese Parliament will reconvene here to listen to a statement of Cabinet policies by Prime Minister Yuko Hamaguchi, Baron Kijuro Shidehara, Minister of Foreign Affairs, and Junnosuke Inouye, Minister of the Treasury. The Parliament, or Diet, will probably be dissolved immediately afterward, necessitating a general election.

The opening stages of the disarmament effort must, therefore, divide Japanese attention with the election campaign, the outcome of which, due to a combination of circumstances, is unpredictable.

The Japanese nation views the London conference with some misgivings. It is difficult for an observer to estimate whether fear or hope is stronger. While officials publicly voice optimism, there is a strong undercurrent of disappointment at the failure of preliminary conversations in Washington and London to produce more tangible understandings with America and Great Britain.

Serious Setback Seen.

In accepting the British invitation to a conference, Tokio centered its attention on British pointed offers to conduct preliminary talks, in which Japan hopes at least to obtain Anglo-American recognition of the justice of her claim to a 70 per cent ratio for big cruisers. The unsympathetic reception of Reijiro Wakatsuki's arguments, both in Washington and in London are viewed here in the nature of a serious setback at the outset.

Disappointment was particularly keen over the preliminary sessions at London, where a long period of enforced idleness by the delegation during the holidays resulted in the Tokio press openly charging "British insincerity."

The Japanese public's belief in the justice and necessity of a 70 per cent ratio for Japanese cruisers was the almost overwhelming result of sustained propaganda, in which government officials and the press joined, with hardly a dissenting voice. It will be difficult, therefore, for the delegates to the London conference to yield to any considerable degree on the cruiser question without risking their personal careers and even the life of the present Cabinet.

The coincidence of the London conference and a Japanese general election, it is feared, may lessen Japanese inclination toward cruiser concessions, because of the probability of a flare-up of intense nationalism in the election campaigns.

Prayers for Success.

Citizens of the city of Matsue, birthplace of Wakatsuki, former Premier and leader of the delegation, organized a Shinto religious service to pray for his success. Matsue is famous as the "City of the Gods," described by Lafcadio Hearn, late Orientalist and former American newspaper man.

Japan's distance from the conference is emphasized by the fact that she will be the only participant unable to listen by radio to the opening speech by King George Tuesday.

It is not clear whether this is due entirely to communication difficulties, as the Communication Ministry insists, or to hidebound officials' unwillingness to remove legal restrictions which prevent radio fans in Japan from receiving broadcasts from other lands. Newspapers have charged the latter.

PARLIAMENT OPENS WITH NAVAL PARLEY

Laborites Face Double Task, but Are Favored by Party and National Situations.

THOMAS'S SUCCESS HELPS

Disorganization of Opposition and the Country's Feeling on Disarmament Also Factors.

By CHARLES A. SELDEN.

Special Cable to THE NEW YORK TIMES.

LONDON, Jan. 19.—Within three hours after King George opens the naval conference Tuesday morning Parliament will resume its sessions and for weeks to come the negotiations for naval armament reduction and England's legislative processes will run along simultaneously.

There are bound to be reactions between them. There will be repercussions from the decisions of the naval delegates to St. James's Palace on the members of the House of Commons at St. Stephen's. The conference is likely to be subjected to frequent comment and criticism in the "question hours" of Parliament. The naval conference, or at least the British delegates, will be more or less influenced both by the encouragements and the warnings with reference to the political situations of the three parties in Parliament.

Labor Faces Double Task.

As a leader of the government party in the Commons and president of the naval conference, Premier MacDonald is going to have a doubly difficult task. And each one of his three fellow-delegates will carry double jobs, for they, too, are front-bench members in the Commons and cannot delegate their parliamentary duties entirely to subordinates. A. V. Alexander, First Lord of the Admiralty, will have to be in the House to answer naval questions from the Opposition and Labor members.

Wedgewood Benn, as Secretary of State for India, is in one of the most critical and difficult situations which the British Government has ever faced, and he will have to keep his hand on that as well as do his part in the naval conference. And Arthur Henderson, Foreign Secretary, has got Russia, Egypt and various other matters to think about, in addition to disarmament.

It is all part of the hard work incidental to the British system under which the Premier and his Cabinet and all Labor members of the national legislature are responsible for carrying every government measure over the Opposition.

Under the circumstances it is a very fortunate political party situation in the House of Commons, and is now much more favorable to the Labor Government than it was before the adjournment for the Christmas recess. When Premier MacDonald, following the King, makes his first speech to the naval delegates Tuesday morning his supporters will have no occasion to fear that he will be ousted from power in the home government before the disarmament conference concludes its work.

Four significant things have happened, since Parliament adjourned, to strengthen the government and weaken its opponents and tormentors. First, J. H. Thomas, Lord Privy Seal, whose failure to convince the country and Parliament that he was able to carry out his appointed task of solving the unemployment problem had greatly weakened the government, now has a new lease on the public esteem and confidence. His achievement in the course of the recess of getting the consent of the Bank of England and other big financial institutions to offer support for a big scale reorganization and modernization of industry has put an entirely new face on the matter of unemployment.

Instead of being the butt of ridicule, "Lord Jim" is now getting about the same sort of praise that the country gave to Philip Snowden, Chancellor of the Exchequer, for his success at The Hague conference. This helps the MacDonald Government tremendously.

Liberals in Sharp Rift.

Secondly, Lord Grey's recent attack on Lloyd George's leadership of the Liberals, demonstrating as it does that the factional differences in that party are still irreconcilable, has put a check on the growing feeling that Lloyd George was coming back to his old-time influence and be able to overthrow the government.

Third, a significant incident has occurred to the Extreme Left troublemakers within the Labor party. James Maxton, leader of this group, and his fellow radicals in the Commons were officially censured by the Independent Labor party of Scotland, where radicalism has its stronghold, for their lack of sympathy and support of the MacDonald Government.

It is evident that Premier MacDonald, as a member of the disarmament conference, is going to have at the very outset a strong nucleus of support in Parliament for material naval reduction. Seventy-seven Labor members of the Commons have signed a petition to the Premier urging him to work for the abolition of battleships. And nothing would please him more than to be able to bring that about.

Psychology Helps Labor.

Moreover, the psychology of the general situation is going to work both ways in favor of the Labor Government, at least while the naval conference is in progress. That inevitable non-partisan tendency of sticking together in war is bound to function, at least to some extent, in the matter of getting rid of war, for that, too, is an international undertaking.

There is not enough capacity for fighting in the present disorganized Tory party and not enough strength or harmony in the Liberal party for the two wings of opposition to get together with any chance of public approval in a manoeuvre to humiliate the government in the presence of the delegations of four other great powers.

On the other hand, Mr. MacDonald himself for the next two or three months of the naval conference has got to work with the other nations in a spirit of accommodation. It may help him temperamentally to attain such a conciliatory mood and method of dealing with the opposition in the House of Commons as are necessary for victory in such controversial matters as the government's coal bill, on which the next struggle is coming within a fortnight after Parliament convenes.

MOSCOW EXPLAINS BLACK SEA INCIDENT

Says Warships Entered Those Waters for Repairs—Balkans Reported Uneasy.

Special Cable to THE NEW YORK TIMES.

RIGA, Jan. 19.—An official announcement from Moscow says the Black Sea visit of Russian warships was not a part of the original cruising program, but that damage to their machinery had necessitated a change in plans after leaving Naples. The vessels, therefore, made for one of the southern Soviet ports for repairs.

The announcement told of a hearty welcome given to the Bolshevist officers and men at Naples and of the friendly attitude of the Italians, who granted sight-seeing excursion facilities to the Russian sailors.

Wireless to THE NEW YORK TIMES.

VIENNA, Jan. 19.—The passage of the Soviet cruiser Profintern and the minelayer Paris Commune through the Dardanelles without previous announcement, as required by the regulations of the Straits Commission which administers these waters under the Lausanne Treaty, has excited great unrest in the Balkans and, according to an announcement in Rumania, will be brought up at the London Naval Arms Conference.

The Rumanian message tonight says the appearance of the Soviet ships after the hearty welcome they had received from Turkey had disturbed official circles, which regard the act as evidence that the Soviet Government feels that its close relations with Turkey permit it to disregard any objections by the other Black Sea powers as well as the regulations which the great powers have agreed to enforce.

An Athens dispatch says the unannounced passage of the Soviet warships and the accompanying demonstration of Russo-Turkish friendship in the shape of welcome salvoes fired by Turkish forts have made a deep and disturbing impression upon Greece. The newspaper Eleftheron Vima expresses the hope that England will now awake from her indifference to Near East happenings. Other Greek newspapers urge a Locarno Treaty among the Mediterranean States, saying that Greece would willingly participate, and calling on the signatories of the Lausanne Treaty to protest against the action of the Soviet Government.

Even government organs complain that the great powers are concerning themselves too closely with a theoretical solution of the peace problem while neglecting to enforce existing treaties. Opposition journals maintain the only effective guarantee for Greece is the strengthening of her fleet.

WASHINGTON FIRM ON NAVY PROGRAM

By RICHARD V. OULAHAN.

Continued from Page 1, Column 7.

abolish battleships by agreeing to scrap all battleships as they come of age. On account of the unwillingness of the United States and Japan to abolish battleships, it is more likely that there will be a further naval holiday, not only for battleships but with reference to the entire building programs of the powers.

There is talk of an agreement to refrain until 1936 from building any more warships of any kind beyond the present naval building programs. The suggestion that there should be a continuation of the battleship holiday by not replacing ships which become obsolete prior to 1936 fits into this idea discussion of which in Washington indicates that it is the mind of the administration.

A move of that character would not meet the American aims in the London conference. It would be limitation upward, for the naval powers would agree that their limitation of warship construction would be the number of vessels that are being built, appropriated for or authorized. But that would be an advance toward so-called disarmament.

Reductions on Our Program.

This plan probably would not apply to battleships, which would be taken care of in separate provisions of the treaty. Nor is it expected to apply to cruisers of the United States and Britain, those governments having entered into a tentative understanding that would limit the number of British 10,000-ton cruisers to fifteen and the number of the same class for the United States to eighteen. The London conference will determine whether the number of United States cruisers of 10,000 tons shall be increased to twenty-one, with Britain still held to fifteen.

The United States delegation went to London prepared to advocate a reduction in the number of battleships from the totals fixed by the Washington naval treaty. Under these terms, parity in battleships between the United States and Britain would be reached in 1942, when each would have fifteen battleships built since the Washington treaty was concluded.

The United States has eighteen battleships which were completed between 1911 and 1923 and Britain has sixteen battleships and four battle cruisers completed between 1914 and 1927. The Washington treaty permitted Britain to build the projected powerful dreadnoughts Nelson and Rodney, which were completed in 1927.

It naturally is distressing to the administration to seem to be placed in the position of being opposed to any reduction in battleship strength, when before our delegation left this country for England it was sympathetic to suggestions that the holiday in battleship building should be extended from 1931 to 1936 and that the maximum limitation on battleship tonnage should be reduced, and furthermore was prepared to join with proposals that the limit of fifteen battleships each for Britain and the United States, to be reached in 1942 by failure to replace obsolete battleships with new tonnage, should be reduced as to number.

President Firm for Cuts.

To reduce naval tonnage in all classes has been President Hoover's hope ever since this naval conference was first proposed. But our delegation at London has been convinced by the General Board of the navy that the defense needs of the United States require the retention of a certain number of battleships, and that if the maximum size of a battleship is reduced to as low as 25,000 tons, its value in undertaking the combatant duties of that class of ships would become negligible.

Nothing has taken place to change that conviction, but the stand of the United States should not be misinterpreted to mean that our delegation will oppose reduction in the number of battleships through the most feasible method that can be devised. The simplest method appears to be in not replacing an agreed upon number of battleships that reach the age limit during an extended naval holiday.

Opinion here inclines to regarding the outlook for the London conference as encouraging. If some agreement can be reached for giving security to France, even if only to the extent of an understanding between the United States, Britain and France that they will consult if international danger threatens in the Atlantic, the prospects of a naval armament limitation and reduction treaty will be improved vastly.

TARDIEU CONFIDENT AFTER INTERVIEWS

He and Briand Say Stimson and MacDonald Received Them Cordially.

PROMISE A 'SENSATION'

Leaders of French Delegation Tell Newspapermen They Will Have "Something Later."

By P. J. PHILIP.

Special Cable to THE NEW YORK TIMES.

LONDON, Jan. 19.—The words "confidence and cordiality," used by Premier Tardieu and M. Briand to describe their interviews today with Secretary Stimson and Prime Minister MacDonald, also describe the atmosphere which pervades the French delegation at the close of the first day's unofficial contacts.

Fresh from his success at The Hague and apparently unwearied by the night crossing of the North Sea, M. Tardieu got to work with his own delegation in the morning and by lunch time he had again gathered in his hands all the threads of the French argument which he had to leave during his absence from Paris at The Hague conference. It is no secret that the leaders and the whole delegation feel that they are faced with no easy task if they contribute to the success of the conference and avoid having blame put on them for possible failure. The start, however, has given satisfaction.

At 6 o'clock M. Tardieu had his first meeting with Mr. Stimson at the French Embassy. He was accompanied by M. Briand and the French Ambassador, and problems of the conference were discussed.

"The interview was very cordial," the French Premier declared afterward, and while he refused to disclose any details of the conversation, M. Briand added, "and we are very confident."

Whatever differences may arise later as to the method by which the aims of the conference may be reached, it is evident that for today at least there is general agreement on these aims, which, of course, have been outlined in a broad way. All parties in the discussion seem to have found ground for satisfaction.

At 9 o'clock the French Premier, again accompanied by M. Briand, visited Downing Street and had an hour and half of conversation with Prime Minister MacDonald. The talk there, however, was as much about the results which have been accomplished at The Hague as on the forthcoming conference. Apparently their joint success at The Hague has put the English and the French on good terms with each other. Each government also is well aware, through the exchange of notes, of the other's viewpoint on naval matters and tonight's discussion was confined, almost exclusively to the question of procedure.

When the two French delegates returned to their headquarters in the Hotel Carlton they again declared their complete satisfaction and pleasure at the cordiality in which the first discussion had been conducted.

George Mantoux, who was French interpreter at the famous meeting between M. Clemenceau and Lord Milner when Marshal Foch was given the supreme command of the Allied armies in the war, will be official interpreter during the conference. M. Tardieu, however, has sufficient command of English to be able to conduct private conversations himself.

LONDON, Jan. 19 (AP).—Premier André Tardieu and Foreign Minister Aristide Briand, the chiefs of the French delegation to the five-power naval conference which opens Tuesday, today in interviews with newspaper men pledged themselves to "give you something sensational later."

This statement followed a long interchange of views with Secretary of State Henry L. Stimson at the French Embassy. Premier Tardieu had arrived in London only this morning and Mr. Stimson motored in from his country home to complete his round-robin of talks with the delegations to the conference by seeing the French leaders.

The attitude of the Frenchmen was the more pleasing to the other delegations because it had been felt that France was a bit sensitive toward the close Anglo-American viewpoint on naval matters and was also somewhat perturbed by failure to reach a preliminary agreement with Italy over naval needs before the conference opens.

France will be disposed to reach an agreement here not only not to exceed a stated tonnage for a term of years, it was learned tonight, but will also be disposed to sign a treaty if a treaty can be arrived at properly representing French needs.

The impression was growing among the French delegates that the London parley must inevitably result in a revision of the Washington treaty. They would like to see a broad naval accord operating over a term of years long enough to make a London agreement worth while and yet one which always takes into account necessary revisions in naval science or political changes.

Such a treaty, to the French mind, would be earmarked as the first fragment of a general disarmament treaty for elaboration of which the world would labor. London would be a spur to limitation of armies and air forces.

This program of France is regarded by Frenchmen as a concession in the interest of world disarmament, since in the earlier stages of the conversations France had argued that the London meeting should discuss only methods of naval limitation and that the actual figures and actual treaties should only be negotiated at Geneva, under the aegis of the League of Nations.

The authoritative French view is that the delegation has come to London sincerely to labor for naval limitation, or reduction to the point justified by France's sense of protection from aggression, always keeping in mind the necessity for maintaining communication with distant colonies, and of transporting troops to and from French possessions in Northern Africa.

The Associated Press correspondent was officially informed today that two-fifth of the French Army is stationed outside the French mainland, and that during the Great War French colonies sent 528,000 soldiers and 200,000 auxiliary workers to French battlefields.

Georges Leygues, Minister of Marine, is under obligation, the French explained, to see to it that communications are always open to the overseas possessions. They insisted that the very existence of France is at stake in this question, and explained that was why France would insist upon a fleet adequate for defense.

FRENCH SUSPICIONS OF PARLEY FADING

Negotiations No Longer Seen as Purely Anglo-American Enterprise.

HOPE FOR OWN PROGRAM

Differences Separating American, British and Japanese Give Them Confidence.

By CARLISLE MacDONALD.

Special Cable to THE NEW YORK TIMES.

PARIS, Jan. 19.—From the heavy burden of doubt with which French public opinion has weighed the London Naval Arms Conference one optimistic conviction has now emerged, to the relief and satisfaction of all. Whatever may have been the original purpose—and the French have pretty definite ideas about this—it is now believed that the negotiations can no longer be described as an "Anglo-American enterprise" to reach a settlement conforming to the world-wide needs of the two English-speaking nations.

From the moment the thought of the naval conference was born until quite recently the French observers were possessed of a suspicion amounting almost to certainty that behind the whole matter was an Anglo-American plot to bring about a sort of English-speaking domination through a naval entente between the United States and Great Britain. This disturbing feeling was the basis of all comment and had not a little to do with the attitude of the government itself.

Events of the last few weeks, however, have served to remove much, if not all, of this suspicion. While the French are inclined to give a large measure of credit to the French naval memorandum outlining the exact position of France in regard to the whole naval question the differences which to French minds still appear to divide the three great naval powers have shown clearly that the French delegates are not faced with a cut and dried settlement.

Then again the eagerness of Washington to convince the French of the American open-mindedness on all questions to be brought before the conference has been another reassuring note. Finally, the French point to the divergencies between Tokio on the one hand and Washington and London on the other regarding cruiser ratios as conclusive proof that the three great naval powers are not in complete agreement.

See Chance for French Thesis.

From all this the French writers draw the conclusion that the French thesis has an excellent chance of being considered and perhaps adopted in some of its broad aspects.

La Journée Industrielle, organ of big industrial interests, emphasizes the foregoing and goes on to say, "England and America, which appeared to be in complete accord, have not yet in reality reached this point. Furthermore, Japan has a special position to which she is holding fast. We wish to assert the idea that great problems of this character cannot be settled on an arithmetical basis, but only on consideration of the natural position of each country.

"The defense of our thesis, which is as simple as it is sensible, has not a single offensive characteristic for any one nor is it nationalist in spirit."

René Julien Labruyère, well-known French writer on naval affairs, who usually reflects the views of the Ministry of Marine, sums up the French position in a lengthy article in tonight's Journal des Debats. In the beginning he brings out an interesting point, which until now was passed without comment, namely that the French delegation to the London conference includes M. Morinaud, from the French North African possessions, whose presence at the conference is for the purpose of driving home to the other powers the importance to France of sea communications between the motherland and her African colonies.

"The Deputy from Constantine by his presence will recall the deep interest we have in mobilization in Algeria," observes M. Labruyère. "He will show the importance of the aid which the soldiers of this French Province are capable of rallying to the French national cause."

Reiterates France's Position.

M. Labruyère reiterates the position of France as set forth in the French naval memorandum and advises that nothing has transpired to justify modifications. Then he draws these conclusions:

"The conception of Washington under which the existence of nations upon the sea would be subject to a sort of universal suffrage is contrary to nature. It is only for us to consider the underlying principles of our position to understand that the rôle of our delegation will be a difficult one. France must not only combat the Anglo-Saxon theories, such as the suppression of submarines, but she must also contend with Italy, which demands parity with us without consideration for our extra-Mediterranean needs.

"France will be isolated by the very manner in which she must present her thesis. She will speak before partners who will not understand. The opposition will be strong in two camps, but it will not be indestructible and we are confident that we shall succeed in convincing the conference of the justice of our demands."

Optimistic, Says Le Temps.

PARIS, Jan. 19 (AP).—Le Temps tonight said that France had never entered a conference since the armistice with such unalloyed hopes that it would be a general success as she held toward the naval conference in London.

The newspaper appeared to sound the note of optimism generally shared by the French press, which has given much prominence to the interviews Premier Tardieu has held with Secretary of State Stimson and Prime Minister MacDonald.

SAYS AMERICAN LEGION WANTS PARITY BY CUTS

Commander Bodenhamer Tells Disabled Veterans That Is Organization's Fondest Hope.

NATIONAL SANATORIUM, Tenn., Jan. 19 (AP).—O. L. Bodenhamer, national commander of the American Legion, told disabled war veterans here tonight that it was the Legion's "fondest hope that parity will be brought about by reduction, rather than construction," at the naval arms conference in London.

The American delegation, "including three Legionnaires," Senator Reed, Ambassador Dawes and Secretary Stimson, "is well qualified to represent the United States," he said.

"They know war and its futility," he continued. "Likewise they know the demands of national security. It is my hope that the service men of this country will lend every possible encouragement toward the successful conclusion of this forward-looking conference."

Commander Bodenhamer said that above the question of naval power or other strength of arms was the "fundamental question of national defense" and advocated the adoption by Congress of the Reed-Waynwright resolution, which would create a commission to prepare a bill providing "in time of war for equal service from all, including capital and natural and manufactured resources, as well as man power."

FRENCH AND ITALIAN ACCORD FORESEEN

By L. C. SPEERS.

Continued from Page 1, Column 6.

ground the fact that the United States is interested only as a good friend in the Italo-French situation, put the American position in the frankest possible form before Signor Grandi and his colleagues. Mr. Stimson outlined the major facts of previous conferences of the Americans with the British and Japanese, while the Italians just as candidly related their side of the Franco-Italian differences.

Major Problem Seen.

That the Mediterranean signatories of the Washington treaty have a problem of major proportions on their hands is not questioned, and these problems and difficulties Signor Grandi discussed with the utmost candor and, as Mr. Stimson subsequently said, in a spirit of encouraging good-will.

Mr. Stimson left the conference table optimistic at the attitude of the Italians, who, he is now convinced, are going to the conference ready to meet France on the most friendly basis in an effort to smooth out the parity tangle and reach an agreement satisfactory in all main essentials to the Paris and Rome governments.

Mr. Stimson, when asked for details as to matters discussed, did not think it proper to answer. All he would say as to that was the the range of discussion included the important matters of substance and procedure of the conference. Another question, the answer to which was only a smile, was put by foreign newspaper men, who wanted to know what the Italians really wish, how they put it to him in the conference, and their chances of getting it.

"Signor Grandi might answer," said Mr. Stimson. "Being a friend anxious to help two old friends put their houses in order, it would be improper for America to seek to interpret the position in which the United States is entirely and politically uninvolved."

Building for Future.

The nations at this conference, added the Secretary of State, are building for the future, a fact that all understand fully. This being so, he is convinced that Italy and France are not going to do anything that might tend to throw the whole great matter involved on the rocks.

As a matter of fact, the view of Mr. Stimson and other Americans is that the difficulties of France and Italy are not so grave as some quarters profess. Mr. Stimson is fully acquainted with the ultimate objective of both countries and both are agreed, he says, that the general objective of the conference is to take all classes of naval armaments out of the field of competition and put them on a basis of agreement, which is the "only way to eliminate rivalries, irritations and suspicions. Failing to accomplish this would mean the practical collapse of the conference and the death for the time being of the hopes of President Hoover, Premier MacDonald and other friends of the limitation movement."

Britain, Japan, France, Italy and the United States, declared the Secretary of State, are building for future conditions and future status, cementing friendship and minimizing the danger of war and threats of war.

France and Italy, he added, both are agreed that they should do everything possible to promote such a result. The American Secretary has no doubt whatever that this will be their course in the conference.

Stimson Back in London.

After the conference with the Italians Mr. Stimson returned to London, where he went to the French Embassy. MM. Tardieu, Briand and de Fleuriau were waiting. It was the first meeting of Mr. Stimson and M. Briand. M. Tardieu, however, was an old friend, whom Mr. Stimson knew in World War days.

After a talk with the French, Mr. Stimson said all he cared to say was that the meeting had been very encouraging and, as was the case with the Italians, the participants talked in the most friendly spirit of candor. M. Tardieu made clear what France wants, and that what France wants is what will be asked at the conference.

While not saying so, the impression of Mr. Stimson, Premier MacDonald and others is there is a great deal more talking to be done before there is possible any recession of its position by the French Government.

After his talk with Mr. Stimson and M. Tardieu M. Briand went to 10 Downing Street, where he conferred at length with Premier MacDonald. There the conversation is understood to have been along the same lines as the one with the Americans. After the Italian conference the Secretary of State seemed to be happy to the brimming-over point. He did not use so many happy expressions in referring to the conference with the French.

Smilingly he told how British news photographers had crashed the gate of the French Embassy. M. de Fleuriau thought Mr. Stimson had invited them, while Mr. Stimson thought the Ambassador was responsible. They got their pictures.

British Photographers Praised.

"These British picture fellows are a live lot," said Mr. Stimson.

At 10 o'clock tomorrow morning the heads of delegations will meet at 10 Downing Street to discuss the procedure of the conference and perhaps decide what matter shall be taken up first. It will be the first meeting and Mr. Stimson said tonight he himself did not know what angle of the problem would be attacked first. The general impression is that it will not be the battleship phase. It may be submarines, according to some fairly well informed guessers.

In the afternoon Mr. Stimson will present his colleagues to King George at Buckingham Palace.

The American naval officers are now expected to attend the opening of the conference in civilian garb. This was disclosed when Admiral Moffett, chief of aviation in the navy, was ordered to buy a silk hat. He balked, but the orders were mandatory. He threatens to throw the hat overboard on the way home.

GRANDI FINDS VIEWS ACCORD WITH OURS

Italian Foreign Minister Is the Luncheon Guest of American Secretary of State.

PARLEY PLANS EXCHANGED

Delegate From Rome More Confident of Real Naval Reduction and of Cooperation With Us.

By ARNALDO CORTESI.

Special Cable to THE NEW YORK TIMES.

LONDON, Jan. 19.—The possibilities of Italo-American collaboration at the naval arms conference seemed to be confirmed today after a luncheon offered at the country house where he is staying for the week-end by Secretary Stimson to Foreign Minister Dino Grandi and his wife, and Admirals Sirianni, Acton and Burzagli.

The Italians were delighted, not only by the cordiality with which they were welcomed, but by the similarity of their views with those of the American delegation, which the Italians feel, renders cooperation possible.

After going at some length into the broad lines of the Italian case, it was found, it was said, as had been expected, that the American and Italian policies have many points of contact, while not differing on any of the more important questions which will be discussed at the conference.

On his return to his hotel Signor Grandi made no secret of his deep satisfaction.

"I was truly delighted," he said, "to meet Mr. Stimson, not only because he is a charming man but also because I think our conversation will materially help the conference to achieve the objects it has in view. I believe I can truthfully say we immediately found we were animated by the same ideals concerning the basic principles of limitation of armaments; nor were we in disagreement when we examined some of the concrete questions which will come up for discussion at the conference. This is a great satisfaction for me.

Confident of Success.

"Our talk lasted more than an hour and after it I had even greater confidence in the success of the conference than I had before."

In answer to a question Signor Grandi said that, according to the Italian delegation, one basic principle of the conference is that it should contribute "not to limitation alone, but also to reduction of naval armaments," adding that only thus would it be possible to relieve the burdens of the taxpayers or, conversely, dedicate a larger proportion of the resources of each country to the works of peace instead of wasting them on useless armaments.

"After meeting Mr. Stimson today," Signor Grandi concluded, "I am sure the American and Italian delegations will collaborate on terms of the greatest cordiality."

Signor Grandi also paid glowing tribute to Mr. Stimson personally. He found the American Secretary of State, he said, not only a delightful man, but also a vital personality, radiating energy and determination.

Impressed by Stimson.

"He impressed me much," Signor Grandi added, "by his profound knowledge of every aspect of the naval problem and by the remarkable quickness with which he grasped the Italian viewpoint and saw its bearing on the principles he will uphold at the conference."

Signor Grandi, accompanied by Vice Admirals Sirianni, Acton and Burzagli, drove ten miles out of London to Mr. Stimson's country house by motor, arriving there soon after 1 o'clock. At luncheon the conversation remained on general subjects, the conference not being mentioned until the men retired to the library after the meal while the ladies entertained each other in the drawing room. This informal conference lasted about an hour and a half.

Tomorrow the Italian delegation will have another crowded day. At 9 in the morning it will lay a wreath on the Cenotaph, then at 10:30 Signor Grandi will participate in a meeting of the heads of all delegations at the conference, reviving the meeting of the "Big Five" which became so justly famous at the Paris peace conference in 1919. At this meeting the procedure which will be followed at the conference will be discussed.

At 3:30 all delegations will be received by King George. At 5:30 the first official meeting of the entire Italian and British delegations will take place.

BABCOCK TO WATCH PARLEY

Carnegie Endowment Selects European Official to Make Reports.

Dr. Earle B. Babcock of the European centre of the Carnegie Endowment for International Peace has been designated as observer for the endowment at the London Naval Arms Conference by Dr. Nicholas Murray Butler, president of the endowment.

The trustees of the endowment at their last meeting adopted a resolution expressing an "earnest wish for the success of the forthcoming conference at London," after stressing the importance of armament limitation. Another resolution declared that the trustees regarded the Kellogg pact as "the most advanced step yet taken toward the abolition of international war." The trustees also adopted a resolution declaring that they regarded American participation in the Permanent Court of International Justice as "the most effective step that could be taken at the present time to promote the organization of the machinery of peace."

ALICE FOOTE MACDOUGALL COFFEE HOUSES
Famous for Food

Good Food and Plenty of It—Reasonable Prices

BREAKFAST, LUNCHEON, TEA, DINNER
50 W. 57th St. 6 W. 46th St. Gr. Cent. Term.
20 W. 47th St. 37 W. 43rd St. 129 Maiden Lane
After-Theatre Supper at Sevillia, 50 W. 57.
Tea and Dinner Dances at Firenze, 6 W. 46

ADVERTISEMENT.

THE TANG SPELLS COOL, COMPLETE COMFORT

"If I could only make you realize," said the woman with such beautiful teeth, "the delightful feeling which PEBECO Tooth Paste leaves in your mouth, you would never use another brand." . . . Pebeco cleans, Pebeco whitens, and by checking the mouth acids, Pebeco gives you that delightful sense of absolute dental cleanliness. Don't wait until tomorrow. Give PEBECO a trial. In a week you'll realize what a wise decision you made.

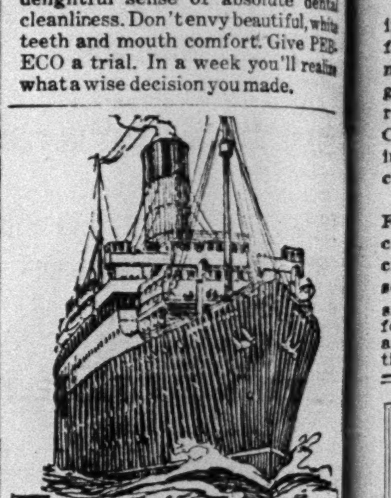

SPECIAL SAILING . . LANCASTRIA JAN. 25th TO QUEENSTOWN AND LIVERPOOL. UNUSUALLY ATTRACTIVE CABIN AND TOURIST THIRD CABIN ACCOMMODATIONS AVAILABLE AT NEW LOW RATES. FAMOUS CUNARD FOOD AND SERVICE.

OTHER SAILINGS
JAN. 25 ALAUNIA PLYMOUTH, HAVRE & LONDON
FEB. 1 AUSONIA PLYMOUTH, HAVRE & LONDON
FEB. 8 ANTONIA QUEENSTOWN & LIVERPOOL

SEE YOUR LOCAL AGENT OR
CUNARD
25 BROADWAY, N.Y.C.

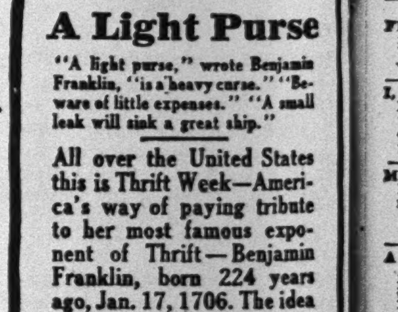

A Light Purse

"A light purse," wrote Benjamin Franklin, "is a heavy curse." "Beware of little expenses." "A small leak will sink a great ship."

All over the United States this is Thrift Week—America's way of paying tribute to her most famous exponent of Thrift—Benjamin Franklin, born 224 years ago, Jan. 17, 1706. The idea is to remind you that the art of getting rich consists very much in wise spending, and steady saving. Do both!

$1 opens an account.
Copy of our 1930 Budget Book free for the asking. Call or write Dept. A.

Central SAVINGS BANK
RESOURCES OVER 123 MILLIONS
4th Ave. at 14th St.
B'way. at 73rd St.
4½% per annum
Interest from day of deposit to day of withdrawal

HOTEL Times Square
43rd St. West of Broadway
NEW YORK CITY
1000 OUTSIDE ROOMS
DAILY RATES—NONE HIGHER
Rooms with running water $2.00
For two 3.00
Rooms with connecting shower 2.50
Rooms with private shower 3.00
For two 3.50-4.00
Reduction of One Day on Weekly Rates on rooms over $2.00

HAGUE GAINS ACCORD ON EASTERN EUROPE

Powers Forego Claims to Extent of Cut in Czech Payments, Satisfying Italy as Well.

HUNGARIANS ALSO AGREE

Increase Annuities After 1943 and Submit All Claims Save Agrarian to World Court.

PROTOCOL SIGNING TODAY

Work of Young Plan Conference to Be Completed After Solution of Last Problem to Defy It.

Special Cable to THE NEW YORK TIMES.

THE HAGUE, Jan. 19.—The signing of the final Hague protocol was fixed tonight for 11 o'clock tomorrow morning, when after a day of energetic negotiations a compromise was reached to permit the adhesion of Czechoslovakia and Italy, which early in the day had announced their decision to make reservations.

This accord was obtained when France, Belgium, Britain and Italy consented to concessions on their claims from the Eastern European settlement to a sufficient extent to satisfy the Czechoslovakian demands for guarantees. By reason of this agreement only the Hungarian litigations remain unsettled in the final protocol, but as for these, with the exception of the agrarian claims, Hungary has made known her willingness to accept their transfer as an immediate appeal to the jurisdiction of the World Court.

Solution Proved Difficult.

The settlement of the Eastern European tangle, which had reached the point of bringing into question the entire agreement on annuities obtained by Philip Snowden, British Chancellor of the Exchequer, last August, came only after laborious efforts in a subcommittee.

The agreement as outlined late tonight by Louis Loucheur, chairman of the Eastern European Committee, provides for the reduction of the Czech payments from 11,000,000 gold marks (about $2,640,000) to 10,000,000, France, Belgium, Italy and Britain foregoing their claims in Eastern European matters to the extent of permitting this arrangement.

It is understood that Hungary, on the other hand, has increased her annual payments after 1943 by 3,500,000 crowns ($700,000) and accepted the reference of all disputed claims except the agrarian to the World Court.

As a result of the arrangement with Czechoslovakia, Italy is assured of payment, so that she withdraws her reservations as regards the payment she promised to make to Britain under the understanding with Mr. Snowden.

Text Is Voluminous.

The text which will be signed tomorrow is a voluminous compilation consisting of twenty-six separate documents. These include the preamble and thirteen different annexes, among which is the Young plan. The remainder of the documents are composed of communications officially made between the leading delegates supplementing or defining details and different aspects of the agreements.

During the plenary session of the inviting powers held this morning, when the German reparation accords were approved, M. Jaspar received notice that Count Bethlen, the Hungarian Premier, had an important communication to make, and the session was suspended to hear his proposals.

Regardless of the outcome of the Eastern European transactions the major powers had finally indicated that their patience had been exhausted and that they would wait no longer for a decision. Finance Minister Cheron of France declared that he would have to leave The Hague tomorrow night to represent the government at the parliamentary discussions of the French budget Tuesday, while Mr. Snowden announced his firm intention of departing for London.

Many experts were already leaving The Hague today, among them the members of the organizing committee of the Bank for International Settlements. The organizing committee technically still remains in existence but in reality has been disbanded. Today it formally turned its functions into the hands of a small subcommittee composed of Pierre Quesnay of France, Paul von Zeeland of Belgium and Mr. Siepman of Britain, who will discharge any necessary business.

A Necessary Delay.

The reason for this is that no further action can be taken creating the bank's organization until the charter defining the bank's relations with the Swiss Government has been ratified by the Parliament of the Swiss Confederation, which does not convene until late in February. As soon as this takes place M. Quesnay will call the subcommittee to meet at Basle, the bank's chosen site, and will complete the formalities for convening the first board of directors.

Meanwhile the American delegates, Melvin A. Traylor and Jackson E. Reynolds, will return to the United States and probably will not participate in the further activities of the organizers. Unless one or both are chosen to represent the American private group which will hold membership in the World bank, neither will return to Europe, for the next step will be the summoning of the bank's directors to the initial meeting in Basle. Until this board meets there will be no decision as to who the president of the bank will be, although it continues probable that one of the Americans chosen to serve on the board of directors will be named.

Will Release German Property.

CANBERRA, Australia, Jan. 19 (Canadian Press).—E. G. Theodore, Federal Treasurer, has announced that by completion of an agreement with Germany to give effect to the recommendations of the Young plan Australia would release sequestrated property within the Commonwealth's administration estimated to be worth $1,250,000.

Public Notices

Daily $1.00 an agate line. Sunday $1.20.

The names of all missing persons listed in Public Notices are recorded by The New York Times. Address inquiries to Public Notice Department, The New York Times.

INQUIRIES FOR MISSING PERSONS RECORDED IN THIS COLUMN DURING THE PAST WEEK:

Beckers, Vera (Brown or Wright)
Busson, Caroline or Lena
Danby, John; children, Thomas, John, Charles, Robert, Margaret and Katherine Digby
Danby, Francelia (Sanderson, Goodrich, Parker), children or descendants
Danby, Wandesford, children or their descendants
Mackenzie, Florence Shields
Surman, Joseph
Van Brunt, relatives of Adelaide (Mrs. Cornelius)
William, Lillian B.

WANTED, RELIABLE COUPLE TO DRIVE Nash coach to Los Angeles. G 427 Times.

TWO ORCHESTRA SEATS MATINEE WAGner cycle series (ring). Call Wisconsin 1685.

MEXICAN LAWYER, L. J. ROEL MOVED his office from Suite 936 to Suite 536, Singer Building. Barclay 4796-7.

FRANKFURT ON MAIN, GERMANY—1-2 young ladies find refined home with family near university; $50 month. G 296 Times.

MIAMI—GENTLEMAN WILL DRIVE OR share expenses family, gentlemen, couple. Stagg 8284.

CALIFORNIA GENTLEMAN, CHAUFFEUR-mechanic, drive family West for expenses; references. G 434 Times.

CALIFORNIA — GENTLEMAN, PACKARD sedan, take two, three gentlemen; couple. P 121 Times.

LADY DRIVING PALM BEACH FEB. 1, Packard, accommodate couple, lady. Butterfield 2536.

GENTLEMAN DRIVING MIAMI JAN. 24, new Auburn (8) sedan; gentlemen, couple. Telephone 10 to 5 P. M., Huguenot 0193.

MIAMI, CHEVROLET, TWO GENTLEMEN, share expenses with gentleman; immediately. K 258 Times.

NO LONGER CONNECTED WITH BOSTON & Price, 118 Walker St., having dissolved partnership Jan. 15, 1930. Samuel Boston.

YOUNG, RELIABLE WOMAN WILL TAKE charge elderly or semi-invalid lady or child exchange expenses West Coast, rail; references exchanged. Y 2283 Times Annex.

LETTERS IN ABRAHAM LINCOLN'S OWN handwriting offered for sale. Person interested communicate with Hugh W. Sargent, Meredosia, Ill.

ARNOLD'S BAKERY, 1,365 5TH AV., SOLD. Persons having claims present same before Jan. 24.
HOGAN & RAMIREZ, 331 Madison Av.

FLORENCE SHIELDS MACKENZIE—Information wanted concerning whereabouts. Write Samuel Saline, attorney, 115 Broadway, New York.

I, JAMES F. TODD, 36-08 CHAMBERS ST., Bayside, L. I., do hereby give notice that I will not be responsible for any debts incurred by my wife, Alwina J. Todd, whether in her name or in mine.

MY WIFE, KATHRYN HILLYARD, HAS left my bed and board and I shall not be responsible for any debts incurred by her.
H. C. HILLYARD,
120 Broadway, New York.

A CULTURED YOUNG JEWISH WOMAN, going abroad about May 1 for several months for study and travel, would like to hear from refined young woman who would join for companionship. J 525 Times.

MOSKOWITZ & BARBANELL HAVE SOLD their stationery-cigar business, located at 140-01 243d St., Rosedale, L. I.; creditors please present their claims in store on or before Jan. 30, 1930.

LILLIAN B. WILLIAMS OWNED PROPerty Riverdale (Greystone), New York City, 1914; resided Brooklyn and Charleston, S. C.; information desired as to present whereabouts or heirs. Kurzman & Frank, attorneys, 25 Broad St., New York City.

PLEASE TAKE NOTICE THAT THE PARTnership heretofore existing between Sam Tabachnick and Isidore Bussel of 212 East 94th St., Brooklyn, N. Y., and 1,155 Intervale Av., Bronx, N. Y., has been dissolved, and the undersigned will no longer be responsible for debts assumed by said partnership.
SAM TABACHNICK.

BARONY OF LE SCROPE OF MASHAM. A petition being now pending before the Committee on Privileges of the House of Lords to call the above Barony out of abeyance, information is desired regarding the following persons and their descendants, if any, and a suitable reward will be given for accurate information regarding the same.

1. WANDESFORD DANBY, son of Christopher Danby and Anne (Colepepper) his wife, born in Yorkshire 17 April 1663, a member of the Haberdashers' Company of London in 1684 and of that city in August 1696. In December 1696 he was apparently abroad, possibly in Virginia, where his father had resided for a time during the Commonwealth. Wanted any children of his and their descendants.

2. FRANCELIA DANBY, sister of the above Wandesford, born at Franely Hall, Yorkshire, 29 August 1656. Lived in Virginia with Sir William and Lady Berkeley, her kinswoman. Married first, about 1676, —— Sanderson (possibly Edward); secondly, Joseph Goodrich of James City, Va., before 6 Feb. 1687; thirdly, Thomas Parker gent. of London before 11 June 1694. Wanted evidence regarding any children of hers by the above marriages and their descendants, if any, in Virginia or elsewhere in America other than Thomas or Danby Goodrich.

3. JOHN DANBY, brother of Christopher and uncle of Wandesford and Francelia, lived in Yorkshire, where he had issue: Thomas, John, Charles, Robert, Margaret and Katherine, who married —— Digby. Wanted information as to whether any of these children ever came to Virginia and if so as to their descendants.
G. ANDREWS MORIARTY, F.S.A.,
Reynolds House,
Bristol, Rhode Island.

The New York Times offers a reward of $100 for information leading to the arrest and conviction of any one who has inserted fraudulent advertisement in its columns.

8 MINERS DIE IN BLAST IN WEST VIRGINIA PIT

Rescue Crews Recover Bodies From Shaft of Lillybrook Coal Company.

BECKLEY, W. Va., Jan. 19 (AP).—Eight miners were killed and four others injured, one probably fatally, in an explosion early today in the No. 1 mine of the Lillybrook Coal Company at Lillybrook, ten miles from Beckley.

The bodies of the victims, six negroes and two white men, were recovered by rescue crews four hours after the blast, which J. B. Clifton, president of the company, described as local in character. All apparently had been killed instantly.

The miner most seriously injured, R. L. Meadows, was found lying beside the dead men, unconscious from burns about his entire body. The other three injured men walked unaided from the mine before rescue crews reached the entry in which the explosion occurred, a mile back in the hills.

NOVENA MASS AT ST. ANN'S.

Throngs Pack Church Here to View Sacred Relic.

The Rev. Edward Mullaly of the Paulist Fathers' Church in Chicago preached at noon yesterday at the novena mass at the annual midwinter novena of the Archconfraternity of the Motherhood of St. Ann, now being held in St. Ann's Roman Catholic Church, 110 East Twelfth Street, Manhattan.

The novena, which opened last Friday evening and will continue until the feast day, next Sunday, is the first since the church was designated the national shrine of St. Ann. The congregation, which packed the edifice, marched down to the altar to touch the sacred relic of St. Ann.

Father Mullaly spoke on universal brotherhood. "We are all dependent upon one another," he said. "We're we not, there would be no trade, no commerce, no business or pleasure. We are linked in a bond of charity. And this bond is no less spiritual than material."

SCENES AT THE ROYAL WEDDING IN ROME.

Times Wide World Photo.

Prince Humbert and Princess Marie José Receiving Wedding Gifts From Peasants Who Journeyed to Rome From All Parts of Italy for the Wedding Festivities.

Times Wide World Photo.

The Bride and Bridegroom in a Pose for the Press Photographers.

ENGLISHMEN PRAY FOR NAVAL PARLEY

Prayers for Peace to Continue in the Protestant Churches Throughout Conferences.

PRELATE WARNS LEADERS

Bishop of Ripon Says They Can Cut Arms or Scrap Peace Pact—New York Also Prays for Success.

Wireless to THE NEW YORK TIMES.

LONDON, Jan. 19.—In all the Protestant churches of England prayers were offered today for the success of the London Naval Arms Conference following an appeal by the Archbishop of Canterbury and the Free Church leaders. The prayers for peace will continue in the churches as long as the conference is in session.

A solemn warning to the statesmen of all the naval powers was uttered from the historic pulpit of Westminster Abbey by Dr. E. A. Burroughs, Bishop of Ripon.

"If after the signing of the Pact of Paris the great naval powers, with every motive for reducing their expenditure on armaments and knowing what their effects in the past had been, yet find themselves unable to do so, it will obviously mean only one thing: they may as well proclaim the pact to be the scrap of paper which the cynics always say it is," he declared.

"That will mean a resounding triumph of skepticism just when in every direction what this age needs is a return to faith. After such a confession of mutual suspicion and the insecurity which suspicion breeds, every subsequent effort at disarmament will be handicapped and secretly, if not avowedly, we shall drift back to the only alternative policy—one which the late war so exploded—that of keeping peace by preparing for war.

"And then, when the war we shall have asked for comes, it will mean the end of what men call European civilization, not so much because of its intrinsic horribleness but because the nations will go into it disillusioned, despairing and secretly ashamed."

Prayers were offered in virtually every church in the city yesterday for the success of the London Naval Arms Conference. Many clergymen referred to the conference in their sermons.

A call to prayer in the United States was issued the first week of this month by the Federal Council of Churches of Christ in America. It was signed by the presiding officers of more than a score of denominations and stated that the day would be observed simultaneously with a day of prayer in England.

Prayers will continue to be offered in American churches each Sunday while the conference remains in session.

REPUBLICANS PLAN 'TEA CUP' CAMPAIGN

Mrs. L. M. Dodson, Director of Women's Division, to Instruct Committeewomen.

WASHINGTON, Jan. 19 (AP).—With twenty-nine years of experience in practical politics, Mrs. Louise M. Dodson, successor to Mrs. Alvin T. Hert as director of the women's division of the Republican party, plans a teacup campaign, with her own office as demonstration laboratory.

A kitchenette for every Republican headquarters and a tea service for every county committeewoman is Mrs. Dodson's goal.

One of her first moves when she came to the headquarters of the Republican National Committee a year ago as Mrs. Hert's assistant was to install a kitchenette and invite Republican women of the District of Columbia to drop in for tea—and talk.

Mrs. Dodson reported today that within the year's test of the tea-table theory Washington's "voteless league" of Republican women has jumped from 200 to 800 members.

"There is a feminine psychology in politics," she said. "The woman everywhere is the social end of a combination where there are men and women.

"Each county has its committeeman, its committee woman. If that committee woman is wise enough in feminine psychology to serve in her social capacity, political results of far-reaching importance will be achieved while women drink tea."

Mrs. Dodson said she was "a young, green creature who had been nothing but housewife and teacher," when circumstances thrust her into politics.

CHASE BANDIT TRIO INTO GEORGIA SWAMP

Macon Police Seek Slayers of Jacksonville Officer—Believed Escaped Connecticut Convicts.

MACON, GA., Jan. 19 (AP).—Three bandits who shot two Jacksonville detectives, one fatally, Thursday night, were believed to have been driven into a swamp near this city early today after a chase through the residential section. Police surrounded the swamps.

The trio abandoned an automobile stolen last night at Quitman, Ga., when it bogged in a swamp. A Macon police car was behind, and when it reached the abandoned automobile, the officers found in it a sawed-off shotgun.

The men were sighted coming into Macon. The police car, traveling in the opposite direction, turned around and for an hour kept the automobile in sight.

The whole police force was put on the case and the swamps and outlying districts into which the suspects may have gone were being searched thoroughly.

Officers here believed the three men were Roland Lalone, Watson Moulthrope and Leo Lindry, escaped Connecticut convicts. The trio shot Detective W. D. Smith fatally and seriously wounded Detective Willie Jones when the Jacksonville officers sought to question them in connection with a series of hold-ups last week. Lalone and Moulthrope were identified by means of police circulars.

WINS SING SING RULING.

Kieb Is Upheld on Contract to Make Prison Escape-Proof.

Special to The New York Times.

OSSINING, N. Y., Jan. 19.—As Warden Lewis E. Lawes announced today that the count of prisoners stood at 2,028, the record-breaking figure for fifteen years, Commissioner of Correction Raymond F. C. Kieb announced that he had just won the lawsuit to make the new Sing Sing prison plant escape-proof.

The English Construction Company of New York, which bid $49,000 for the contract to build a series of enclosed, escape-proof corridors from one new building to another in the new Sing Sing yard, maintained that it had made a mistake and intended to bid $59,000. It asked Supreme Court Justice Nichols in Albany to restrain Commissioner Kieb from awarding it the contract for, if it received the contract and declined it at the lower figure, it would forfeit its $3,000 certified check given the State to bind the bargain. The Judge has just decided the suit in favor of Commissioner Kieb, but allowed the contractor two weeks in which to appeal. The corridors are to keep the prisoners from getting loose in the new prison yard and scaling the iron fences.

BRITISH AIR FORCE DECLARED INFERIOR

Manifesto Classes It Fourth of Five Powers Participating in Naval Parley.

Special Cable to THE NEW YORK TIMES.

LONDON, Jan. 19.—On the eve of the naval conference a manifesto was issued by the Air League of the British Empire purporting to show that Britain's air defenses were inferior to those of every other naval power at the conference except Japan. The manifesto states that in any examination of the defense problems of the nations a questionnaire of defense must be "of supreme importance."

"It is quite clear that any conclusions arising from the five-power conference must be followed by a review of air policy and the altered conditions will undoubtedly involve the question of whether British air power is equal to imperial needs," the document says.

Appended to the manifesto is a table attempting to show the air strength of each of the five naval powers. France is first with 1,730 machines in the first line and 3,000 in reserve, a total of 4,730. Second comes the United States with 1,463 in the first line and 350 in reserve, a total of 1,813. Italy is third with 840 in the first line and 800 in reserve, a total of 1,640.

Great Britain, according to the Air League's figures, stands fourth with 772 first-line planes and 520 reserves, a total of 1,292. Japan's reserve strength is unknown, but her first line planes are estimated at 500 for the army and 72 for the navy.

BRITISH FLEET ON MOVE.

Atlantic Squadrons at Gibraltar for Spring Mediterranean Cruise.

Wireless to THE NEW YORK TIMES.

GIBRALTAR, Jan. 19.—Most of the British Atlantic fleet has arrived here preparatory to the annual Spring cruise on the Mediterranean. The fleet already here consists of four battleships, five cruisers, two destroyer flotillas, one submarine flotilla, one aircraft carrier and one mine layer.

The battle cruiser squadron, now off the Madeiras, will reach here Jan. 27.

FLIERS HONOR MRS. PARIS.

Planes in Formation, Led by Woman, Soar Over Her Grave.

Eight planes in formation flew from the Curtiss Airport at Valley Stream yesterday over the grave of Mrs. Vera Paris at Great Neck and the pilots dropped flowers on the plot. Mrs. Paris was killed when her plane crashed at Woodbine, Ga., a week ago last Thursday. A small group of friends of the dead pilot was gathered at the grave in All Saints' Churchyard when the planes passed overhead.

The formation, which had been scheduled for the day of the funeral but was postponed because of bad weather, was led by Mrs. Assen Jordanoff, whose husband, a former Bulgarian war flier, had been Mrs. Paris's first instructor.

NAVAL CONFERENCE SCORNED IN RUSSIA

Izvestiya Calls London Parley a Comedy Generating New International Rivalries.

SEES OLD MANOEUVRING

Holds We Are Taking Another Step Toward World Hegemony—Hague Results Also Scored.

By WALTER DURANTY.

Wireless to THE NEW YORK TIMES.

MOSCOW, Jan. 19.—Izvestiya, the official organ of the Soviet Government, judges the results at The Hague Reparation Conference and the prospects at the London Naval Arms Conference with pessimism, incredulity and scorn. Today's editorial, entitled "The Hague Results," reaches the following conclusions:

First—France retook the lead and succeeded in dovetailing the Young plan into the framework of the Versailles Treaty, which remains as the basis of European weltpolitik.

Second—The British delegation played the same passive rôle toward Premier Tardieu as Austen Chamberlain played toward Poincaré despite pre-election denunciations by the Labor leaders of Mr. Chamberlain's subservient attitude and despite Mr. Snowden's vehemence at the first Hague conference.

Third—The Morgan-Schacht combination was successfully resisted by the French; which means a temporary setback of "the endeavors of American finance to use Germany as an advanced base for its campaign to conquer the European money market and business."

Calls Parley a Comedy.

Yesterday's editorial, headed "Not Peace but War," follows a similar line. To Izvestiya the English about-face and the American check at The Hague are linked up closely with the naval "disarmament comedy" at London. With brutal cynicism the Soviet official newspaper sums up the London aims of the respective powers as follows:

"To begin with, all of them are rather trying to serve their own purposes by utilizing the general coordination of forces for their own advantage than to reduce armaments.

"Britain is forced by circumstances to make naval concessions to her principal rival, the United States, but hopes to utilize the said concessions to obtain a corresponding reduction of forces from her secondary rival, France. At the same time Britain is willing to play the French game in France's rivalry with Italy so as to give herself some sort of counterpoise to the weight of America.

"Italy's policy clearly consists in advancing her pretentions toward naval parity with France in order to obtain colonial expansion at French expense or more favorable conditions for her nationals in the French colonies. France's policy is that of an opportunist. She is ready to throw her naval power and recovered financial strength with either, as occasion offers.

"Japan is still more of an opportunist. She is frankly desirous of playing both ends—the United States and Great Britain—against the middle. Finally, America proposes to utilize the London conference as her next step—after the Kellogg pact—along the road to world hegemony.

Recalls Litvinof Proposal.

"Of course, all these selfish interests and tricky combinations make not for peace but war. Whatever may be the apparent 'success' of the London conference it cannot fail to intensify international rivalries and to give the working masses of the world an opportunity to compare the sinister hypocrisy of their present rulers with the straightforward proposals for real disarmament made by the Soviet envoy, Acting Foreign Minister Litvinof, at Geneva."

Bold and bad as the Soviet comments may sound, there is one thing they do not say, which is more interesting than what they do say—namely, there is no expression of regret or disappointment that the Union of Socialist Soviet Republics, which includes a sixth of the earth's surface and therefore might be supposed to have a certain importance in a disarmament matter despite her present relative weakness in maritime forces, has not been invited to London. This omission from the Soviet comment gives the key to the Soviet tone and attitude.

The Kremlin too hopes "to serve its own purposes" by the London conference in representing it to the workers everywhere through the local Communist party groups and the Communist publications as "a shocking example" of Machiavellian imperialism. Barred from London, the Soviet aims to make of it "Bolshevist propaganda."

EXTOLS HELEN KELLER.

Dr. Fosdick Cites Her Life as an Inspiration to Mankind.

The value of the example set by persons who achieve happiness and success in the face of severe personal handicaps was stressed yesterday by the Rev. Dr. Harry Emerson Fosdick in his sermon before the Riverside congregation at services in Temple Beth-El, Fifth Avenue and Seventy-sixth Street.

"No one can estimate the stimulus that handicapped lives bring to the world just by having a grace that is sufficient to make them victorious in difficult situations," he said. "Helen Keller is handicapped. Blind, deaf, dumb—all the doors are shut save one, and that even such handicaps never can shut—her chance to be a radiant soul in a difficult situation. The sight of that does something to us that no untroubled Apollo can bestow."

BIG PLANE MEETS TEST.

Fokker F-32 Has Preliminary Trial at Teterboro Air Field.

Special to The New York Times.

HACKENSACK, N. J., Jan. 19.—The Fokker F-32, now the biggest land plane, a duplicate of the one destroyed on Long Island a few weeks ago, had its first air test at Teterboro this afternoon. Lieutenant Harry Johnson, U. S. A., was at the controls and James King, pilot for the Western Air Express, also was on the test, which was said to be satisfactory.

The plane may start for the Pacific Coast next Thursday after an official test at the Newark Airport, where Police Commissioner Grover Whalen will be a guest of honor. The plane accommodates thirty passengers and two pilots.

TIFFANY & CO.
FIFTH AVENUE & 37TH STREET
PEARLS DIAMONDS JEWELRY
SILVERWARE STATIONERY

The Pharaohs drank a fermented milk

THE Egyptian *leben*, a form of fermented milk, is known from the earliest antiquity: Its use probably precedes the Pyramids.

Today, the medical world prefers milk cultures of Bacillus Acidophilus scientifically prepared. These beneficial bacteria replace the harmful germs of decay, which thrive in the intestines. Unless the putrefactive germs are supplanted, poisons may be generated which affect the whole body. Doctors call this condition intestinal toxemia.

By drinking Acidophilus Milk, you rejuvenate your intestinal tract. But time is required to overcome the conditions of years of slow poisoning. Acidophilus Milk should be taken three times a day for a month, either with meals or between. Afterwards, to maintain the colony of health you should continue the treatment at least twice a day. When ordering, ask particularly for Lederle's. The most careful laboratory control assures its purity and effectiveness.

Accepted by Council on Pharmacy and Chemistry of the American Medical Association.

Lederle
ACIDOPHILUS MILK

Lederle's Acidophilus Milk is distributed by Sheffield Farms and is on sale at all high-class drug stores. Buy it at fountains for lunch. Your druggist will gladly deliver it regularly at your home. It is served at the better hotels, restaurants and clubs.

LEDERLE ANTITOXIN LABORATORIES, 511 Fifth Ave., New York

Childs
THE NATION'S HOST FROM COAST TO COAST

ANTONY'S FEAST

Cleopatra, Egypt's queen, had an appetite dulled by excessive eating and drinking,

Yet she sat down with keen enjoyment, and love in her eyes, to a feast given by Antony,

For on the festive board were fifteen young porkers, steaming hot from the oven—

Just such delectable porkers as are made into country sausage at CHILDS.

Among Today's Specials

Country Sausage with Griddle Cakes

Roast Fresh Ham with Red Cabbage, Potatoes and Apple Sauce

Pork and Beans, New York or Boston Style

In 50 Days

This combination plant, office, storage and garage building for T. F. Sloan Company, of Paterson, was built in 50 working days.

JOHN W. FERGUSON COMPANY
Building Construction since 1892
New York City — Paterson, N. J.

Your Bank Account

THE Trust Company you select as your Executor and Trustee may have to carry on your business, arrange to educate your children and advise with your family on all kinds of domestic problems. It should Know you.

One good way to form this acquaintance is for you to bank with us. We shall get to know each other well. Then, should you have need of our Trust Service, the knowledge can be put to your benefit.

LAWYERS TRUST COMPANY
Capital and Surplus, $6,000,000 — *Incorporated 1898*
160 Broadway, New York — 15 East 41st Street, New York
44 Court Street, Brooklyn

EVERY BUSINESS or residential telephone is a branch office of The New York Times. It is easy and time-saving to telephone your classified advertisements. Courteous ad-takers are ready to take your announcement quickly. Assistance given in wording announcements if desired. Telephone LACkawanna 1000.—Advt.

ADVERTISEMENT.

THE THINGS YOU FEAR MOST NEVER HAPPEN

People Magnify Unimportant Physical Symptoms

Fear is behind much mental and nervous disorder. People are inclined to magnify the significance of comparatively unimportant symptoms. They construe some mild muscular condition of the back as kidney trouble, some purely nervous agitation of the heart as heart trouble, some ordinary functional digestive disturbance as cancer. They fancy they discern in themselves the symptoms of any disease that happens to be the topic of discussion.

The best remedy for fear and worry about health is a thorough health examination. A person who takes such an examination should realize that there is no such thing as human perfection, either moral, intellectual or physical. The average person who is examined will receive a report showing certain defects, but he should appreciate that such findings do not single him out from the rest of humanity. They are usually the common aggregation of ordinary defects found in the mass of the people.

Don't Watch Yourself Live

Nervous people should avoid the habit of watching themselves live. It is of the utmost importance, in such cases, that the fear of disease be banished and that constant worry and speculation concerning the bodily condition be avoided.

The only safe course is to systematically search each body and life for the known causes of physical decay and life failure. Such an examination will not only protect the individual against the insidious development of unsuspected disease but against needless worry over imaginary afflictions and worry due to exaggerating the seriousness of some simple or local trouble.

To those who are skeptical as to the value of a thorough physical examination at regular intervals, the experiences of the Life Extension Institute are the best answer. Independent scientific investigation has shown that even in the earliest work of the Institute, before it had accumulated the enormous experience that now guides its policy, there has been a reduction in the death rate of from 18% to 23% among large groups examined over a ten-year period. Among those discovered with serious impairments the reduction was 53%.

During the past year the Institute examined about 125,000 men and women at its head offices and in all parts of the United States and Canada. 91,000 of those examined were referred to the clinical profession for some form of needed medical attention either for serious impairments or for defects that could shorten life or reduce efficiency.

Better Health—Longer Life

If you are interested in protecting your health and life through periodic physical examinations and correct living habits, send in the coupon below for many interesting free reprints on the subject, including the free booklets, "How to Live Long" and "Hygiene at Middle Life."

The Institute's Standard Examination is available for both men and women in all parts of the United States and Canada and in several foreign countries. At its head offices in New York City, Boston and Chicago there are special departments for women and children with both men and women examining physicians in attendance.

Only registered and ethically accredited physicians, highly trained and experienced in this work, are selected by the Institute to examine its members. The Institute renders no treatment, performs no operations, but makes a scientific survey of your whole life and body, to determine the need for medical treatment for correction of defects, or better regulation of the ways of living.

Every man and woman should be examined at least once a year, either by their own physician, through the Life Extension Institute, or by any other accredited scientific agency where the work can be competently done.

LIFE EXTENSION INSTITUTE, Inc.
25 West 43rd Street, New York
Bryant 9520

Please send me free of charge your booklets on the prevention of disease and the extension of human life.

Name.........

Address.........

T-20

SHEPPARD FOR JAILING 'HIGHBROW' DRINKERS

Senator Would Make Example of Some Men of Wealth Who Buy Liquor.

HE ADDRESSES DRY LEAGUE

He Challenges Wets in Congress on Issue That Prohibition Is Here to Stay.

$1,500,000 FUND PLANNED

Money to Be Used in Fight to Keep Congress Dry for the Next Five Years.

From a Staff Correspondent of The New York Times.

DETROIT, Mich., Jan. 19.—The drys in Congress are ready to meet the wets at any time for a showdown on prohibition to prove to them that the Eighteenth Amendment and the Volstead act have come to stay, Senator Morris Sheppard of Texas today told the convention of the Anti-Saloon League of America in an address in which he demanded also the punishment on a par with seller of all those who buy liquor.

"Effective as prohibition enforcement is," said the Senator, "it will be still more effective when the buyer of prohibited liquor receives the same punishment as is visited upon the seller."

Senator Sheppard's militant speech was followed by an announcement by F. Scott McBride, general superintendent of the Anti-Saloon League, that the league has undertaken to raise a "Keep Congress Dry" fund of $1,500,000, which will be used in defeating all wet candidates for the next five years. The fund will be in honor of the memory of the late Wayne B. Wheeler, dry leader, Mr. McBride said.

"Five years more of enforcement and the liquor traffic will be out of the running forever," Mr. McBride promised. He declared that with this convention which adjourned today, the Anti-Saloon League has entered upon "the most aggressive, the most militant prgoram it has ever undertaken."

"The drys in Congress, and that means a dry Senate and a dry House to all practical intents and purposes, are ready to meet the wets at any time on the prohibition issue," Senator Sheppard declared. "And when the smoke of battle shall have lifted, as it was said of the hosts of Pharaoh, they will have all gone under."

"Prohibition is worthy to live and die for," the Senator said.

Says Drys Will Never Yield.

"As the battle raged from year to year with growing fury," the Senator emphasized, "the forces of prohibition in 1919 captured one of the most important strongholds that had long sheltered the enemy—Constitution Hill. That stronghold we intend to hold forever.

"It matters not how often the champions of the liquor traffic may charge that position. It will never be surrendered. It matters not how many attempts may be made to scale that height; how many missiles, how much poison gas, may be fired at us from the headlines, columns and editorials of the wet press and the wet organizations—prohibition will hold Constitution Hill. Prohibition will continue to survive every whirlwind and to ride out every storm. Whenever the wets throw a new army into the field it will be shipped back into oblivion."

Speaking as one of the foremost dry leaders in Congress, the man who piloted the Eighteenth Amendment through the Senate to its final adoption, Senator Sheppard made a strong plea for the jailing and punishment of all those who purchase alcoholic beverages.

"We can never get away from the proposition that if it is wrong to sell intoxicating liquor it is wrong to buy it," he Senator said. "Without a purchase there can be no sale. Effective as prohibition enforcement is, and too much cannot be said in praise of by far the larger number of the enforcement officials in the United States, it will be still more effective when the buyer of prohibited liquor receives the same punishment as is visited upon the seller—when we recognize the equal guilt and the common shame of both parties to the sale of an illicit drug that leaves such evils in its trail."

Senator Sheppard also demanded that a "few examples" be made of men of wealth and "highbrows" who flaunt the prohibition laws. By sending some of these to jail the country will be impressed with the realization that the law is the law and the government meant to enforce it, he declared.

"At present the seller goes to jail and the purchaser goes free," the Senator said. "Too often buyers are persons of business position and social standing, using the exemption accorded them by the law as an excuse for its moral infraction. We need to make but a few examples of the highbrows who think they are above the law which governs humbler folk in order to smash the bottom out of the bootleg market and reduce the illegal liquor traffic to the disappearing point.

"It will be instructive to observe at this point," added the Senator, "that dissipation, extravagance, corruption, disregard for law, both human and divine, on the part of the wealthy, the powerful and the well-to-do, have been responsible for more disasters and upheavals in history than any other single cause."

The Senator found consolation in the fact, however, so far as this nation was concerned, that "the social revelers, the hip-pocket element, the revilers of the Constitution and the defilers of the flag, are but an insignificant proportion of the 120,000,000 of the American people," the great body of whom, "sober, earnest, frugal, efficient, observant of all law, form the basis of the mightiest and richest nation on the globe, prohibition America."

Asserting that "a nation which tolerates and legalizes alcoholic liquor writes its own death warrant," Senator Sheppard argued that the prohibition law was no more an encroachment on personal liberty than any of the Ten Commandments, and declared that the law took its inception from the will of God. In having helped to put prohibition into the Constitution the Anti-Saloon League did only the will of God, the Senator declared.

"When we wrote prohibition into the Federal Constitution we demonstrated that the Constitution was made for man and not man for the Constitution," he said. "And that's scriptural doctrine. The wets thought that the Constitution was too sacred in itself for amendment in the interest of human beings. The dominating thought behind prohibition is that the ultimate authority for all righteous activity is a righteous God and that the most imperative duty resting on mankind is to bring all human documents, constitutions, laws and practices into harmony with His will.

"The founders of the Anti-Saloon League, a group which, judged by the significance, the result and the possibilities of their undertaking, may justly be regarded as one of the greatest in history, were animated by this thought and by the desire to bring this world a little nearer to the kingdom and the will of God.

Echoing the idea of the Rev. James Lawson, who offered prayer at the meeting, that prohibition was passing through "critical hours," Mr. McBride said that "there never was a time when we had greater need for militancy and aggressiveness in our work.

"We want to tell the wets that we are here to see this thing through," Mr. McBride said. "What we need most is to educate public opinion, and if we live up to our task, in five years the wets and the liquor traffic will be out of the running forever."

The Anti-Saloon League will fight every wet candidate for Congress with greater fervor and determination than ever before, Mr. McBride said in announcing the launching of the campaign for the "Keep Congress Dry" fund.

Today's concluding meeting of the convention was held at the Metropolitan Methodist Episcopal Church. The Rev. Howard Hyde Russel of Westerville, Ohio, founder of the Anti-Saloon League, presided. Bishop Thomas Nicholson, president of the league, made the introductory remarks and the Rev. Merton S. Rice, pastor of the church, also spoke. He devoted his address to an assault on the press.

The next convention of the Anti-Saloon League will be held in 1932.

'Life' in Sing Sing Offered To All Unwanted Parrots

Special to The New York Times.

OSSINING, N. Y., Jan. 19.—Sing Sing expressed today the willingness and the desire to have more parrots. It will take green parrots and red parrots, and it will take them regardless of the fact that their present owners may fear the "fever" and desire to get rid of them.

Warden Lewis E. Lawes, expressing the status of the institution with regard to the controversy, said that "the inmates here think this talk about parrot fever is nonsense. They will take all that anybody will give them."

It was explained that the bird house at Sing Sing already has about ten parrots. And there is plenty of room.

SEES DRIFT FROM CHURCH.

Dr. Fitch Urges Attention to Loss of Followers in This City.

The Rev. Dr. Albert Parker Fitch, pastor of the Park Avenue Presbyterian Church, at Eighty-fifth Street, in his sermon yesterday urged the churches in New York to give immediate attention to the drifting of their followers away from the fold.

"The Church in New York," he said, "should be concerned that so many good and fine men are slowly shifting the centre of their lives away from the redemptive passion of Christ to the selfish passion of Mammon. The sworn followers of Jesus may not put desire before duty, pleasure before principle, conquest before service, ambition before consecration. Better a hundred times the mistaken intensity of the bigot than the vacuous intolerance of indifferentism. Better to fear the world which is cowardly or to hate the world which is un-Christian than to fawn upon it, which is surrender."

LAYS DRY KILLINGS TO CRITICS OF LAW

Continued from Page 1, Column 3.

Doran has been on intimate terms of friendship since he first came to Washington about twenty years ago.

"Moncure," said Dr. Doran, "was a clean-cut, upstanding fellow, and an efficient and honest officer. I brought him into the prohibition service several years ago."

Moncure, who was 34 years old, was a grandson of Judge R. C. L. Moncure of the Supreme Court of Appeals of Virginia and son of William Eustace Moncure, an attorney of Fredericksburg, Va.

He served one enlistment in the navy and was in the merchant marine in the World War.

The family lived at Lake Worth, Fla., where in addition to his activities as prohibition agent, Moncure conducted the Washington Inn. He is survived by Mrs. Moncure, formerly of this city, and a son, Robert Moncure Jr., 4 years old.

Before joining the prohibition forces Moncure was a truck farmer in Florida. He was six feet tall, a powerful man physically, and was known in the Federal dry service as a fearless agent who made many raids without a weapon. He was severely scalded some time ago, falling into a vat of steaming mash at an illicit still.

Undiscouraged by their complete rout in the House yesterday, the wet bloc of seventy-two members will meet tomorrow to plan a continuance of their legislative campaign and for emphasizing the prohibition issue in the Spring primaries. The call for the meeting, to be held previous to the daily session of the House, was issued tonight and stated that "most important action is to be taken."

Representative James M. Beck of Pennsylvania, former Solicitor General and one of the most conservative of the wet group, is counted on to frame several bills and resolutions which will call for test votes and serve to keep the issue before the House.

The wets will sponsor a resolution proposing State referendums on the Eighteenth Amendment. Some of them favor attaching to the resolution a provision that if a majority of the voters favor repeal the amendment automatically would be repealed. Some lawyers argue that while a referendum by States would be unconstitutional, should a majority of voters show themselves favorable to repeal subsequent efforts for repeal of the amendment or radical modification of the Volstead act would be more likely to succeed. The understanding is that such a resolution has been written and that when its language is approved by Representative Beck and other authorities on constitutional law it will be offered in the House by a prominent woman member of the wet group.

Seeks to Force Drys' Hands.

Representative John J. Cochran of Missouri, author of a repeal resolution offered last March, will urge the unofficial wet group at tomorrow's meeting to insist that hearings shall be held by House committees on all bills dealing with the prohibition question. He said that Representative George S. Graham, chairman of the House Judiciary Committee, feels that such hearings should be held. If the wet group adopts a resolution demanding hearings, Mr. Cochran feels that the House leaders, who are averse to discussing prohibition at a time so near the Congressional elections, will be forced to abandon their program for keeping the issue under cover.

The Senate Judiciary Committee tomorrow will begin consideration of President Hoover's proposals for reinforcing the machinery of prohibition enforcement and a subcommittee of the House Judiciary Committee will hold an executive session on the bill to give United States Commissioners jurisdiction over minor violations of the Volstead act.

Hearings will be held this week on the bill to transfer the enforcement duties from the Treasury to the Department of Justice, when Attorney General Mitchell will appear before the House Committee on Expenditures in the Executive Department.

Expect Only One Change.

The opinion is expressed by Republican leaders of the House that the only change in the prohibition law to be authorized at this session by the House will be the transfer of enforcement to the Department of Justice. The probability is that the Senate will agree to this legislation after the tariff bill has been disposed of.

Senator Norris, chairman of the Judiciary Committee, states he has not heard any real opposition to the transfer of enforcement duties to the Department of Justice, although he has found many members of the committee have doubts as to just how much of the machinery should be involved.

"As to giving United States Commissioners power to decide upon violations of the Volstead act," he said, "I find there is a wide difference of opinion, with the probability that the committee may be averse to reporting such a bill."

It is his opinion that the committee will not be called on to act upon the resolution of Senator Blaine to repeal the Eighteenth Amendment. "I am sure the committee would report adversely on this resolution," he said, "and will not even consider it unless the author and the wets insist upon action."

The four preliminary recommendations of the Law Enforcement Commission to be discussed by the Senate Judiciary Committee tomorrow are:

Transfer of enforcement machinery from the Treasury Department to the Department of Justice.

Revision of twenty-five or more dry laws into a simple, unified code.

Extension of padlock injunctions to reach property owners who conceal themselves from the court.

Relief of Federal courts congested with liquor cases by allowing jurisdiction in minor cases to United States Commissioners.

Methodist Board Statement.

"Prohibition is succeeding," the Board of Temperance, Prohibition and Public Morals of the Methodist Episcopal Church contended in a statement issued tonight.

"All of the noise and the shouting against the prohibition law by a small group of politicians is intended to create the impression that the administratiton of the law has broken down," the statement continued.

"It is boasted that the drys are 'on the defensive.' Nothing could be further from the truth.

"The administrtaiton of the law has not broken down. It has not failed. Relatively it is a success. It is yearly becoming more nearly a complete success.

"Smuggling by sea has been reduced greatly. Smuggling by land is appoximately one-third what it was eighteen months ago. Diversion of industrial alcohol is not greater than 3 per cent of the amount produced and used under permit. The diversion of medicinal alcohol is hardly more than 1 per cent of the consumption under license. The making of moonshine liquor is a serious problem, but the war upon moonshiners is far from unsuccessful.

"And the country has banked dividends in billions of dollars. Savings have accumulated in the banks to furnish capital for productive enterprises; life insurance is at the peak; home building phenomenally increased; the standard of living higher by far than ever before; consumption of liquor has been reduced from the pre-prohibition days not less than 75 and probably 85 per cent.

"There are problems to be solved. Smuggling and diversion of industrial alcohol can be still further reduced. The control of moonshine is a police matter. The extent to which it is controlled will depend upon the extent of the police effort made.

"Prohibition enforcement can be improved by a constant day-by-day improvement of methods and personnel. There is nothing to be gained by constantly digging in the muck for past mistakes. There have been plenty of them, and plenty of them have been corrected by experience. Hard, plugging work is what we need today.

"In three-fourths of the territory of the country the people wonder what all of the hullabaloo is about, for they see few signs of liquor."

WOMEN FIGHT MOVE FOR STATE DRY ACT

Committee for Repeal of 18th Amendment Wants Question Put to the Voters.

SAYS PEOPLE OPPOSE IT

Sends Appeal to Members of the Legislature to Resist "Volstead Tyranny."

The Women's Committee for Repeal of the Eighteenth Amendment made public yesterday contents of a circular letter sent to members of the Legislature asking them not to pass any State enforcement law.

The letter, signed by Miss M. Louis Gross, chairman, and Mrs. David Holmes Morton, secretary, contains statistical tables to show that "a duplicate of the Volstead tyranny" is not wanted in this State. The legislators are also told that the will of the people of the State easily can be ascertained by submitting to the voters at the next general election the question, "Shall the Eighteenth Amendment be repealed?" When the answer is received, the legislators should abide by the result, the committee say.

The circular declares:

"Once more there is a renewal of the perennial attempt by means of a State enforcement act to impose upon the people of the State of New York provisions of the national prohibition act which so unwarrantedly extend and so grossly misinterpret the prohibition of the manufacture, sale and transportation of intoxicating liquor for beverage purposes, and that alone, prescribed by the Eighteenth Amendment.

"The Eighteenth Amendment likewise confers on absolutely equal terms upon Congress and the several States the power to enforce the prohibition prescribed in the amendment.

"This concurrent power conferred by the amendment includes as an essential part thereof the definition of what constitutes an intoxicant."

After relating the State's enactment and repeal of a dry law, the statement continues:

"The Legislature has no reason for existence except as a mouthpiece of the people, and the people have spoken in no uncertain tone, and it should not be the purpose of the Legislature to create discord by singing out of tune.

"Rather than obstinately persisting in attempting to impose on the people of New York a duplicate of the Volstead tyranny, the original of which they have emphatically repudiated, would it not be the part of wisdom to ascertain whether, after seeing for ten years the noble experiment degraded into what Justice Holmes so aptly characterizes as 'a dirty business,' the people of New York might not have a mind to clean up the whole mess, particularly now that the President's commission urges the elimination of trial by jury?

"The will of the people can easily be ascertained by submitting to the voters at the next general election the simple question, 'Shall the Eighteenth Amendment be repealed?' Having received the answer, honorably abide by the result."

POWER OUTPUT SHOWS GAIN OF 9.5 PER CENT

Increased 7,644,105,000 Kilowatt Hours in 1928 Over 1927, Says Geological Survey.

WASHINGTON, Jan. 19 (AP).—A 9.5 per cent increase in the production of electric power by public utility plants of the United States in 1928 over the preceding year was reported today by the department of the interior geological survey.

Its increase was represented by 7,644,105,000 kilowatt-hours, the production totaling 87,849,579,000 kilowatt-hours during 1928, as compared wih 80,205,474,000 in 1927. The gain in production in 1928 was nearly one per cent greater than the increase in 1927 of 8.7 per cent over 1926.

Of the electric power produced in 1928 by public utility power plants, 53,154,000,000 kilowatt-hours, or 60.5 per cen of the total, was generated by fuel power, and 34,696,000,000, or 39.5 per cent, by water.

Water power, however, claimed the greater increase over the previous year, or 16.1 per cent more than the 29,875,000,000 kilowatt-hours from that source in 1927. Fuel power production had a gain of 5.6 per cent over 50,330,000,000 kilowatt-hours from this source in 1927.

Lord & Taylor
FIFTH AVENUE NEW YORK
Wisconsin 5300

Clearance of
Books

Monday, Tuesday, Wednesday
January 20, 21, 22

An event eagerly awaited by friends and patrons of our Bookshop, contains books of history, travel, biography, poetry, drama, fiction, children's books —all greatly reduced.

35¢ to $10

THE BOOK SHOP
GROUND FLOOR

(Conducted by Doubleday, Doran Co.)

McGibbon
ANNUAL DISCOUNT
10%
ON LINENS, COMFORTABLES, BLANKETS AND BED SPREADS,

During January deduct 10% from all merchandise in our shop. These are typical values:

SHEETS—Hemstitched, 72 x 108 inches torn size, *each* $4.75
PILLOW CASES—Hemstitched, 22 x 36 inches, *per pair* $3
BATH TOWELS—Of absorbent cotton, *per dozen* $5
DOUBLE DAMASK TABLE CLOTHS —2 x 2 yards, *each* $14.75
LAMBS'-WOOL COMFORTABLES—satin covered, *each* $19.75
EXTRA WEIGHT BLANKETS in many colors, all wool, *each* $11.50

Draperies, Curtains, Occasional Furniture, Beds and Bedding—also subject to 10% Discount.

3 West 37th Street — Just Off Fifth Avenue

ARNOLD CONSTABLE
FIFTH AVENUE AT 40th STREET

MEN—
Compare These Values!

Semi-Annual Clearance

Overcoats . . . !
Suits [ONE & TWO TROUSERS] **. . . . . !**

28.50
Regularly 36.50 to 50

Save as much as 21.50

EVERY suit is of the Arnold Constable standard of quality, tailored of the finest fabrics—every Overcoat was an outstanding value at its former price and is all the greater value now. Styles favored by well dressed New Yorkers: Navy Blue, Oxford Gray, and Fancy Mixtures.

SMALL CHARGE FOR ALTERATIONS.

ARNOLD CONSTABLE—MEN'S CLOTHING, SECOND FLOOR

ALLERTON HOUSES

SO located they offer the social side of club life and service of the select club; lounge, library, billiards, squash courts and handball courts.

$12 to $20 Weekly
38th St., cor. Madison Ave.
39th St., cor. Lexington Ave.
55th St., cor. Madison Ave.
and
57th St., cor. Lexington Ave.
for women only

Chicago · Cleveland
ALLERTON HOUSES for MEN & WOMEN

They would, if they could, *but they're wood*

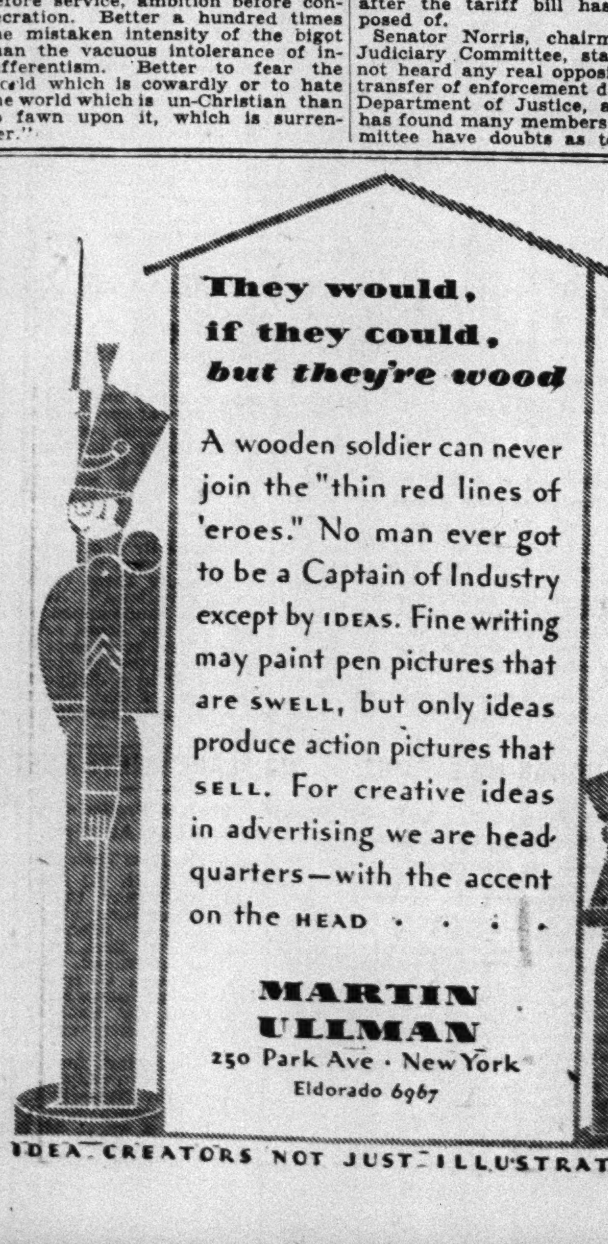

A wooden soldier can never join the "thin red lines of 'eroes." No man ever got to be a Captain of Industry except by IDEAS. Fine writing may paint pen pictures that are SWELL, but only ideas produce action pictures that SELL. For creative ideas in advertising we are headquarters—with the accent on the HEAD

MARTIN ULLMAN
250 Park Ave · New York
Eldorado 6967

IDEA CREATORS NOT JUST ILLUSTRATORS

DRY AGENT'S WIDOW CALLS TO COUNTRY

Says She Could Face Future Calmly if People Would Open Their Eyes to Conditions.

HITS JUDGES AND 'WET' DRYS

District Head Asserts Killer Fired After Search Warrant Had Been Shown to Him.

Special to The New York Times.

WEST PALM BEACH, Fla., Jan. 19.—Dressed in black, Mrs. Liza B. Moncure of Lake Worth, widow of the prohibition inspector killed yesterday when four agents attempted entrance of George W. Moore's home, declared today that, "if the dry-voting, wet-living Congressmen could be made to realize the conditions as they are in the greatest war of all times," she could face her joyless future with calm resignation.

Mrs. Moncure celebrated her 17th wedding anniversary on the night previous to her husband's tragic death.

In making her statement she gave praise to Federal Judge Halstead L. Ritter, who she said was square and honest.

Her complete statement was: "My boy has lost a kind, wise, indulgent father, his country has lost a conscientious, courageous and tireless fighter in the greatest war of all times.

"My mother has lost a son, tender, affectionate and generous. I have lost—oh, what have I not lost—a protector, a pal for the past seventeen years.

"Yet, if the eyes of this so blind country could be opened, if the dry-voting, wet-living Congressmen could be made to realize conditions as they are, if the corrupt judges who encourage these men by taking advantage of every technicality available to release them could be impeached, I would face my broken home and my joyless future with calm resignation and feel my ruined life a small price to pay."

The Moncures lived at Lake Worth nearly two years, and in that time Mr. Moncure was connected with the prohibition unit.

Press Inquiry Into Killing.

With State and district prohibition enforcement chiefs here, inquiry into the killing of Robert K. Moncure and F. R. Patterson, regional enforcement officers, yesterday by George Moore at his home, when they attempted to search it under a warrant, was pushed with all speed.

Robert E. Tuttle of Savannah, administrator for the ninth prohibition district, took charge of the investigation, assisted by W. T. Day, deputy administrator for the Southern Florida district, and Clarence H. Parks, local enforcement chief.

Mr. Tuttle issued a statement in which he said:

"I am making a complete investigation regarding the circumstances of this shooting and from information already received I have no hesitancy in saying these officers lost their lives while performing their regular duties in serving a Federal search warrant at the home of George Moore.

Told Moncure Showed Warrant.

"I am advised that the warrant was actually exhibited to Moore with the declaration of Agent Moncure that he had in his possession a Federal search warrant."

He further declared that "when Moncure's body was removed the blood-stained warrant was lying by the body."

Sheriff Baker substantiates this statement.

The intimation has been made that there are two kinds of Federal warrants, one good either by night or day and the other legal only in daylight. The kind of warrant carried by the agents has not been revealed. The defense will attempt to establish that the warrant was not serviceable at the time it was used, Moore's attorney has intimated.

Moore has maintained silence at the county jail since his arrest. Police Chief Matthews made the arrest after twenty minutes of arguing with Moore, who held his shotgun leveled at the chief.

Sheriff's officers stated that they found Patterson doubled up in the kitchen. A full load of buckshot had pierced his stomach. He was still breathing, but was dead when he reached the Good Samaritan Hospital. Moncure was instantly killed.

Four men were in the raiding party. With Moncure at the front door was James Kugler. James McNalty was with Patterson at the rear door. McNalty and Kugler left the scene at the first shot to summon aid.

H. M. Baynes, retained by Moore as counsel, has issued a statement declaring the raid was made at 6:15 P. M. without a search warrant which could be served legally at night. The statement asserts that Moore, his wife, who was ill, and a daughter were sitting in the house when the officers started kicking at the door and shouting, "Shoot him! Shoot him!"

Moore Reputed Bootlegger.

WEST PALM BEACH, Fla., Jan. 19 (AP).—Officers here assert that George Moore, killer of two prohibition agents, had been watched all day Saturday by customs men and asserted they had evidence that a truckload of liquor had been taken into the house the night before. Moore had lived here several years and police said he had a reputation as a bootlegger.

District Administrator Tuttle today issued the following statement:

"I am making a complete investigation regarding the circumstances of this shooting, and from information already received I have no hesitancy in saying these officers lost their lives while performing their regular duties in serving a Federal search warrant at the home of George Moore.

Blood-Stained Warrant Near Body.

"I am advised that the warrant was actually exhibited to Moore, with the declaration by Agent Moncure that he had in his possession a Federal search warrant for the Moore home, and that he requested Moore to open the door and allow the search to proceed.

"At this time Moncure was standing on the steps, outside a wire-screen door. Moore was on the porch, and after Moncure had made this statement Moore rushed back into the house and slammed the house door, whereupon Moncure gained admission to the porch. As Moncure reached the closed front door a shot was fired from the inside, tearing a hole through the door, taking effect in Moncure's forehead and causing instant death.

"When Moncure's body was recovered the bloodstained warrant was lying by the body.

"Agents Moncure and James Kugler were at the front door of the house and Agents Patterson and James McNalty entered the rear door to assist in the search under the warrant after the document had been exhibited to Moore.

House Raided Before.

"After firing the fatal shot at Moncure, Moore immediately turned and fired at Agent Patterson, mortally wounding him.

"George Moore was well acquainted with Agent Moncure, who had assisted in raiding these same premises last Summer, when 180 cases of liquor were seized at Olympia Beach.

"With these established facts already gathered from my preliminary inquiry, there can be no doubt that Moore well knew Agent Moncure when he visited the Moore home on Saturday evening armed with a legal search warrant for execution on the premises.

"I have endeavored to communicate with State's Attorney L. R. Baker, to whom all evidence will be given when completed. Mr. Baker will be consulted on preparation of the case, which will be prosecuted in State courts."

200 YOUTHS TO AID STRIKE.

Garment Union to Recruit Them in Walkout of 45,000 in Dress Trade.

The League for Industrial Democracy announced yesterday that it would organize a corps of 200 youths recruited from six organizations, to aid in conducting the strike of 45,000 dressmakers which the International Ladies' Garment Workers' Union expects to call, probably within the next two weeks. An organization meeting is to be held Thursday at 5 P. M. in the People's House, 7 East Fifteenth Street.

The young people will be used in picketing, as registration clerks and as speakers, according to Nathaniel Weyl, a junior at Columbia University, who is in charge of the work. Organizations that are expected to cooperate include the Intercollegiate Student Council of New York City, Pioneer Youth, the Young People's Socialist League, the Young Circle League and the Morningside Heights Branch of the Socialist party composed largely of Columbia University students.

Norman Thomas, Julius Hochman, vice president of the garment workers' union, and other union officials are to speak at the meeting Thursday.

PARAGUAY ACCUSES BOLIVIA OF ATTACK

Legations in Washington and Buenos Aires Are Notified Soldier Was Killed.

POLITICS BELIEVED MOTIVE

Action Is Laid to Effort in La Paz to Stir Up Patriotism in the Presidential Campaign There.

Special Cable to THE NEW YORK TIMES.

ASUNCION, Paraguay, Jan. 19.—A Bolivian patrol attacked a Paraguayan encampment at Isla Poi, near Puerto Casado, on upper Paraguay River, Friday, killing one Paraguayan soldier, according to a statement by the Minister of War this afternoon.

The communiqué says the Bolivians were repulsed.

The Ministry of War has received reports from several points that Bolivian patrols have been unusually active in the last few days, which causes a belief here that Bolivian troops in Chaco have received new orders from La Paz.

Puerto Casado is an important Paraguayan River port about 175 miles south of Fort Vanguardia, where a skirmish between Bolivians and Paraguayans took place Dec. 5, 1928, resulting in the present strained relations between the two republics.

Friday's skirmish, it is felt here, will undoubtedly put an end to the negotiations between Bolivia and Paraguay under the good offices of Uruguay, just as the Fort Vanguardia skirmish put an end to negotiations which were then proceeding under the good offices of Argentina.

Ever since the commission of neutral governments adjourned in Washington last September after failing in its efforts to get Bolivia and Paraguay to agree on a formula for arbitration of the territorial dispute in the Chaco, Uruguay has been trying to carry out the mission entrusted to it by the neutrals of supervising the exchange of forts, after which Bolivia and Paraguay were to renew diplomatic relations and try again to solve their differences by direct conversations.

Bolivia raised the technical point that Paraguay must deliver Fort Vanguardia before Bolivia would evacuate Fort Boqueron and the negotiations have been at a standstill for several weeks.

Attack Called a Surprise.

ASUNSION, Jan. 19 (AP).—A War Department communiqué today charged a Bolivian patrol for several days had spied upon and menaced the troops quartered at Isla Poi and made a surprise attack.

Sixto Benitez, a Paraguayan soldier, was killed in the first onslaught, it was asserted. The Bolivians were said to have been routed and to have retreated to the Bolivian outpost at Fort Boqueron, the scene of disturbances in 1928. Other details were lacking.

The news was received calmly here. It was generally felt that Bolivia had violated the status quo agreed upon while a conciliation commission was seeking settlement of the territorial dispute over the Chaco Boreal region.

Bolivians Express Doubt.

BUENOS AIRES, Jan. 19 (AP).—The Paraguyan Legation received notice today that Bolivian troops had attacked a Paraguayan detachment and that a Paraguayan soldier was killed in action.

The legation stated it had received only a brief announcement from Asunción of the clash. José Escalier, the Bolivian Minister, is now in La Paz, and attachés of his legation here said they had received no information of the reported incident.

Isla Poi is a small island in the vicinity of Puerto Casado, which is about 250 miles north of Asunción on the Paraguay River. Puerto Casado is on the western bank of the river in the general section known as the Chaco Boreal, to which claim is laid by both Bolivia and Paraguay. guayan posts.

Ominous Silence for Days.

Special Cable to THE NEW YORK TIMES.

MONTEVIDEO, Jan. 19.—There had been ominous silence for several days regarding the progress of negotiations between Bolivia and Paraguay under the good offices of the Uruguayan Government for settlement of the Chaco dispute.

A week ago, it was announced in Asuncion, it is reliably reported here, that the commission the Uruguayan Foreign Minister sent to Asuncion to confer with Paraguayan authorities, had been successful in its efforts and a solution had been found for the impasse between Bolivia and Paraguay regarding the details of exchanging Forts Vanguardia and Boquerón in accordance with the agreement that grew out of the deliberations of the Commission of Neutrals in Washington. Since then neither Paraguay nor Uruguay has allowed the nature of the new agreement to become public and the Bolivian Foreign Office has published a statement that it will not consider any proposition differing from the Bolivian thesis that Paraguay must reconstruct Fort Vanguardia before Bolivia evacuates Fort Boquerón.

It became known here today that the Uruguayan Foreign Minister had not yet replied to the Paraguayan note containing the proposal agreed upon in conference with the Uruguayan delegates.

The Uruguayan mission left Asunción Saturday without intimating whether it had been successful, confining its public utterances to statements that the conversations had progressed under the most cordial atmosphere.

Well-informed persons here are inclined to be pessimistic regarding the result of the Uruguayan efforts to settle the quarrel between Bolivia and Paraguay, and it is freely intimated that Uruguay is likely to declare her good offices terminated.

Washington Legation Notified.

WASHINGTON, Jan. 19 (AP).—The Paraguayan Government instructed Pablo M. Ynsfran, the Chargé d'Affaires of its legation, today to inform the State Department tomorrow that a patrol of the Bolivian Army killed a Paraguayan s ldier at Isla Poi.

Attachés of the Bolivian Legation expressed surprise and disbelief when informed of the report from Paraguay. They said the legation had not been informed of any military action in the Chaco.

CHINESE FIGHTING ON PUKOW RAILROAD

Nationalist Troops Advance on Headquarters of Shih Yu-shan at Pengpu.

IMPASSE WITH RUSSIA SEEN

Tokio Hears of Possibility of Indefinite Delay of Moscow Parley Because of Nanking.

NANKING, China, Jan. 19 (AP).—Fighting has broken out on the Tientsin-Pukow Railway, where government forces are reported to have taken the offensive and to be advancing from Pukow to Pengpu. Pengpu is the headquarters of the rebel General Shih Yu-shan. Many wounded have begun arriving in Nanking.

General Shih Yu-shan was commander of the division of Chinese troops which revolted at Pukow early last December. He issued a proclamation denouncing the Nationalist Government's foreign policy, saying he had made an alliance with the Nanking rulers due to a desire to see China peaceful, but that they had failed in their efforts.

He charged the Nationalists with corruption and with making no attempt to relieve the suffering masses. Cessation of the offensive campaign carried on against the Nationalists by the Kuominchun, or People's army, forced General Shih to reduce his scale of operations.

TOKIO, Jan. 19 (AP).—The Rengo News Agency's Harbin correspondent today foresaw a possible indefinite postponement of the Sino-Russian conference at Moscow Jan. 25 due to the Nanking Government's inclination to repudiate vital portions of the protocol signed at Khabarovsk, Siberia, following six months of quasi-warfare between the two countries.

A readjustment of Chinese-Russian relations was to have been sought at the Moscow meeting. As a consequence of the Nanking attitude, the Manchurian authorities are facing the unpleasant alternative of defying the Nationalist Government heads at Nanking and negotiating a separate agreement, or continuing the conversations with Russia. The Soviet has been encouraging the former action.

REDISCOUNT RATE CUT BY ECUADOREAN BANK

Central Organization Hopes to Increase Business Activity—Radicals Cause Unrest.

Special Cable to THE NEW YORK TIMES.

GUAYAQUIL, Ecuador, Jan. 19.—The Central Bank has announced a reduction of its rediscount rate to 9 per cent, causing a drop in dollar exchange to 5.05 sucres, in the hope that the lower rate will make possible increased industrial and agricultural activity. The rate, formerly 10 per cent for banks, making the rate for the public practically 13 per cent, was considered extortionate and a serious handicap to business and the harvesting and moving of crops.

The mountain provinces are seeking an outlet for a bumper potato crop, while the coast farmers are alarmed at the lateness of the beginning of the rainy season, fearing losses in the rice and sugar crops. The rain is long overdue and the planters are particularly concerned because Bristol's Almanac says there will be no rain till March.

Radical lecturers are causing some unrest as a result of their teachings and the objection of some people to their doctrines. N. Merchoa, said to be one of the organizers of the strikes in the banana districts of Colombia last year, is lecturing to Quito workers on communistic doctrines, while the Socialists are protesting the acquittal of a judge in Imbabura Province charged with the illegal arrest of ten Indians for an alleged attempt to form a Soviet.

A crowd of 3,000 gave Senora Belen de Sarraga, radical lecturer, a noisy welcome on her return from Quito where a troop of cavalry was called out to protect her from an angry mob which included many women.

A troop of cavalry was called here to prevent communists making a demonstration when a huge crowd escorted her from the railway station to her hotel.

Hotel York
Seventh Ave. & 36th Street
A Home in the Midtown Section
WEEKLY RATES
Single Room with Running Water . $10 & $12
Single Room with Bath $15
Double Room with Running Water (for 2) $15 up
Double Room with Bath (for 2) . . . . $18 up

THE PUTNAM BOOKSTORE
2 West 45th St., just west of 5th Av.
Our
January Sale
Includes a Collection of
Fine French Books
in New and Old Bindings
at 25% Discount from
Pre-War Prices
Telephone VANderbilt 0860

A CASCADE OF GLORY!

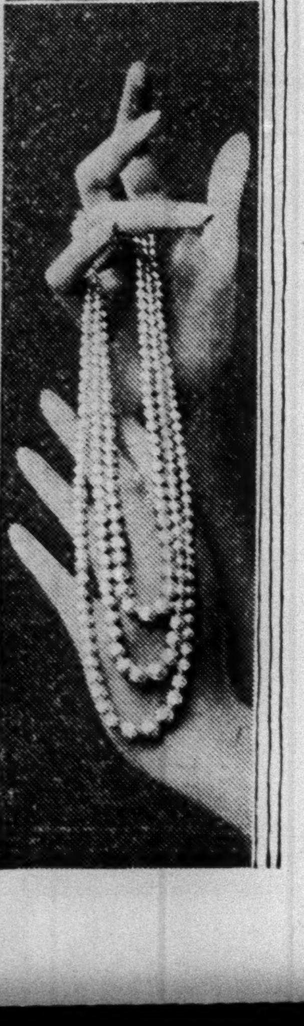

Beauty literally seems to flow from strand to strand of this gracefully draped Técla necklace! A triple tribute to woman's loveliness! Its fire and orient, careful matching and perfect gradation could be duplicated only in a similar necklace of ocean pearls.

Técla Necklaces from $25.00 up

Técla Pearls are created in our Paris Laboratories

Only gold, platinum and genuine diamonds used in Técla settings

Técla
752 Fifth Avenue, New York
398 Fifth Avenue, New York
22 S. Michigan Avenue, Chicago
PARIS LONDON BERLIN

Russeks Fifth Avenue's policy to reduce stocks to a minimum before inventory—is your opportunity to get a Russeks Mink Coat at the greatest savings of the year in the January Sale of

RUSSEKS MINK COATS

$1395 Mink Coats	. Now	$775
$1695 Mink Coats	. Now	995
$1795 Mink Coats	. Now	1195
$1995 Mink Coats	. Now	1395
$2250 Mink Coats	. Now	1495
$2795 Mink Coats	. Now	1650
$2995 Mink Coats	. Now	1850
$3500 Mink Coats	. Now	2250
$5000 Mink Coats	. Now	3500

RUSSEKS
FIFTH AVENUE AT 36TH STREET
ALL SALES FINAL Second Floor

BONWIT TELLER
FIFTH AVENUE AT 38TH STREET

Dinner and Theatre Hats of Coarse Lace Straw

A Charming New French Fashion That Fills a Long Felt Need

Cobwebby slight little hats cleverly draped to lend a new, enchanting and becoming line, yet altogether so small they are perfect for dining, for the between-course dances, and the theatre . . . sponsored by Agnes, Marie Alphonsine, Mado and others whose originals we present. These straw laces are new, varied and have a very effective way of enhancing the sheen of one's coiffure . . . clever draping is the very latest Paris idea of a chic hat. These dinner and theatre hats were included in our most recent French collection . . . our workroom copies are, as always, perfect.

Original French Models
45.00 to 65.00

Reproductions
28.00 to 45.00

French Millinery . . . Main Floor

Our Tuxedos go over big!

The fit is right—

The style is impeccable—

And the tailoring is worthy of the fine fabrics we use. Coats are silk lined.

For dinner coats and trousers, $50 to $85.

Full dress, $60 up.

All the formal fixings.
Dress shirts, $3.

ROGERS PEET COMPANY

Broadway at Liberty · Broadway at Warren · Broadway at 13th St.
Herald Sq. at 35th St. · "Six Convenient Corners" · Fifth Ave. at 41st St.
Tremont at Bromfield
Boston, Massachusetts

AMERICAN WOMEN BUY LESS IN PARIS

French Shopkeepers Puzzled as Visitors Refuse to Pay High Prices.

BETTER VALUES AT HOME

Ready-to-Wear Garments Inferior—Stockings Twice as Castly as in United States.

PARIS, Jan. 19 (AP).—French shopkeepers, particularly those who sell articles of women's wear, are looking for the answer to the question, "Why don't American women buy more?"

From the haute couture down to the dealer in knick-knacks, tradesmen are puzzled over why the American woman, once an almost sure customer, has become a hesitating client apt to turn away with the promise to think it over.

For the answer one must sit around in hotels and listen in on the comments of American women shoppers. Very few women come to Paris without the idea of buying something. Many of them come with long shopping lists.

The gist of the shoppers' grievance is:

"I can buy better at home for the money and not worry about the customs."

Mass Production Standards.

Mass production and American women's insistence upon a dollar's worth for a dollar have created clothes standards and shopping values in the United States of which the European woman has no conception.

Bargain basements, collective buying and improved machinery enter into the American dollar's buying power. The woman who knows her dollar has the idea nine times out of ten that it ought to buy as much or more in France, where labor is supposedly cheap.

Reports from the United States Trade Commissioner show that 75 per cent of all dresses and skirts sold in France are ready made. The average American woman turns away from the ready-to-wear garment of the French store with scorn, finding them inferior in workmanship and quality to those she is accustomed to buy at home at similar prices.

Stockings High-Priced.

She buys her stockings for less than the French woman does. Two dollars buys a quality of hosiery in France which the American woman is accustomed to get at a dollar. Fine hose sells at three to five dollars in France.

The six-dollar shoes of America have no counterpart in France, most American women will tell you. French shoes at similar prices do not compare for workmanship or materials, in the opinion of most American women.

In gloves the French commodity is unquestionably supreme. More and more travelers are confining their purchases to gloves, although costume jewelry runs gloves a close second.

14 KILLED AS NATIVES OF SOUTH AFRICA RIOT

Fierce Outbreak Near Johannesburg Reported to Be Intraracial —Police Try to Check It.

Wireless to THE NEW YORK TIMES.

JOHANNESBURG, Jan. 19.—With knives, cudgels, bricks and stones as weapons 500 natives broke out in fierce rioting at the Crown mines. Fourteen deaths and dozens of minor casualties have resulted. One man was pursued into Fordsburg and murdered in the street.

The disturbances are attributed to the hostility of the natives here to a secret society of newly arrived natives from Pondoland. Several arrests have been made and detachments of mounted police are attempting to restore order.

The latest South African rioting among the natives follows closely on native outbreaks of last November, when the police arrested 600 natives at Durban. The police threw tear bombs to scatter a mob of native dock laborers and the action was the government's answer to a threatened uprising of natives and widespread refusal to pay a $5 poll tax.

Dispatches from Durban at that time said that 10,000 natives had gathered in the neighborhood of the city to protest against the tax and that native and Communist leaders had been agitating for hostile demonstrations.

Several days after the raid on the mob another dispatch quoted police informers as saying that the Durban natives had been plotting serious trouble, including a dock strike and the destruction of the Congella power station. Another dispatch, coming by way of London, said that the South African Cabinet was investigating reports that a Communist plot was behind the reputed uprising plan.

Reports of this kind led Godfrey Locker-Lampson to propound in Parliament in London direct questions as to whether the trouble was traceable to Soviet propaganda. He called attention to recent articles in the Moscow Izvestiga, which, he declared, implied that the propaganda clause of the Anglo-Soviet protocol could not be applied to the Red International.

PHILIPPINE ARMY POSTS ORDERED TO BAR LIQUOR

War Department Directs Dry Law Enforcement—Drinking Off Posts Not Prohibited.

MANILA, Jan. 19 (AP).—A War Department general order made public here today ordered enforcement of the national prohibition law at all army posts garrisoned by American soldiers.

Seven reservations in the Philippine Islands were affected by the order, which is effective on Feb. 11. Thereafter no liquor may be kept in quarters, but the rule did not prohibit drinking off the post.

SENSATIONAL TRIALS TO START IN LONDON

First Is That of Hatry and His Associates in Big Financial Frauds.

SALVATION ARMY ACTION

General Higgins Is Suing Executors of General Booth for Transfer of Huge Trust Funds.

Wireless to THE NEW YORK TIMES.

LONDON, Jan. 19.—Two trials which may become historic in the British courts will share public interest with the naval conference this week. One is the trial of Clarence Hatry and his associates in the financial scandal which shook the Stock Exchange last Autumn and caused losses totaling $7,750,000. The other is a lawsuit brought by General Edward J. Higgins of the Salvation Army against the executors of the late General Bramwell Booth for the transfer of the Army's trust funds, involving millions of dollars' worth of property throughout the United Kingdom.

The Hatry trial will begin before Justice Avory in Old Bailey tomorrow, and in the interest aroused in the vast sums involved and in the brilliance of the legal talent assembled, it is expected to be England's outstanding financial trial of the century. Ever since the collapse of his companies in September, Hatry has been in Brixton Jail while frauds charged against him have mounted to more than $10,000,000. Fifty witnesses will be called by the prosecution in an attempt to give Hatry the maximum prison term of fourteen years. Hatry is expected to appear in his own defense and the public is expecting sensational revelations from the young financier who rose to dizzy heights in the London financial world.

Attorney General Sir William Jowitt will conduct the case for the Crown, while Norman Birjett, Liberal Member of Parliament, will defend Hatry. Sir Henry Curtiss Bennett, regarded as one of the greatest defense attorneys in the British criminal courts, will defend Edmund Daniels, one of Hatry's colleagues. The cost of the trial is expected to reach $200,000, and Sir Henry's briefing fee alone is $5,000, with an additional retainer fee of $500 daily for the duration of the trial.

The Salvation Army case will come up Tuesday before Justice Clauson in the Chancery Division, with Solicitor General Sir James Melville cited as a defendant. The outcome of the trial hinges on the attitude of the Booth family, which at one time seemed determined to cling to the late General's property, but which recently has shown a willingness to accept a peaceful settlement.

WIDOW OF ASQUITH DEFENDS LORD GREY

She Insists Viscount's Attack on Lloyd George Was Not Inpired by Spite.

Wireless to THE NEW YORK TIMES.

LONDON, Jan. 19.—The Countess of Oxford and Asquith, widow of the Liberal leader, has sprung a defense of Viscount Grey of Fallodon, her husband's friend and colleague, in his new controversy with David Lloyd George.

Writing to The London Times, the former Margot Asquith insists that Lord Grey's attack on Mr. Lloyd George last week was not inspired by personal spite, as many of Mr. Lloyd George's followers have charged.

"In the general strike," she declares, "Mr. Lloyd George favored Labor. Now that the Labor party is in office, he favors the Conservatives. Upon the questions of protection and foreign politics none of his followers or opponents knows the precise line he would take in a crisis. It is not the past personal tenets that divide the Liberal party today. It is widespread political apprehension, and it is to this apprehension that Lord Grey gave expression in his quiet and courageous speech."

Meanwhile Mr. Lloyd George spent the week-end sharpening daggers to hurl at Lord Grey in a speech tomorrow. Lord Grey's speech, which reopened the split between Mr. Lloyd George and old Asquith Liberals, has been bitterly resented in the Lloyd George camp, and there is a belief that Mr. Lloyd Gorge will not be mealy-mouthed in replying to Lord Grey's assault.

FALL KILLS NOTED FLIER.

Dal Molin, Entrant in Schneider Cup Races, Drops Into Lake.

ROME, Jan. 19 (AP).—Warrant Officer Tomaso dal Molin, the only Italian entrant to finish in the Schneider Cup races last September, was killed today when his hydroplane fell into Lake Desenzano from a height of about fifty feet. His body was not recovered.

Dal Molin made an average speed of 284.20 miles an hour over the cup course off the Isle of Wight. The British successfully defended the trophy with the average speed of 328.63 miles an hour set by Flying Officer H. R. D. Waghorn.

MATERNITY APPAREL SHOP

After Irfe

The new styles made to retain the appearance of your normal figure . . . adjustable for wear during the maternity period—and after.

Dress Pictured 59.75

The new draped waistline is used on this charming "Sunday nite" frock of chiffon. Rhinestone buttons trim the sleeves. Satin slip. Colors: adamia purple, king's blue and black.

Other Frocks 15.00 *to* 95.00
Maternity Supports—3.95 *to* 14.50

BABY'S FIRST CLOTHES

Separate pieces and Layettes Assembled by a registered nurse
The only specialization in America
Special—90-piece
Hand-made LAYETTE—49.75

LANE BRYANT, separate specialization, 3rd floor
1 West 39th Street, NEW YORK • 15 Hanover Place, Brooklyn

STERN BROTHERS
42nd and 43rd STS. WEST OF FIFTH AVENUE

DIRECTOIRE BLUE

In Two Enchanting "Flower Frocks" Derived from Directoire Fashions

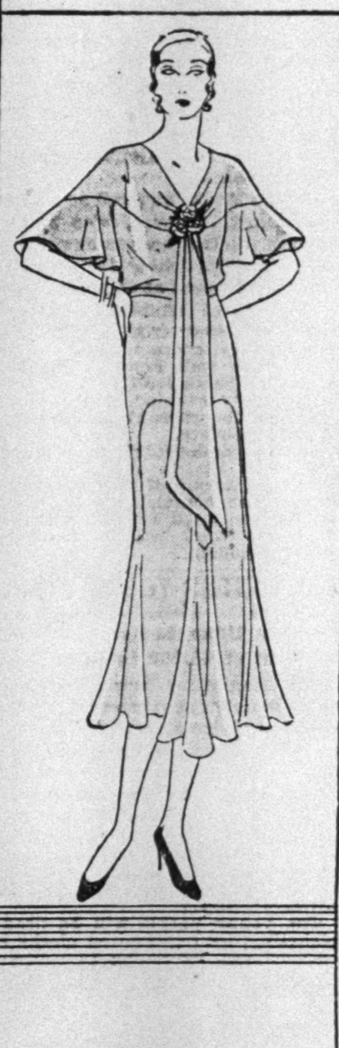

THE GARDENIA FROCK IN DIRECTOIRE BLUE silk crepe with capelet sleeves and streamer scarf, flared skirt . . . 49.50

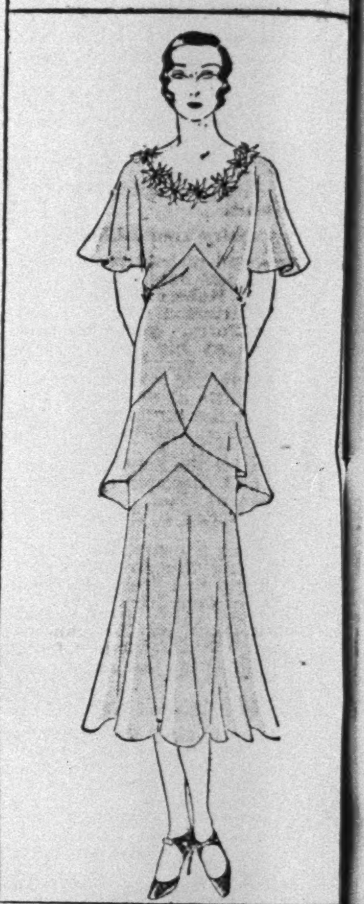

THE DAISY FROCK IN DIRECTOIRE BLUE silk crepe with Directoire capelet, peplum and flared skirt 39.50

HISTORY repeats itself in modern dress! The capelet, the normal waistline, the flower details, and the heavenly blue of Directoire days are with us again! These frocks are completely, joyously, artistically feminine—deriving their exquisite style points from one of the most romantic periods in history. You'll find Directoire blue frocks at Stern's, where new fashions start! Sizes 14 to 20

GOWN SHOP—THIRD FLOOR

With Directoire Blue Frocks, wear:

The Directoire Blue Felt Hat .	14.50
The Patent Leather Pump . .	12.50
with Directoire Bow . .	3.00
12-Button Gray-Beige Suede Glove	6.75
Gray-Beige Sheer Silk Hose . .	2.95

NOW ON EXHIBITION AT
PLAZA ART GALLERIES INC.
9-13 EAST 59TH STREET
COLLECTION OF
ITALIAN FURNITURE
TEXTILES, PICTURES
TAPESTRIES, ETC.
BY ORDER OF
B. NERI
OF FLORENCE, ITALY
AND OTHER CONSIGNORS
SALE: FRIDAY & SATURDAY
January 24th and 25th
AT 2 P. M. EACH DAY
The sales will be conducted by
Messrs. E. P. & W. H. O'Reilly

Lord & Taylor
FIFTH AVENUE NEW YORK

The all print ensemble with a short sleeved frock. In black, navy or brown. 36-40

$39.50

Chic ensemble in black and white or navy and white pure dye silk crepe. 36-44.

$49.50

This Year's Ensembles Have Briefer Coats . . .

for Paris has discovered that the long skirt is more graceful with the shorter coat. The Moderate Price Dress Shop for Women is featuring print ensembles with a plain or printed coat in seven eighths or three quarter lengths . . . for wear north or south. Sketched are two typical models from a varied collection

THE MODERATE PRICE DRESS SHOP FOR WOMEN
THIRD FLOOR

Clearance

Men's Wool Hose
$1.25

Every one is taken from our regular stocks and drastically reduced. Many are our own direct imports. The assortment includes plain colorings, with or without clocks, marled effects, small figures and striped silk and wool mixtures. They're unusual values at $1.25.

Men's Neckties
at $1.35

An unusually large collection of fine neckwear, including many silks of our own direct importations. The assortment includes a wide variety of novelty fabrics, repps, twills, moirés and satin stripe moirés in the latest pattern ideas.

at 85¢

An unusual value offering of fine domestic silks in the wanted stripes, figures, small patterned effects and novelty weaves. They are all hand tailored and wool lined, and excellent values.

THE MAN'S SHOP

Lord & Taylor
FIFTH AVENUE NEW YORK

EXPRESS ELEVATORS DIRECT

SUGGESTION *for a* PLEASANTER VACATION

IF YOU ARE PLANNING a vacation you may have The New York Times forwarded to you by mail weekdays and Sundays anywhere in the United States for $1.25 a month—70 cents for two weeks.

You will want to know what's going on in New York and elsewhere. No other newspaper informs you so accurately promptly and comprehensively.

For subscription rates for a shorter or longer vacation see editorial page.

Telephone order to LAckawanna 1000

The New York Times

TUTTLE'S CANDIDACY FOR GOVERNOR WANES

Maier and Mills End of Hoover Group Said to Be Against His Nomination.

HE MAY WAIT UNTIL 1932

Ousting of Greene Hurt His Chances as Do Booms for Callaghan and Calder.

C. E. HUGHES JR. SUGGESTED

Up-State Wets Object to Speaker McGinnies and the Drys to Senator Fearon.

United States Attorney Charles H. Tuttle, who has been regarded as the leading aspirant for the Republican nomination for Governor, may decide not to be a candidate, it was learned yesterday. Mr. Tuttle, it was said, has told friends that he does not intend to make a fight for the nomination but would accept it if it should come to him from a majority of the delegates to the State convention in recognition of his qualifications and record of public service.

Developments in the last few weeks have led friends of Mr. Tuttle to believe that Mr. Tuttle's candidacy has not been regarded with favor by either State Chairman William J Maier or that part of the so-called Hoover group headed by Ogden L. Mills, Under-Secretary of the Treasury. The removal of George W. Greene as Albany County chairman and the election of former County Judge Isidore Brookstein to the place has confirmed this belief.

Greene a Tuttle Supporter.

Mr. Greene was one of Mr. Tuttle's most enthusiastic supporters. His removal from the leadership of the Albany organization is attributed by Mr. Tuttle's friends to the influence of Mr. Maier. Incidentally, the change in the leadership in Albany County has increased Mr. Maier's prestige materially, and his leadership of the State organization has been strengthened because Mr. Greene was one of four or five county leaders who have been open in opposition to some of Mr. Maier's plans.

Mr. Tuttle's chance of getting the nomination without a contest has been lessened by the appearance of two candidates from Brooklyn, the continuance of the candidacies of whom will prevent him from getting virtually unanimous support from New York City. Friends of former Supreme Court Justice Callaghan, who failed of re-election last Fall, have been urging his claim for some time, and now there is an effort to put forward former Senator William M. Calder, who had a large part in the movement which resulted in the retirement of Jacob A. Livingston as Kings County leader and the substitution of Meier Steinbrink for him.

Mr. Calder was one of the original supporters of President Hoover in this State. If his candidacy should be pressed, he would probably have most of the Brooklyn delegates supporting him.

C. E. Hughes Jr. Suggested.

Mr. Mills and his immediate followers in the Hoover group are said to have suggested Charles E. Hughes Jr., who is said to be making an excellent record as Solicitor General. Although he has not developed as an active candidate, Mr. Hughes is now seen as the probable Washington candidate for the Gubernatorial nomination, having displaced John Lord O'Brian of Buffalo. The suggestion of naming Mr. O'Brian has been checked since the Erie County organization declared recently for Attorney General Hamilton Ward, also a resident of Buffalo.

Of the other leading up-State aspirants, the drys are understood to be opposed unqualifiedly to the nomination of State Senator George R. Fearon of Syracuse, and the wets are equally oposed to the nomination of Speaker Joseph A. McGinnies, who seems to be the favorite candidate of the drys.

Up-State Meeting Saturday.

Sentiment among Republicans up-State seems to be opposed to the nomination of either an extreme wet or an extreme dry. This is the view understood to be held by the leading Republicans of the Sixth Judicial District, who will hold a conference at Binghamton on Saturday, when they are expected to decide to continue to hold together and vote their hundred delegates to the State convention in a bloc, as they have done for the last ten years.

William H. Hill of Binghamton, who was chairman of the State Hoover Campaign Committee in 1928, is the leader of this bloc, which is dry and strongly pro-Hoover, without, however, being dominated by Mr. Mills and other New York City members of the Hoover group. Mr. Tuttle is well regarded by the members of the Sixth Judicial District group, which is opposed to the nomination of Senator Fearon and is not disposed to support Speaker McGinnies.

Wadsworth an Obstacle.

A serious menace to Republican success is the position of former United States Senator James W. Wadsworth, who is heading the wet movement up-State. Mr. Wadsworth has served notice on Chairman Maier that he and his friends will oppose dry Republican candidates for office where they are nominated in districts which voted "wet" in the prohibition referendum several years ago.

Although Mr. Wadsworth has not said he would run for Governor on a wet ticket, if a dry should receive the Republican nomination, such action would be a logical development of his announced program and the possibility is causing the party leaders considerable worriment. Even if Mr. Wadsworth should not run independently for Governor, the wet movement he is sponsoring is expected to cause the loss of many Republican votes and always has been regarded by the party leaders as imperilling party success more than the water power issue, now removed from politics to a large extent by the agreement between Governor Roosevelt and the Republican legislative leaders.

With the outlook indicating anything but Republican harmony this Fall, some of Mr. Tuttle's friends have expressed belief that he might well defer his Gubernatorial aspirations until 1932, when there will be a Presidential election and a better chance of carrying the State. Mr. Tuttle is a friend of National Committeeman Charles D. Hilles. Under the conditions now prevailing in this State, a Republican Governor would become the party leader almost automatically. The nomination and election of Mr. Tuttle either this year or in 1932 would undoubtedly bring about a change in the party control and place it at Albany rather than in Washington.

MOUNTAIN SLEDGERS RETURN TO BYRD

By RUSSELL OWEN.

Continued from Page 1, Column 2.

knew to be Larry Gould's, but it was not the Larry who went away. No wonder his gang on the trail called him Abdul. His round, peaked cap stood up like a turban. A black beard bleached white around his mouth and chin covered the dirt.

He wore dark sun glasses, which made two dark spots above the beard. Around his waist was a twisted red and white sash. As he swung along on his skis, coming up to Admiral Byrd smiling, his teeth made a line of white in the mask of whiskers and grime. And he looked as happy as he deserved to be.

All Beaming With Smiles.

Behind him was Jack O'Brien, even more piratical than usual, with a bristly beard and a missing tooth, wearing green glasses and a head-band instead of a cap. He was all grin.

Then came Norman Vaughan, stripped to his undershirt, with a black beard and a smile of complete satisfaction, and with him lanky Eddie Goodale with a thin scraggly red beard and Freddie Crockett with curling locks sticking out from his face like an unkempt hedge.

Their hands were gripped and pumped up and down. They were slapped on the back and told that they were too disreputable for any respectable person to associate with. But how good it was to see them.

They had been over some of the most dangerous trail that can be found, over huge crevasses forty and fifty feet wide, where the roofs fell in behind the sleds, clambered up the sides of mountains where slipping snow threatened to overwhelm them, skidded across crevassed ice fields where sleds smashed against the sides of deep cracks, camped on places where the Barrier snapped and groaned beneath them.

They had traveled all the time except for three days when they were storm-bound, collected a mass of valuable geological data, and had come back in as good condition as when they started.

Enjoyed It, Gould Declares.

"We couldn't have had better food," said Larry, "and we had plenty of it. And not a bit of the trip was monotonous. We were too busy most of the time and even on the return enjoyed every foot of the way.

"We had the unusual experience of having a good time and knowing that we were having it. Nobody could have had a better gang to travel with. They were all fine."

The outward journey was almost without incident until they reached a point sixty miles south of the mountains. There the tension from the pressure of glaciers debouching into the great plain of the Barrier was so great that when they camped at night they could hear beneath them the constant report of ice movement, jars which shook the tent.

"They occurred with such regularity that I counted them, and they came about one a minute," Dr. Gould said.

They headed at first for Liv Glacier, but found such terrific crevasses there that they were forced to turn back after a day's travel.

The crevasses were forty or fifty feet wide with cracks on the edges where they had sagged. They went across them at top speed and at different points, each man holding to a rope some thirty feet back of the sled.

Dr. Gould went on the theory that if the dogs and sled got across, the men could cross safely and the plan worked well, although several times bridges fell through behind them, leaving enormous holes. But as that was too dangerous to continue, he turned back and got out as soon as possible.

In Labyrinth of Pressure Waves.

Their difficulty in locating the food and fuel cache left by Admiral Byrd at the foot of these mountains was due partly to the enormous waves of the Barrier caused by pressure, waves so deep that in the bottom of them the mountains were almost hidden and the landscape was altered so they could hardly recognize it. They found these waves all along the face of the mountains on the Barrier, extending north for many miles.

Their next most difficult part of the journey was when they went to the east and had to cross forty miles of ice split by cracks which, although not deep or wide enough to be very dangerous, made such slippery going that two sleds were smashed.

On the way back they kept to the flag-marked trail even in the foggiest days and only stopped once because of the visibility.

Camp in Fog Between Holes.

That was when they reached the crevassed region, about 180 statute miles south of here. They camped there because of fog and, when it lifted, found that there was a crevasse in back of them and one in front and that they had camped on the firm snow between. They had crossed one big crevasse without even seeing it.

When they reached the camp they looked around in amazement. The surface had sunk down so much from melting and evaporation since they left that it looked entirely different.

"I can hardly recognize the place," said Larry.

They went into the mess hall and stood blinking at the darkness. After three months of intense white light, light unrelieved for weeks by any contrast and in which they suffered at times from snow blindness, the comparative gloom of the mess hall was strange and welcome.

And then the flood of questions began, and they are still talking and getting ready to eat dinner before turning in after being up so long.

RESCUE PLANES REPAIRED.

Both Canadian Craft at Nome Are Ready for Eielson Search.

By ALFRED J. LOMEN,

Director of Aviation Corporation's Eielson Relief Operations.

Special to The New York Times.

NOME, Alaska, Jan. 19.—Both Fairchild planes sent north by the Aviation Corporation to aid in the search for Carl Ben Eielson and Earl Borland have been completely overhauled and are ready to take off for the motorship Nanuk, 500 miles across Bering Strait.

Captain T. M. (Pat) Reid, the Canadian pilot, will fly one ship and Ed Young, the Alaska flier, the other. Reid will have Bill Hughes as mechanician and Sam Macauley will ride with Young. Everybody has worked night and day getting ready for the flight and all are anxious to be off. The start may be made today if the weather permits.

Linnean L. Hiatt a Suicide.

Special to The New York Times.

WHEATON, Jan. 19.—Linnean J. Hiatt, a prominent citizen, committed suicide today in his home. Officially, it was said he was despondent due to protracted ill health, but some of his friends said they understood he had suffered financial reverses.

Clip pins of baguette and round diamonds join hat and gown in jeweled harmony . . . $3,000 the pair. The choker of baguette, round and navette diamonds, $3,900.

Udall and Ballou

JEWELERS SINCE 1888

5th Avenue at 57th Street

NEWPORT - - - PARIS OFFICE, 48 Rue Lafayette - - - PALM BEACH

Best & Co.

Fifth Avenue at 35th St.—N. Y.

Paris *Palm Beach* *London*

introduces

THE "SILVER FOX COAT", for the first time at 225.00

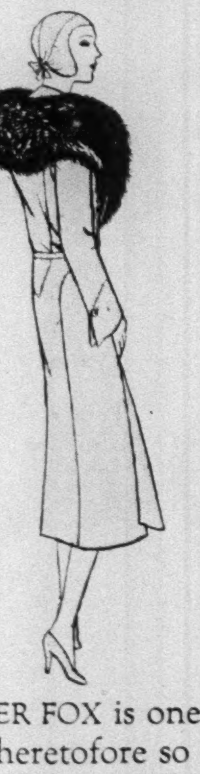

Princesse model in F. & H. starella cloth

BLACK OR BEIGE

Sizes 14x to 20

SILVER FOX is one of the precious furs —heretofore so costly that only an opulent few could afford it. But recent happenings have brought the price down. A certain astute fur buyer gambled on a tremendous quantity of pelts and that brought the price down still further. So now you can buy a "silver fox coat", most luxurious of all Spring coat fashions at less than you would have paid last year for a single animal scarf!

Saks-Fifth Avenue

. . . announces that

Mme. Scandia of Paris

is in New York and will be glad to welcome her American clients in the *Department of Toiletries* at *Saks-Fifth Avenue.*

All of *Mme. Scandia's* beauty products may be had at *Saks-Fifth Avenue* and *Mme. Scandia* will be pleased to explain their advantages in person every day from 2 to 5 P.M.

Department of Toiletries . . . Street Floor

SAKS-FIFTH AVENUE

NEW YORK

B. ALTMAN & CO.

FIFTH AVENUE—34th ST. Telephone: MURray Hill 7000

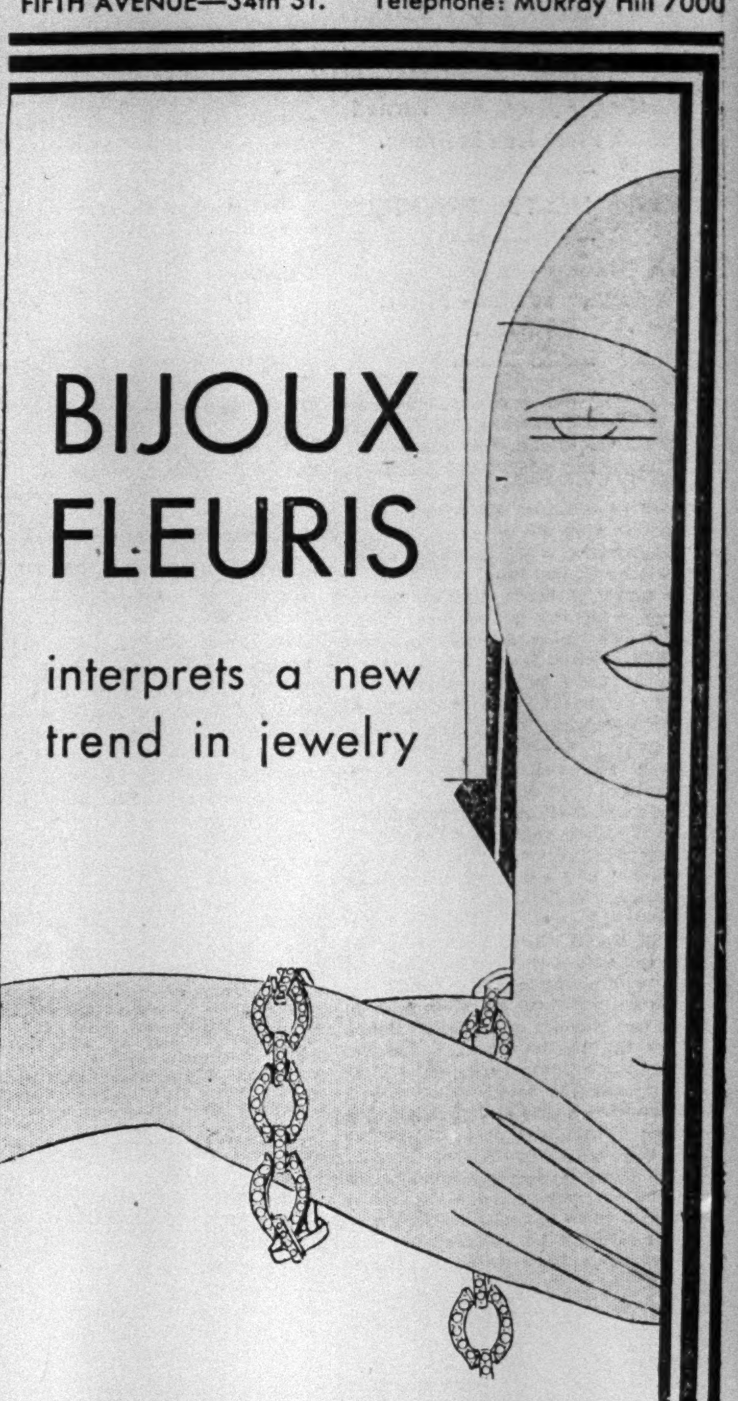

BIJOUX FLEURIS

interprets a new trend in jewelry

The introduction of a feminine era in fashion has brought with it this exquisitely designed jewelry—sparkling rhinestones and baguettes effectively contrasted with colored stones in lovely flower designs created by the artists of the Musee Galliera Jewel Exposition of Paris.

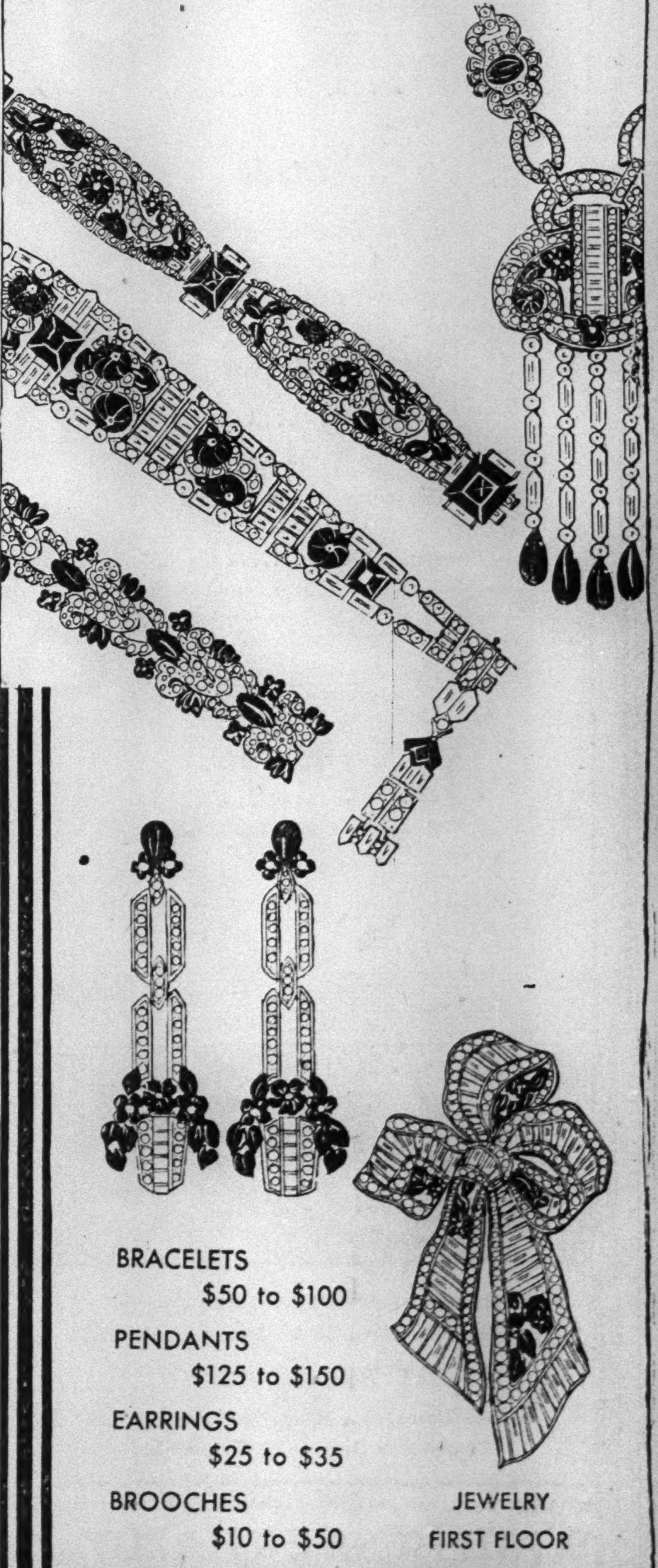

BRACELETS $50 to $100

PENDANTS $125 to $150

EARRINGS $25 to $35

BROOCHES $10 to $50

JEWELRY FIRST FLOOR

GATHERING OF REDS BLOCKED BY POLICE

300, Planning a Protest in Shooting Affray, Are Turned Back From Hall in Bronx.

GROUP MEETS PRIVATELY

Hears Harangue Against "Police Brutality" in Strike Picketing Cases.

A Communist meeting scheduled for Hollywood Gardens, 896 Prospect Avenue, the Bronx, was stopped by the police yesterday when Detective Jacob Hartnett of the bomb squad turned away about 300 persons who sought to gain admittance.

The meeting, which had been called in protest against the shooting Thursday night of Steve Katovis in an affray with the police near 161st Street and Union Avenue, was held later in a small room on the second floor at 1,330 Wilkins Avenue, its walls decorated with pictures of Lenin and Marx. Only about sixty-five persons, one-third of whom were women, attended. An expected police raid did not develop.

Morris E. Taft of the International Labor Defense harangued the crowd, saying that recent "brutal police methods" had rendered the picketing system useless.

Herbert Benjamin, district secretary of the Workers' party, charged that the only solution the Tammany Hall administration had found for the unemployment situation was to raise the Mayor's salary and intensify the tax on the workers, "at the same time proving further the close alliance existing between the racketeers and the police and judiciary.

"The Communist party recognizes that the employing class of this city will continue to tolerate this alliance as long as gangsters and racketeers can be used to terrorize workers who go on strike," he declared.

The police have recently refused to allow pickets to work in pairs.

At the Lincoln Hospital the condition of Katovis was pronounced last night to be still critical.

Cuban Ship Wrecked in Squall.

Special Cable to THE NEW YORK TIMES.

HAVANA, Jan. 19.—Driven ashore by a heavy squall and a high running sea the Cuban schooner José Luis was wrecked early this morning at the entrance of Mariel Harbor. The craft is going to pieces and nothing but her papers are being saved. The crew reached shore with difficulty.

Modern Air-Filtering System To Keep Hoover Comfortable

Special to The New York Times.

WASHINGTON, Jan. 19.—When the fire-wrecked executive offices of the White House have been repaired, Herbert Hoover will be the most comfortable President in history, so far as the temperature is concerned. An air conditioning system similar to that used in many motion picture theatres will keep the air prcisely the degree required.

Outdoor air will be brought in under the back stoop of the building, filtered and blown through a chamber of atomized water, chilled by a refrigerating system supplying the equivalent of thirty tons of ice melting each twenty-four hours. The air will pass into the various offices through openings near the ceilings and pass out through grilles at the floor level.

AFFIRMS INSURANCE PLAN.

Mexican Official Says Money Should Be Invested in That Country.

MEXICO CITY, Jan. 19 (AP).—Secretary Ramon de Negri of the Industry, Commerce and Labor Department told newspaper men today that money paid into foreign insurance companies by Mexican policyholders belonged in Mexico and should be invested here.

His statement was in answer to one by William P. Massie, manager here for the Sun Life Insurance of Canada, who maintained that the government had no right to demand that foreign insurance companies invest in Mexican bonds one-half of their reserves on deposit in Mexico.

Permission to sell policies in Mexico was withdrawn from the Sun company as well as the Consolidated of Canada and the Hispano-American Alliance by the Department because they had not complied with this investment order.

PRINCE ANXIOUS TO LAND.

Going Ashore Tomorrow, He Is Eager to Resume Hunting Trip.

ABOARD S. S. KENILWORTH CASTLE, Jan. 19 (AP).—The Prince of Wales is looking forward with keen anticipation to landing at Cape Town tomorrow. He is in excellent health, having greatly benefited by the long sea voyage from England, and is eager to resume the hunting trip which was interrupted more than a year ago by the illness of the King.

The Prince particularly appreciated the manner in which all aboard observed his desire to be treated as an ordinary private passenger. Last night he attended the "end of the voyage" concert in which Dame Clara Butt, famous contralto, was the feature entertainer.

PUSH PLAN TO BUY LAND IN PALESTINE

Jewish Fund Delegates Decide to Raise $500,000 to Aid Purchases by Jews.

FAILURE IN DUTY CHARGED

British Laborite Tells Conference at Philadelphia That Arabs Do Not Oppose This Project.

Special to The New York Times.

PHILADELPHIA, Pa., Jan. 19.—Decisions to call upon Jewish congregations throughout the country to lend their support, in stimulating land purchases by Jews in Palestine and to continue with the program to raise $500,000 for the purpose, aside from the budget of the Jewish Agency, were taken today by 600 delegates to the national conference of the Jewish National Fund.

Speakers declared that Great Britain would attempt a revocation of the Balfour Declaration in Palestine and asserted that American Jews had been "derelict in their duty" of acquiring land there.

Major Daniel Hopkin, a Labor Member of Parliament, who had been investigating the Palestine riots, said that had there been firmer British officials in the country at the time there probably would not have been any rioting. He assured the delegates that their cause "is not without friends in England and certainly not without friends in Parliament."

"A new Jew is developing in Palestine," he said. "He stands upon his own feet and for his own rights, before both British and Turks. He shows no inferiority complex—and some people don't like that. He is rich spiritually, since the colonies are builded upon faith and mutual confidence.

"There is no truth in charges that the Arabs have been hurt by the sale of land to Jews. In every case the Jews paid liberal compensation, even when they were not forced to do so.

"The Grand Mufti told me he demanded the repeal of the Balfour declaration. He demanded this and he demanded that, but not once did he complain over the Jewish policy of acquiring land or over the fairness of the payment they made.

"If the Arabs do demand the abolition of the Balfour declaration, on the grounds of the Jewish homeland policy, they have not got a leg to stand on."

Louis Lipsky of New York, president of the Zionist Organization of America, declared that "never in the settlement of any country has there been shown such consideration and such generosity in the treatment of the persons affected as has been shown toward the Arabs by representatives of the Jewish National Fund."

Emanuel Neumann, president of the fund, pointed out that although 20 per cent of the population in Palestine now was Jewish, only 6 per cent of the land was in Jewish possession.

A message from Professor Albert Einstein, read to the delegates, was as follows:

"The sublime social idea of the Jewish National Fund lifts the movement for the rebirth of the Jewish people in Palestine to the zenith of a high humanitarian ideal upon which attacks and atrocities are ineffective; but only by Jewish strength and effort can the realization of this beautiful idea be realized. May American Jewry never forget that in this the greatest Jewish task of this generation is at stake."

A contribution of $50,000 to the fund from J. Rokeach of Brooklyn, N. Y., was announced, as well as a gift of land, valued at $45,000, on Mount Scopus in Palestine, from Solomon Lamport of New York, treasurer of the fund. On the land is to be established a botanical garden as a memorial to Mr. Lamport's son, Joseph Montague Lamport. There was an anonymous gift of $7,000.

The conference adopted a resolution in tribute to the work of the late Louis Marshall.

LAST OF ARMY FLIERS ARRIVE AT SPOKANE

Thirteen Craft Hop From Great Falls, Mont.—Will Return to Selfridge Field.

Special to The New York Times.

SPOKANE, Wash., Jan. 19.—Thirteen planes of the army's Arctic patrol, commanded by Major Ralph Royce, landed at 3 P. M. today on the ice at Newman Lake, twenty-three miles from here.

The group took off at Great Falls, Mont., at 10:40 A. M. and flew to Missoula, Mont., 160 miles. After refueling, the fliers made the 150 miles to Spokane in fast time, with a high wind and light snow.

The arrival completed half of the Winter test tour from Selfridge Field, Mich., and return, on which twenty-two planes started Jan. 8. Bad weather held at Great Falls from last Tuesday the seventeen planes which got through to there. Four of the craft came on to Spokane Friday.

The patrol will make repairs and adjustments here before taking off for the flight back to Selfridge Field. The fliers are to cover 3,700 miles on the entire tour.

SURVIVES HUSBAND'S SHOT.

Niece of Argentine Ambassador to Rome Has Good Chance to Recover.

PARIS, Jan. 19 (AP).—Señora Alita Guerra de la Sota, niece of the Argentinian Ambassador at Rome, was said by hospital authorities today to have a good chance to recover from bullet wounds inflicted by her husband. After shooting his wife, Señor de la Sota turned his pistol on himself and died later in a hospital.

Relatives told police the couple had separated, but were temporarily reconciled shortly before the birth of a child to Señora de la Sota. After the birth she went to the home of her uncle.

DE PINNA

Final Clearance

WOMEN'S

Shoes

$7.75

Formerly up to $18.50

Pumps and oxfords ... in tan and colored kidskin, brown and black suede, and black patent leather.

All sizes are represented, but not in every style.

DE PINNA

FIFTH AVENUE AT 52nd STREET

THE SEMI-ANNUAL REDUCTION OF WHITEHOUSE & HARDY SHOES

AT ALL STORES

A New Downtown Store Opens Jan. 22nd
Woolworth Bldg.—11 Barclay St.

EXCLUSIVE LASTS AND PATTERNS—DESIGNED AND SOLD ONLY BY

WHITEHOUSE & HARDY, INC.

BROADWAY AT 40TH ST. 144 WEST 42ND ST. 20 EAST 42ND ST.
11 CORTLANDT ST.—NEAR BROADWAY
PHILADELPHIA—1511 CHESTNUT ST.

McCutcheon's

Fifth Avenue at 49th Street, N. Y. — Reg. U.S. Pat. Off — *Telephone VOLunteer 1000*

SPECIAL JANUARY SALES

LINENS

Special Items Reduced from 10 to 25%

Of course, you know you can buy any piece or set of McCutcheon's Housekeeping Linens during January at a 10% discount from the marked price. The items listed below—as well as many other articles in our comprehensive Household Linen Departments—have been reduced from 10 to 25%. In addition, the January discount of 10% applies to the lowered prices quoted.

DECORATIVE LINENS

Scarfs with fine Appenzell embroidery and openwork.

18 x 36 inches $11.50
18 x 45 inches 13.50

DAMASK TABLE LINEN

Colored Hemstitched Sets with ivory center and rainbow border:

Cloth, 2 x 3 yards and 12 Napkins . . . . $52.50 a set
Cloth, 2 x 3½ yards and 12 Napkins . . . . 62.50 a set

White unhemmed Sets in smart modern designs:

Cloth, 2 x 2½ yards and 12 Napkins . . . . $22.25 a set
Cloth, 2 x 3 yards and 12 Napkins . . . . 24.50 a set

LINEN TOWELS

Heavy-weight plain HUCKABACK TOWELS with hemstitched ends. Very substantial:

18 x 34 inches . . . . $6.50 a dozen

Good quality HUCKABACK TOWELS with damask borders:

20 x 36 inches . . . . $12.00 a dozen

FINE COTTON SHEETS AND PILLOW CASES

	HEMMED	HEMSTITCHED
SHEETS		
72 x 108 inches	$5.00	$5.50 a pair
90 x 108 inches	5.50	6.00 a pair
PILLOW CASES		
22½ x 36 inches	1.25	1.50 a pair

MAIN FLOOR

CHAIRS, PORTIERES, CURTAINS

OCCASIONAL CHAIRS, upholstered in our own exclusive fabrics and Belgian Chairs upholstered in needlepoint. Specially priced . . . $24.50 to $195.00

VELOUR WINDOW DRAPES and reversible Portieres in excellent color combinations.

Window Drapes, at $6.50 a pair
Portieres, from $15.50 a pair

Exquisitely sheer MARQUISETTE RUFFLED CURTAINS. In ecru only. 2¼ yards long . . $2.00 a pair

FOURTH FLOOR

DRESSES, COATS and HATS — *for Girls and Juniors*

(Broken Sizes 7 to 17)

SILK DRESSES	$15.00, $25.00
WOOL DRESSES	$ 8.00, $12.00, $15.00
COATS	$15.00, $25.00, $35.00
HATS	$ 3.00, $ 5.00

SECOND FLOOR

CORSETS AND BRASSIERES

Lace Bandeaux, lined with net. Specially priced . . . . 95¢

Evening Bandeaux and Brassieres. Reduced to . . . $1.50 to $4.95

Corselettes of handsome brocades, some with low backs. Styles for short or tall figures. Reduced to $14.50

Exceptional values in Corsets! Wrap-arounds, Step-ins and other models drastically reduced because of broken sizes. $2.95, $4.95, $7.50

SECOND FLOOR

Special!

NEGLIGEE

of Crepe de Chine

lined with soft albatross. Warm for traveling or cold mornings. In Copen, violet, peach, rose or pink.

Priced ⅓ less than usual price

$15.00

SECOND FLOOR

Imperishable

Land is the one imperishable security. You cannot lose it—or burn it—or steal it—or destroy it. Land is in ever increasing demand and as population increases its value rises. People grow in number—land cannot grow in area. Land is the basis of all wealth.

Harmon National
REAL ESTATE CORPORATION
PROPERTIES IN 33 CITIES

ADVERTISEMENT.

Author Finds Poetry More Potent Than Sex and Murder

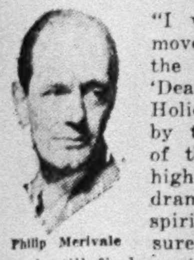

Philip Merivale

"I was profoundly moved, not only by the performance of 'Death Takes A Holiday' itself, but by the re-assertion of the dignity and high destiny of drama. It was inspiring to be assured that 1930 New York still finds poetry more potent, more stirring and beautiful and important than harlotry and murder. How the little sneers and cynicisms break before the implications and spiritual significance of this piece. 'Death Takes A Holiday' seems to me the high-water mark of a season in which the water has often been very high."

—CHANNING POLLOCK.

"Death Takes A Holiday," a comedy of life, starring Philip Merivale, is current at the Ethel Barrymore Theatre, 47th St., W. of B'way. Evgs. 8:50. Matinees, Wed. & Sat., 2:30.

CALLS LAST DECADE THE 'STARTLING ERA'

Dr. Julius Klein Tells Radio Audience Nineteen-Twenties Saw Greatest Economic Rise.

'SPEED' AND 'MACHINE' KEYS

He Cites Boon of Radio, Conquest of the Air and Spread in Auto Ownership.

Special to The New York Times.

WASHINGTON, Jan. 19.—Speaking tonight over the Columbia Broadcasting System, Dr. Julius Klein, Assistant Secretary of Commerce, declared that the nineteen-twenties had witnessed the most startling, the most spectacular economic advances ever recorded by any decade in the history of the world. He said that "speed" and the "machine" were two of the key-words that expressed a major aspect of the advance.

Trade is no longer "merely an affair of beefstakes, shirts or shingles—the elemental needs of food, clothing, shelter," Dr. Klein added, "and business has been mounting, increasingly, to the planes of diversion, entertainment, spiritual enrichment."

Dr. Klein mentioned the radio as one of the leading developments, and recalled that ten years ago commercial broadcasting had not been born.

"In this past ten-year period," he said, "the voices of nearly all the world have been brought under the control of the tip of your little finger."

The more recent years of the past decade, he added, "have proved indoubtedly the practical nature of television."

Referring to aviation, he said that whereas ten years ago we did not even have the air mail, there were today 35,000 miles of established airways, and air mail planes in 1929 flew more than 15,000,000 miles, or a distance comparable to sixty-three trips to the moon. Miscellaneous flying now involves five times as much flying as the scheduled routes.

In 1929, Dr. Klein said, more than $75,000,000 worth of aviation products were turned out in this country.

There are three and one-half times as many automobiles on our highways as there were ten years ago, Dr. Klein said, and five States, New York, California, Ohio, Illniois and Michigan, had more vehicles last year than existed in the entire nation as recently as 1920.

There were in 1920, he said, 7,500,000 motor cars in the country, while in the single year of 1929 a total of 5,500,000 cars were turned out and the total number in use aggregated 26,500,000.

"Motor cars representing the mere increase in our ownership of such vehicles since 1920," said Dr. Klein, "would, if lined up in a nice tight procession such as one encounters on suburban highways on Sunday afternoons, extend considerably more than twice around the world. A bumper-to-bumper parade from New York City to Tibet would enlist only one-fifth of the additional automobiles that the American people have acquired during the past ten years.

"One out of every ten persons gainfully employed in this country is now deriving a livelihood from the motor vehicle or closely allied lines. The vital importance of the industry as a stabilizing force is perfectly apparent."

Business, said Dr. Klein, is no longer molded solely by solid manufactures of staple products, but an enormously powerful figure, the research scientist, or laboratory worker, has entered the scene.

"In the 1920s," he added, "the test tube became very definitely more potent than the desk. The atom became mightier than the commercial mastodon."

Nine Suggestions Offered In Anti-Litter Campaign

Nine recommendations worked out by its anti-litter bureau have been forwarded by the Merchants Association to Sanitation Commissioner William Schroeder Jr. They are:

Improved street sweepers' cans with automatic hinged covers.

Installation of covered collection trucks as rapidly as possible, and meanwhile rigid enforcement of regulations requiring use of tarpaulins on open trucks.

Prompter collection of street sweepings and heavy litter swept into piles, to prevent scattering again.

Requirements for covering of ash and refuse cans by householders.

Prohibition of sweeping rubbish into the streets by storekeepers.

Placing of greater numbers of refuse cans in the streets for pedestrians.

Removal of heavy litter from sidewalks, as well as from streets, by street cleaners.

Increased cooperation of the magistrates in enforcing the sanitary code.

Substitution of machine sweeping or flushing for dry sweeping of streets.

ASK BAN ON NEW WAY OF HOUSE WRECKING

Workers Seek Law to Forbid Breaking Through Floors From Roof to Cellar First.

CITE 20 DEATHS IN YEAR

Contractors Requested by Union to Abandon Practice Said to Make for Speed in Demolition.

Attributing the death of twenty house wreckers and the crippling of others in the last year to the practice of breaking floors through from top to bottom, Alexander Zinovik, president of Housewreckers Union Local 95, in a letter to Mayor Walker yesterday, appealed for support of an amendment to the code of ordinances which would ban the new demolition method.

Mr. Zinovik informed the Mayor that wrecking contractors interested in speeding up demolition work thought they could wreck buildings regardless of height more rapidly by breaking through floors from top to bottom and then having the men work on the walls, dumping the brick and débris direct to the cellar.

"After the floors are broken through there is left but a mere shell of the building, the four walls, the steel frame and a very small section of the floor in the centre of the building, which is almost always covered with lumber," said Zinovik. "The men are required to work on the walls regardless of height and to go back and forth between them and the small section of the floor in the centre on the steel beams.

"Practically all of the men killed while working in this way have fallen through these great openings, many times ten or fifteen stories to the cellar. On one wrecking operation in Wall Street three men were killed in this way within a month."

Zinovik further said in his letter that the situation presented an emergency which called for the enactment of the amendment by the Municipal Assembly. A memorandum embodying the proposed changes, prepared by Rice & Maguire, counsel to the union, was enclosed.

Similar letters were sent to wrecking contractors, asking them to abandon the practice of breaking floors through from roof to cellar.

Cooperation is being sought by the union from President William Green of the American Federation of Labor, President Joseph V. Moreschi of the International Brotherhood of Hod Carriers and other local unions.

Formal demand has been made by the union on the employing house wreckers to abandon the breaking-through method and to return to the system of demolishing buildings floor by floor by Feb. 1.

Tried Suicide by Fire, Woman Dies.

Special to The New York Times.

HACKENSACK, N. J., Jan. 19.—Mrs. Mary Stavella, 42 years old, of 226 East Thirteenth Street, Palisades Park, who poured gasoline over her clothes, then applied a match and was found on her knees praying with her clothing ablaze, died during the night in the Englewood Hospital. Her husband, Antonio Stavella, told the police his wife had been acting strangely for several weeks. She leaves seven children.

EXPLAINS NEW PLANS OF HEBREW UNIVERSITY

J. C. Levi, Architect, Holds Private Showing of Drawings for Rosenbloom Building.

A private showing of drawings and plans for the Central Building and Great Aula of the Hebrew University on Mount Scoups, Jerusalem, was held yesterday afternoon at the office of Julian C. Levi of Taylor & Levi, architects for the building, 105 West Fortieth Street. The new structure was given to the university by Mrs. Sol Rosenbloom of Pittsburgh and New York City as a memorial to her husband. More than 100 persons listened to Mr. Levi's demonstration of the plans. The first public showing will be on Feb. 2 at the exhibition of the Architectural League, 215 West Fifty-seventh Street.

It was announced yesterday that plans for the building are now completed. Julius Lasker, construction engineer, of Boston, who built the old sections of the university, has been here for some time to confer on the new plans. He will leave for Palestien soon to take charge of the construction work. When this will start was not disclosed.

It was said that future buildings would be grouped about the new structure and that student labor would be used in addition to construction laborers.

"The site on which the building will be located is an inspiration in itself," declared Mr. Levi. "With a magnificent panorama spread out before it, the university is located on the ridge of hills which encircles Jerusalem to the east, and which is ended in the south by the Mount of Olives.

He added that as the spiritual centre of the university, the Rosenbloom Building would be the most important struture on Mount Scopus.

BEDELL
THIRTY-FOURTH STREET NEAR FIFTH AVENUE

SALE! SMART BLACK COATS

And the Values Are Certainly Extraordinary!

A Wonderful Special Purchase! $59

Values to $99.75!

BLACK COATS WITH LIGHT FURS
BLACK COATS WITH BLACK FURS

Those who know the fashion-importance of the black coat—those who seek the smartness of the black coat for themselves—should make a definite point of investigating this Bedell assemblage tomorrow! Suede cloths and broadcloths—luxurious with kit fox, natural wolf, caracul, baby lynx, and Manchurian wolf.

ARNOLD CONSTABLE
FIFTH AVENUE AT 40TH STREET

MEN--!

Save on your Spring Neckwear!

5000 Hand Made $2.50 to $3.50 NECKTIES

In The Newer Spring Designs

A magnificent collection of more than 5000 Neckties . . . fashioned of luxurious fabrics that represent the pick of world famous looms . . . every one depicting new Spring patterns . . . so new in fact you'll not see anything like them . . . every tie is hand fashioned . . . every tie is wool lined and many are silk lined . . .

You'll see luxurious Moires . . . neat figured Charvets . . . Figured Twills that beggar description . . . and Satins . . . and Jacquard Warp Prints . . . and a host of other lovely fabrics that make the collection supreme in point of variety as well as value.

$1.35

1000 Regularly $3.50
2200 Regularly $3.00
1800 Regularly $2.50

Faultless Nobelt
PAJAMAS
$2 — $3 to $4.50 Grades
$3 — $4 to $7.50 Grades

Every pair has the famous Nobelt feature that does away with strings and keeps your pajamas in place snugly . . . in solid shades, neat figure effects and stripes . . . In surplice neck, collar attached, middy and Russian jacket styles.

Annual January Sale
SHIRTS
$1.95
$2.50 to $4 Grades

Collar Attached, Collar to Match and Neckband styles. The materials include: Fine Woven Madras . . . Jacquard Madras pre-shrunk Oxfords . . . Crepe Broadcloth . . . Domestic White Broadcloth pre-shrunk . . . Imported White Broadcloth. *Size 13½ to 18*

MEN'S FURNISHINGS—STREET FLOOR

It's the texture of cloth that makes a man say, "That's a good suit"

THE *SACKVILLE $37.50
(with two pairs of trousers)
is noted for its fine fabrics

It may not be etiquette, but certainly common practice in friendly circles, to feel and comment on the next man's new suit. If the fabric is good the suit usually gets a compliment.

Fabric is one of our strongest talking points in the Sackville $37.50. We lay down the law pretty strongly when it comes to the woolens our manufacturer chooses. Sackville fabrics must be more than good-looking. They have got to be hard-wearing and strain-resisting. The kind that won't give out at the elbows or wear thin at the seat of the trousers until they've had a full measure of wear.

[Remember that Macy's under-selling policy prevails twelve months out of the year.]

Fifth Floor, East Building

MACY'S
34TH STREET AND BROADWAY

*Reg. U. S. Pat. Off.

Half a billion dollars

worth of merchandise to choose from

10,171 exhibits of the choicest and fastest-selling merchandise of manufacturers from 21 different countries await your selection at the great Leipzig (Germany) Trade Fair, March 2 to 8. Engineering Building Material and Equipment Fair, March 2 to 12.

Buyers—185,000 of them—from 72 different countries left the fair last Spring with $500,000,000 worth of profitable purchases—purchases that included toys, machinery, hardware, china, glassware, house furnishings, textiles, notions and hundreds of other lines.

You, too, will find the goods you want at this vast market place. You'll also find new ideas and new merchandising methods.

Write to the New York office for information about free German visa, arrangements for transportation and living accommodations—special courtesies by the Fair to make your trip not only profitable and enjoyable, but also inexpensive. The Leipzig Trade Fair, Inc., Dept. NYT-120, 11 West 42nd St., N. Y. C.

LEIPZIG TRADE FAIR

THE **BREMEN**

Provincial France

sends furniture of distinct individuality and immense charm. THE BASQUE dining room set in old oak finish has a large beautiful cupboard with panelled doors, heavy draw-top table, milk bench reminiscent of olden days and attractive rush-seated chairs. Illustrations upon request. Can be ordered from your local Decorator or direct from

A. L. Diament & Co. 101-115 Park Ave., N.Y. 1515 Walnut St., Phila.

TARIFF VALUATION ISSUE IN SENATE

La Follette Will Fight Higher American Rating on Dyestuffs, Due to Come Up Today.

PROGRESS ON BILL HAILED

Harrison, Noting Conflicts Still Ahead on Cement and Shoes, Predicts Speedier Action.

Special to The New York Times.

WASHINGTON, Jan. 19.—On resuming consideration of the tariff bill tomorrow the Senate is expected to take up the paragraph applying American valuation as a basis for fixing duties on coal tar products. In the main ad valorem rates are based on foreign valuations, but exceptions are made in a number of paragraphs of the chemical schedule, with the effect of giving higher protection to dyestuffs. The American valuation proposal will be fought by Senator La Follette.

Once this is out of the way, the Senate will renew debate on the schedule embracing books and papers. Then will come the sundries schedule and following that the free list. The sundries schedule contains a number of controversial items, including the proposed rate of 10 per cent on hides and 15 per cent on boots and shoes, all now on the free list.

The duties on boots and shoes are particularly objectionable to Western insurgents and are demanded equally strongly by New England Senators. Indications are that there will be a bitter fight over hides and boots and shoes. In seeking to give agriculture parity with industry the Western Republicans insist that it is essential that boots and shoes shall continue to be admitted without payment of duty.

When Congress reassembled on Jan. 6 an informal agreement was reached in the Senate that the tariff bill should have the right of way. This agreement has been kept. There may be long delay in conference, and later in the consideration of the conference report in the two branches, but at present the Senate leaders are concerned in getting the bill to conference. This task, in the absence of complications, they expect to accomplish in another four weeks.

Harrison Predicts Progress.

Senator Harrison, Democrat, of Mississippi, whose resolution to retain the present sugar duties was adopted last week, said tonight that greater progress should be made from now on, although the remaining schedules are full of possibilities for argument.

"Cement has been and is now on the free list," Senator Harrison noted as an example. "It enters into the whole building program of the country, not only necessary in the construction of bridges and buildings, but enters into the road-building program of every community throughout the United States.

"The domestic manufacture of it is dominated and controlled by a few concerns that under an arrangement fix the price throughout the country. The only competition from foreign importations is within a certain area along the seaboard.

"To put a tariff on cement is removing at these seaboard centres any element of competition and giving to the few domestic manufacturers a complete license to jack up their prices and increase their profits. The cement schedule will provide one of the closest contests in the bill.

"The necessity of putting a compensatory duty on leather and then upon boots and shoes, in the event a tariff is laid upon hides, makes that question most important and will provoke extended controversy."

To Resume Hearings on Philippines.

The Senate Committee on Territories and Insular Possessions will continue tomorrow its hearings on the King resolution for Philippine independence.

Chester H. Gray of the Farm Bureau Federation and A. L. Loomis of the National Dairy Union will appear. Both favor independence because of Philippine competition to American farm products.

Another witness scheduled to appear this week is Porfirio U. Sevilla, a native Filipino, now resident at Fort Hamilton, N. Y. He favors ultimate independence, but does not believe it should be granted now. When it is granted, he believes, it should be accompanied by a declaration that the United States will exercise a protectorate until the Filipinos are in a position to defend themselves.

Officials of the American Federation of Labor, who favor the King resolution, are also to be heard.

The hearings will run into the middle of February. The belief is that the King measure may be favorably reported, although administration leaders favor a plan by Chairman Bingham of the committee for an investigation into economical and political conditions in the islands before Congress acts on granting independence.

ST. MARK'S HOSPITAL TO SEEK $5,500,000

Funds to Be Asked for a New Twelve-Story Building and Endowment Project.

A building and endowment fund of $5,500,000 will be sought for St. Mark's Hospital, Second Avenue and Eleventh Street, it was announced yesterday by Philip G. Gossler, president of the board of managers, and Lawrence B. Elliman, chairman of the committee which will undertake to raise the fund.

Already carrying on charity work which results in an annual deficit of $170,000, and working with an antiquated plant, the hospital will face an even greater tax on its facilities after New York Hospital and Lying In Hospital move uptown, the announcement declared.

The construction work which is planned includes completion of the new nurses' home and training school, now under construction, and the erection of a modern twelve-story main building. The main part of the hospital at present is still housed in four remodeled private dwellings, although a new ward building has been completed.

Increase in the capacity of the hospital is contemplated from 190 to 313 beds. It was pointed out that this increase is urgently necessary in view of the facts that the use ratio of the present bed capacity is now very high, and that the district served, although densely populated, is served by a decreasing number of hospitals.

Expansion of its present facilities for patients of moderate means is also contemplated in the plans for the new building. This plan now is operated under a system which sets a definite maximum cost to the salaried worker who does not want charity service but is unable to pay the high costs of sickness under usual scales of entirely private service.

Members of the executive committee for the fund already selected include Willis H. Booth, Irving T. Bush, Mrs. Norman S. Dike, Henry J. Fuller, Philip G. Gossler, August Heckscher, Miss Elsie M. Maurer, Seward Prosser, Dr. Charles R. L. Putnam and Edward Reynolds Jr.

POLICE AS BOY'S FOE SCORED BY WHALEN

Hopes to Have Crime Bureau Branch in Each Precinct to Make "Friends of Law."

AID IN FINDING JOBS AN AIM

Commissioner Asserts at Brooklyn Church Meeting He Seeks to Alter Public Attitude by Politeness.

Police Commissioner Whalen outlined in a talk last night the charges in the attitude of the public toward the policeman that he hopes to bring about through the work of his new crime prevention bureau and through general education of the public as to the standards which his department is trying to maintain. He addressed a large crowd in the newly completed auditorium of the Central Methodist Church, Hanson Place and St. Felix Street, Brooklyn.

"We hope to go to the very root of the matter and stifle criminal tendencies before they have any chance to show themselves," the police commissioner said. "The young boy, playing in the crowded street, unintentionally breaks a window or does something else against cicty ordinances. The nearest policeman comes chasing after him.

"'Cheese it, a cop', calls one of the gang. That's the signal for the sprinters to run their fastest. If the boys are caught they are often not handled any too gently. But whether caught or not, the policeman becomes the enemy of the New York small boy. In fact, in just this way he has become the traditional enemy of our small boys, and it is only natural that as he grows older the boy will tend to take the side of that portion of society opposite to that of the policeman, whom he has come to hate.

"That, my friends, is just what we are trying to change. We hope to have a branch of the Bureau of Crime Prevention in every police precinct of the city, to turn youth into right channels of living and make him the friend of the law. Another function we have in view for the Crime Prevention officials is the finding of jobs for the boys, and we shall look for the co-operation of employers in this project, not only for their own sake, but for that of the city."

Mr. Whalen said he also wants to change the attitude of the general public toward the police. He explained how he had been attempting to impress upon the city's policemen that they must be polite.

"I have pointed out to our bluecoats that they are at all times the employes," the commissioner said. "I have told them that they can not 'high-hat' the public or be dictatorial in the discharge of their duties. And if they come to serve a summons upon you, they are to do it politely. There is no reason for them to be insulting, and I don't want them to be."

C. E. COOK DIES AT FIRE.

Shock of Blaze in His Garage Kills Asbury Park Lawyer at 71.

Special to The New York Times.

ASBURY PARK, N. J., Jan. 19.—Charles E. Cook, attorney and former member of the New Jersey State Democratic Committee, died tonight of a heart attack as he was watching firemen fight a blaze in his garage behind his home at 605 Sunset Avenue here. He was 71 years old.

Mr. Cook was at home in consultation with his law partner, Richard W. Stout, chairman of the Republican County Committee of Monmouth County, when the fire was discovered. An alarm was sent in for fire apparatus and when the engines arrived Mr. Cook and Mr. Stout went outside to watch the firemen at work.

Suddenly Mr. Cook collapsed. Mr. Stout picked him up, carried him into the house and sent for a physician. When the latter arirved he said that Mr. Cook had died instantly. Mr. Cook's wife is in Buffalo visiting relatives and his son, Harold, is in business in Teterboro, Ont.

Lieut. Tomlinson Weds Writer.

HOLLYWOOD, Cal., Jan. 19 (AP).—Lieutenant D. W. Tomlinson, former leader and last survivor of the famous navy acrobatic air team, the "Three Seahawks," and Miss Virginia Sullivan, Hollywood writer, were married here last night.

DIES FROM BULLET OF 'HOOK-NOSE GUNMAN'

Cleveland Schoolgirl Is Victim of Bandit Who Spread Terror Among Women.

CLEVELAND, Jan. 19 (AP).—Janet Blood, the high school student of 16 shot by the "Hook Nose Gunman," succumbed to her wound today.

She was the third of her sex to be shot by the gunman who has spread terror among Cleveland women for the last two months. The others shot recovered.

The girl was shot on the night of Dec. 20 when the bandit accosted her and demanded money. When Miss Blood said she had none he fired. The bullet lodged in her lung.

Six football players of West High School, where Miss Blood was a senior, offered their blood for two transfusions.

Cleveland police have been ordered to "get the gunman dead or alive."

HINDU FETE TO BE GIVEN.

India Centre Plans Dinner on Feb. 14 to Aid Building Fund.

Invitations to an Oriental dinner and program of Hindu symbolic dancing to be given in the Salle Cathay of the St. Regis Hotel Feb. 14, were issued yesterday by the social affairs committee of the India Centre. Proceeds of the affair will be applied toward the purchase of the building at 334 Riverside Drive, as a permament home for the centre.

Lady Katherine Socrate Guelofian, wife of the former aide de camp of the Shah of Persia, is chairman of the committee. Ruth St. Denis, Sri Ragini, and Nirmal Daas will take part in the program of interpretative Oriental dancing and music. Ali Abdulla, Oriental costumer, will display types of correct Hindu costuming.

Hari Govind Govil, founder of the centre and publisher of the Oriental Magazine, said yesterday that the Riverside Drive project was to be "a national India Centre, a clearing house for all Hindu activities in America, which stand solely for culture, education, and harmonious commerce."

TWO NEW FEATURES:

"1980" Will New York, in 1980, still be the first American city in size and importance? Or will it be fourth, as one famous author imagines—following "Chicago certainly, perhaps Detroit, and likely enough Los Angeles," or possibly Cleveland, Pittsburgh, Norfolk? How will New York be affected by "the new freedom which gigantic air liners will give to travel"? What of the crime waves of half a century hence; the drama, the immigration, the morals of the younger generation? Such fascinating fields for discussion are opened up in interviews with prominent persons by FORREST DAVIS, author of The Telegram's recent "12 Biggest Days in Wall Street" series. You will enjoy his fantastic, penetrating articles about the New York of the future.

"THE GREAT GATE GOD"

A moving drama of that extraordinarily gifted and once irresponsible playboy, Babe Ruth—who ran wild, crashed, came back, and reached superlative heights;—who has been paid more than $500,000 in salary as a major league ball player; and has shaken hands with more people than any other individual in world history. How does he maintain his physique, his self-confidence, his amiability, his business affairs? Read the series by DANIEL, widely known in the sports world through his readable, authoritative news and comment in The Telegram.

START THEM TODAY

In The New York

TELEGRAM

A Scripps-Howard Newspaper

Restful Chairs . . . Curtis-built . . . *Specially Priced!*

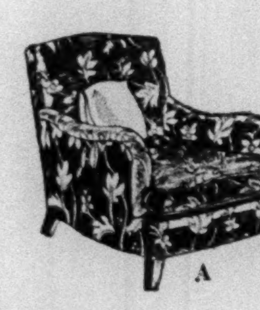

A

Smart chairs . . . roomy lounging chairs—scores of styles built *to your order* with that guaranteed Curtis construction. Far below prices of ordinary ready-made chairs—Curtis is the maker! Compare value for value.

(*A*) Ease without bulk in this down-cushioned club chair. Built for years of comfort. Velvets, tapestries, crewel-printed linens.

$49 Special

B

(*B*) Down-cushioned Sheraton bergere with carved frame. In stunning silken damasks. Decorators would ask $200. Curtis now builds it at

$129 Special

C

(*C*) Essentially a woman's chair—so delightfully designed and comfortable. Down cushion, solid wanut legs. Beautiful brocades at $89. Other fabrics start at

$75 Special

(*D*) Restful arms, down cushion, back comfortably tilted, $100 value. At Curtis, $86 in frieze. In Brunswick velvets,—

$69 Special

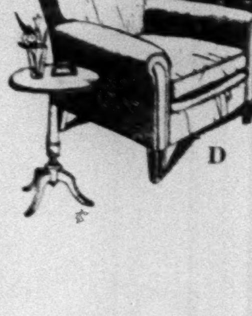

D

(*E*) Same hand-crafting as a $500 piece—this restful wing chair upholstered in Colonial tapestries or crewel prints is now

$39 Special

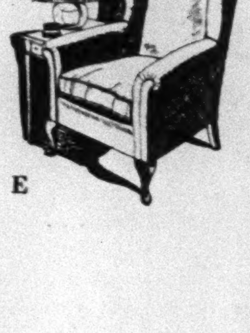

E

Choose your covering from hundreds of smart fabrics —at Special Prices now!

CURTIS

Maker of Fine Upholstered Furniture

55 Fifth Avenue at 12th Street

CORN EXCHANGE BANK TRUST COMPANY 68 BRANCHES

Personal Service on Personal Trusts

THROUGH its well organized Trust Department and 68 neighborly branches in Greater New York, the Corn Exchange offers the nearest approach to personal service on Personal Trusts possible with a corporation.

Personal trusteeship — as executor, as administrator, as guardian — has but one advantage over corporate trusteeship—friendly intimacy. Modern conditions with the legal requirements, intricate reports and detailed records required of trustees have made the use of an organization far more satisfactory to all concerned.

The Corn Exchange, therefore, has organized its Trust Department to serve the individuals of New York. It can act in any trust capacity, and it welcomes the opportunity to serve its depositors at the moderate legal rates authorized for such Trusteeship.

The manager of any Corn Exchange branch will be pleased to discuss the Corn Exchange service; or complete details may be had direct from the Trust Department in the Main Office.

CORN EXCHANGE BANK TRUST COMPANY

Main Office

William & Beaver Streets, New York

Capital and Surplus

$34,000,000

Established 1853

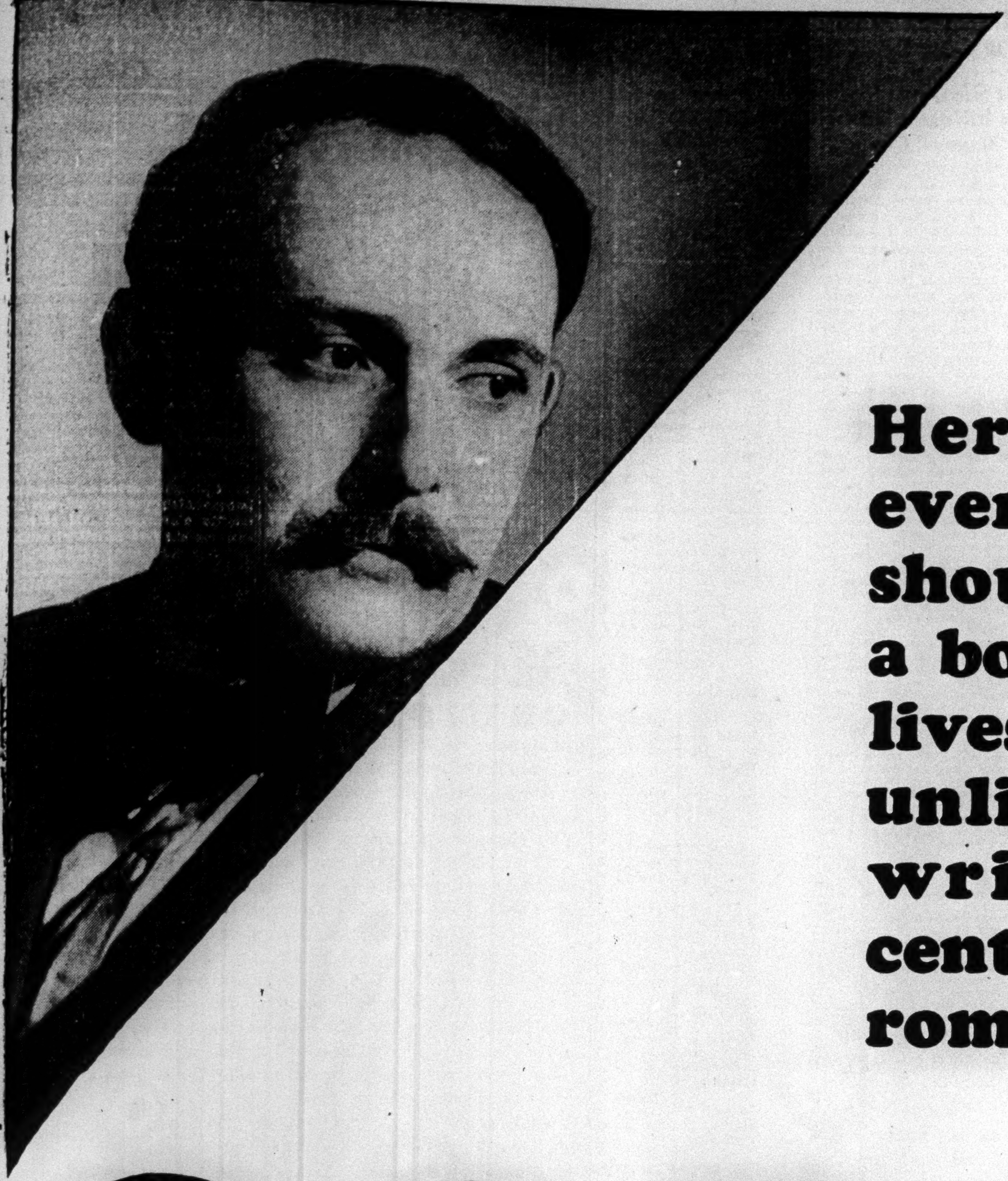

Here is the book that every man and woman should read and own—a book that touches the lives of millions—a tale unlike any ever before written—a drama of centuries in one mighty romance.

CORONET

By MANUEL KOMROFF

"Every page of it will be avidly read . . . It wanders through some 300 years of history and all over the face of Europe . . . Mr. Komroff has marshaled such strong and weak men as Napoleon, Balzac, Chopin, Tartar chiefs, armies, American millionaires, Florentine lords, kings and czars." —*New York Evening Post*

677 pages. $3.00 at booksellers everywhere. If you wish the name of a convenient bookstore, call or write

COWARD—McCANN

425 FOURTH AVE., NEW YORK • PUBLISHERS • Telephone, Lexington 0317, 0318, 0398

AMBULANCE SURVEY IS ASKED BY CHILDS

Head of City Club Suggests to Walker That More Funds Might Improve Service.

WANTS NEW PLAN DELAYED

Study of Its Need by Hospitals, Civic Agencies, Welfare Council and Officials Is Urged.

A survey of the city's emergency ambulance service by a committee representing private hospitals, the Welfare Council civic organizations and the committee which drafted the bill creating the Hospital Department and that department itself is recommended to Mayor Walker by Richard S. Childs, president of the City Club of New York, in a letter made public yesterday.

Criticizing the present proposal of the Department of Hospitals to take over the ambulances of sixteen private hospitals in Brooklyn, Mr. Childs declares insufficient consideration has been given to the possibility of improving the ambulance service under the present system by increasing the city's allowances to the hospitals for ambulance maintenance and operation. Mr. Childs in his letter to Mayor Walker enclosed correspondence between the City Club and Dr. J. G. William Greeff, Commissioner of Hospitals.

Delay Is Requested.

Mr. Childs's letter to Mayor Walker follows:

Hon. James J. Walker, Mayor of the City of New York, City Hall, New York, N. Y.

My dear Mayor Walker:

I send you herewith copies of correspondence we have had with Commissioner of Hospitals J. G. William Greeff concerning the proposed reorganization of the ambulance service in Brooklyn.

We believe the step that it is proposed to take in the Borough of Brooklyn, even though it be of experimental character, is of sufficient importance to justify some further delay so that conferences with other interested agencies may be held.

We understand the Brooklyn hospitals, during the past year, have been subjected to criticism. This criticism was due in part to the inability of the hospitals to maintain a twenty-four hour service for each ambulance within the limited allowance of $3,000 per annum under the terms of the city contract. It is understood that the city maintains that this contract made by the city with private hospitals provided for such twenty-four hour ambulance service. A careful estimate of the cost of operation per ambulance has been made at $6,000 per annum, exclusive of the pay of surgeons and cost of garage facilities. The city now allows $3,500 per ambulance.

Gives View of Hospitals.

We understand the present attitude of the Brooklyn hospitals is that, while they are anxious to be rid of the responsibility for ambulance service, they are willing to continue to operate their ambulances on the basis of a twenty-four hour service if sufficient allowance is made by the city to justify the necessary expenditure. The hospitals also insist upon a form of contract which will leave no room for misunderstanding or bickering as to the hours in which an ambulance should be kept in service.

Our principal interest in this subject is our concern for the best interests of the unfortunate emergency patients who are subject to the use or abuse of the public ambulance service. From the study we have been able to make of the conditions of operation of the ambulance service, we believe that insufficient consideration has been given to the possibility of procuring better service under the present system of operation with increased allowances.

We suggest for your immediate consideration that in order that all the welfare, professional and civic agencies in the city, as well as the hospitals and the city officials, may be satisfied as to the best steps to be taken, that you designate an informal committee composed of a representative of the private hospitals, a representative of the Welfare Council, a representative of the civic organizations and the members of the committee you appointed to draft the bill creating the Hospital Department along with the Hospital Commissioner, to make a survey of the ambulance service, and to make a report to you on the need of reorganization. By this means we believe you will have established to the satisfaction of all concerned not only the need for improvement but also the best steps that can be taken to secure that improvement.

Respectfully yours,
RICHARD S. CHILDS,
President.

AID FAMILIES IN SLAYINGS.

New Jersey Grand Jurors Give $1,000 to Relatives of Victims.

The Essex County grand jury, which in its last hours indicted William Gimbell for the murder of Paul Bohrer and Edward R. Maurer, whom he is accused of shooting as he fled after holding up a chain store in Belleville, N. J., took up a collection of $1,000 for the families of the dead men, it was learned yesterday.

The collection was made at the farewell dinner of the retiring grand jury in the Elks Club at Montclair Saturday night. Several members of the jury were men of means. The foreman was William L. Blanchard, banker and real estate operator of South Orange. Several city and county officials also were at the dinner.

At the close of the dinner Mr. Blanchard proposed that the jurors do something for the families, particularly that of Bohrer, who left a dependent widow and three children, and passed a hat around the table. Every one present contributed in cash.

Five hundred dollars also was contributed by the Town Commission of Belleville, and the fund started by The Newark Star-Eagle has passed the $500 mark.

Lieut. Matheny Wins 1929 Cheney Air Award; Fought Fire for Officer in Nicaragua Crash

Special to The New York Times.

WASHINGTON, Jan. 19.—The Cheney award for 1929 for the performance of a flying officer of the highest act of valor and self-sacrifice, has been won by Second Lieutenant William A. Matheny, Army Air Corps, of Carrington, N. D., stationed at Langley Field, Va. The award consists of a bronze plaque and $500 in cash.

Major Gen. James E. Fechet, chief of the Army Air Corps, announced today that Lieutenant Matheny had been designated for the award by unanimous recommendation of the board which has it in charge.

The act for which the award was made occurred Aug. 30, 1929, when Lieutenant Matheny, with First Lieutenant Dwight Canfield and Sergeant Wright, had taken off from Managua, Nicaragua, in a bombing plane en route to the Panama Canal Zone. Lieutenants Canfield and Matheny were in the pilots' seats, with the latter at the controls, when the left motor caught fire. They headed back for Managua, but the effort overtaxed the other motor and it froze.

The plane crashed in the jungle and the fuel tanks burst, saturating the clothing of both officers with gasoline. Sergeant Wright, in the rear cockpit, was catapulated clear of the plane.

Lieutenant Matheny was unhurt except for a few cuts. He sprang away from the wreckage, then looked back and saw the plane in flames and Lieutenant Canfield sitting beside it, apparently conscious but unable to move.

Matheny ran back and tugged Lieutenant Canfield to his feet.

Lieutenant Canfield suddenly dashed for the jungle with his clothes afire. Matheny tackled him and attempted to smother the flames. Matheny's clothes also caught fire. Canfield tore away and again rushed for the jungle.

Lieutenant Matheny, by this time severely burned and in pain, put out the fire on himself and started after Lieutenant Canfield. He found him sitting in an old jungle road.

The fliers were forced to wait an hour before aid summoned by Sergeant Wright reached them. Lieutenant Canfield died that night in a hospital and Lieutenant Matheny was laid up for three weeks.

The Cheney award was established in memory of Lieutenant W. H. Cheney, who was killed in an air collision at Foggia, Italy, on Jan. 20, 1918. Mrs. Mary L. C. Scofield of Petersboro, N. H., his mother, and Mrs. Ruth Cheney Streeter of Morristown, N. J., a sister, set aside a fund of $15,000 for it.

In 1927, the award went to Master Sergeant Harry Chapman for bravery in the airship Roma disaster in February, 1921. In 1928, Lieutenant Uzal G. Ent won it for remaining in his balloon when it was struck by lightning during the national elimination races and trying to save his pilot, Lieutenant Paul Evart.

HIGH PALISADES TEMPLE TO WASHINGTON URGED

Bicentennial Commission Proposes Project to Legislature to Mark Anniversary in 1932.

Special to The New York Times.

ALBANY, Jan. 19.—A great tower or temple on the Palisades or on the heights at the upper end of Manhattan Island is proposed in a report to the Legislature made public by the George Washington Bicentennial Commission as one of the projects by which the State in 1932 might commemorate the Washington Birthday anniversary.

The commission suggests that the structure have no utilitarian use, but stand as "a testimony to Washington's honor alone." A second proposal for a permanent memorial looks to the erection of some sort of monument at the entrance to New York harbor and a third alternative looks to a museum or other civic building in the group of State edifices in Albany.

Civic researches and scholarships in honor of Washington are also suggested and there is a proposal that there be established a Washington medal to be awarded at intervals to those citizens who "by outstanding accomplishment in the field of civic duties" best typify Washington's ideals.

The commission frowns upon any international exposition such as proposed in certain quarters for Marine Park, Brooklyn. "No exposition, permanent or temporary, should be undertaken under cover of the name of Washington," it reported.

Charles J. Tobin is head of the commission and Senator Arthur H. Wicks vice chairman.

FAKE TELEGRAM COSTS BROOKLYN MAN $10

Message in New 'Racket' Tells of Box Sent to Wrong Address—"Boy" Vanishes With Bill.

Western Union officials and the police are working together, it was learned yesterday, in an effort to trap a youth working a new telegram "racket." Several persons in Brooklyn, particularly in the Brownsville-East New York district, have complained about the swindle.

H. Levy of 664 Ralph Avenue, Brooklyn, was the latest victim. On Friday a boy about 18 years old, wearing a regulation Western Union cap and badge brought an envelope to the Levy home. It contained a false typewritten message that said:

"Large package for you sent to us by mistake. Your street and name same as ours. Sender's name torn off. Will repack and ship to you if this telegram reaches you. H. Levy, 664 Ralph Avenue, Chicago, Ill."

Mrs. Levy did not have ninety cents in change, the amount demanded by the messenger, so she gave him a ten-dollar bank note to change. He did not return.

Western Union officials think the swindler may be using a cap reported stolen two weeks ago by one of their boys.

MONKS IN GREECE ASK AID.

Russians and Bulgarians Charge Desire to Drive Them Out.

Wireless to THE NEW YORK TIMES.

ATHENS, Jan. 19.—Representatives of the Russian and Bulgarian monks on Mount Athos have forwarded a complaint to the League of Nations because they say that Greece has unjustly confiscated the greater part of their ecclesiastical property on the holy mountain.

The monks declared that Greece's action was inspired by a desire to drive the Russian and Bulgarian monks away from the territory—often called the Monks' Republic—where they have been established for hundreds of years. The complaint will be investigated by a special commission.

RABBIT SHOOTS A HUNTER.

Comes to Life in His Bag and Kicks the Trigger on His Gun.

RINGGOLD, Ga., Jan. 19 (AP).—Joel Chandler Harris's fable of "Br'er Rabbit" came true here yesterday, and as a result James H. Gordy, local sportsman, is minus two toes.

Gordy, hunting with W. M. Kittrell, shot a rabbit and placed it in his bag. Later the men sat down to rest, Gordy laying his gun and bag on the ground. The rabbit came to life and kicked the trigger on Gordy's gun. The charge went through the sportsman's shoe, taking two toes with it.

Hurricane Damages Tampico Houses

MEXICO CITY, Jan. 19 (AP).—Press dispatches from Tampico and Vera Cruz today said that a hurricane raging along the coast of the Gulf of Mexico had unroofed houses and torn up trees in Tampico and caused suspension of shipping traffic in both ports.

MAGISTRATE PRAISED BY PATRIOTIC GROUP

Sojourners Club Commends Sabbatino for Rebuking Young Communist.

A lull in the Bar Association investigation of the conduct on the bench of Magistrate Albert H. Vitale was forecast yesterday with the suspension of the investigation until next Saturday. The magistrate was not reached during the day for a reply to the latest charge against him.

The accusation was made by Traffic Patrolman Edward J. Scheedel, who gave Police Commissioner Whalen an affidavit asserting that Vitale had "bargained" in a case which the policeman had. According to Scheedel, the magistrate urged him to settle his charge of felonious assault against a taxicab driver, Bennie Berman, for $75. The policeman refused, and when the case was heard the magistrate dismissed the charge, characterizing Scheedel's story as "incredible."

A resolution commending the attitude taken recently by another magistrate, Sylvester Sabbatino, in Flatbush Court when he threatened with physical violence a young Communist brought before him on charges of disorderly conduct, has been adopted by members of the Sojourners Club, New York Chapter 13, Major Edward McMurry, secretary, announced yesterday.

Members of the club, composed of commissioned officers, past and present of the United States Army, pointed out in the resolution that one of the chief purposes of the organization was the "development of true patriotism of Americans throughout the nation."

The resolution said, in part:

"Whereas Magistrate Sylvester Sabbatino in a recent case before him administered a severe and deserved rebuke to certain representatives of the Communists in the United States, whose speech and conduct demonstrated their contempt for our national institutions;

"Whereas the principles of communism uphold atheism as one of its tenets; now therefore be it

"Resolved, That this organization of God-fearing, patriotic Americans express to Magistrate Sabbatino our heartiest sympathy with the action he took and its unqualified commendation of his attitude."

NEW POST FOR DR. McIVER.

Harvard Professor Going to Cooperstown (N. Y.) Hospital.

COOPERSTOWN, N. Y., Jan. 19.—Directors of the Mary Imogene Bassett Hospital announced today the appointment of Dr. Monroe Anderson McIver of Harvard University to be surgeon-in-chief of the hospital here. He will assume his new duties on Feb. 1.

Dr. McIver has been attached to the medical faculty of Harvard for the last nine years. He is at present Assistant Professor of Surgery at the Harvard Medical School and also visiting surgeon of the Massachusetts General Hospital in Boston. He is a graduate of the University of North Carolina and of the Harvard Medical School, from which he received his medical degree in 1917. He was at one time an interne in St. Luke's Hospital of New York City. In the World War he served in the Army Medical Corps, and later went to Poland as a member of the Wolbach-Todd unit in the campaign to combat the post-war typhus epidemic in that country.

The hospital in Cooperstown, one of the most up-to-date institutions in New York State, was founded several years ago by Edward Severin Clark in memory of Dr. Mary Imogene Bassett, a widely known physician in this region.

17 HELD IN DRUG RAIDS.

Narcotics Agents Aid Bethlehem (Pa.) Police in Arrests.

Special to The New York Times.

BETHLEHEM, Pa., Jan. 19.—Assisted by nine members of the Federal narcotic squad, forty-five city police officers last night arrested seventeen persons. Quantities of strychnine, heroin and morphine were found in their possession, police said.

Ward W. Clarke, in whose hotel room the officers reported they found drugs, was one of the principal distributers of narcotics taken in the raids, police declared.

A woman named Fannie West tried to throw a small quantity of the morphine away when she was arrested, but was intercepted, the officers said.

Nine of the prisoners, one woman and eight men, were held as addicts.

To Give Doctorate in Metallurgy.

PITTSBURGH, Pa., Jan. 19.—Graduate courses leading to the doctor's degree in metallurgy will be offered by the department of mining and metallurgy at the Carnegie Institute of Technology, beginning next Fall, President Thomas S. Baker has announced. Heretofore, graduate work in metallurgy has led only to the master's degree. The advanced graduate work follows the program of research in steel and coal projected by the institution.

TOBEY SAYS NATION MUST GUIDE DESTINY

Governor of New Hampshire Declares Here That We Cannot Drift to Great Future.

APPEALS TO INDIVIDUALS

He Asserts the Citizens Must Consecrate Themselves to Tasks That Benefit Society.

Americans are too prone to believe that the United States can go on blindly to a great destiny, Governor Charles W. Tobey of New Hampshire said last night at the Washington Square Methodist Episcopal Church, Fourth Street just west of Washington Square. America has a great destiny only if it is deliberately sought and attained by her individual citizens, he said.

At present, he added, the "great American sport or pastime" appears to be "passing the buck or dodging responsibility." He called upon the individuals in the congregation "to consecrate" themselves to some task for social betterment such as education, child welfare work, medical work, or civic betterment.

Such tasks, he said, present so great a scope that the attention of the entire citizenry is needed for their fulfillment, and no man can afford to leave them entirely to his neighbors.

Governor Tobey paid tribute to the foreign born in the United States and declared that they frequently displayed a loyalty, energy and devotion to a cause that native citizens might well emulate. He asked tolerance in the public attitude toward foreign-born citizens and he also appealed for religious tolerance. Individual faiths or creeds are usually imbedded in a person when he is a child, according to the class into which he was born, and the only true criteria for judging adults are their actions and their accomplishments, he said in pleading for religious tolerance.

Critics are inclined "to rap" and cynics "to sneer" at the present age, he added. Actually, however, conditions were never better nor opportunities for real accomplishments greater than they are today if men and women will only turn from their efforts at self-aggrandizement to take advantage of what is offered to them, he declared.

"The good old days were good, but they are gone and the modern days are better," he said. "This is the heroic age and ours is the opportunity to build."

He suggested that the need of the nation was for "a balanced diet of rations among its people." That diet, he added, should consist of toleration, cooperation in accomplishment and consecration to social betterment.

"Forget your task of making money for a second and consider the part that there is for you in the task of carrying America to the fulfillment of the destiny under God that is hers if she will take it," he said.

FERGUSON FALLS FROM BED

Texan, Dreaming of Governorship Again Breaks Collar Bone.

Special to The New York Times.

AUSTIN, Texas, Jan. 19.—Former Governor James E. (Jim) Ferguson rolled out of bed last night and broke his collarbone.

He explained that he was dreaming of his forthcoming campaign for Governor when the accident occurred. He plans to announce his candidacy for the office this week.

16 KILLED IN PLANE, CRASHING IN FLAMES

Continued from Page 1, Column 1.

unable to touch any of the bodies. Two of the bodies and that of Russell were thrown clear of the wreck when the ship struck. All must have been riding in the pilot's compartment. Their bodies were not so badly burned that they can readily be identified.

"As for those in the cabin, they were in a roaring furnace, and we could see bodies piled in the centre of the passenger compartment. Metal parts of the plane were red hot. The wreckage burned for some time following the crash.

"After the mass cooled slightly some of the bodies were taken from the ship, but all were held at the scene to await the arrival of the coroner and police investigators."

Heard Motors Skipping.

Robert Hanson of San Clemente, an eyewitness to the tragedy and the first man to reach the wreckage, said it was raining at the time.

"I heard the motors missing and saw the plane head toward the beach," he said. "It was flying low and I could tell from the way the pilot was handling the plane that he was having trouble.

"It suddenly swooped to the ground and skidded along for a few yards and then burst into flames, with a loud explosion.

"When I reached it the last shreds of inflammable material on the plane burned away. The metal parts were red hot. I counted about a dozen bodies piled in a heap. Their clothing had been burned away and all apparently had died instantly when the plane burst into flames.

"It was too hot to approach close enough to try to get the bodies out and I returned to San Clemente and summoned Chief of Police Eaton and he with Sergeant Cumber went back with fire extinguishers to cool off the metals so the undertakers could remove the bodies."

Suggests Wing Tip Hit Hill.

LOS ANGELES, Jan. 19 (AP).—Chief of Police Copps of Oceanside, was one of the first to reach the scene of the plane wreck.

Two unidentified sailors, Chief Copps said, first reported the tragedy to him, saying that they saw the flames of the craft as they motored into Oceanside.

Police Chief Forest Eaton of San Clemente reported, after viewing the body, that all but three victims were burned beyond recognition.

He said it appeared that in seeking a forced landing place on the sloping ground the right wing tip grazed the hillside, tossing the craft sidewise and breaking it apart in the middle.

Colonel Lindbergh Is Informed.

SAN DIEGO, Cal., Jan. 19 (AP).—Colonel Charles A. Lindbergh, who is a T. A. T.-Maddux Line official, was informed tonight of the crash of one of his line's ships.

The Colonel, who has been spending the week-end here with Mrs. Lindbergh, Mrs. J. L. Maddux, wife of the Maddux line president, and Jack Maddux Jr., went into conference with company officials at Los Angeles by telephone. It was believed he would go to the scene of the crash.

The Maddux Air Lines Company merged with Transcontinental Air Transport, Inc., in June under an agreement by which the Maddux company remained an independent operating unit. The merger brought together the lines of the Maddux company from San Francisco through Los Angeles in Agua Caliente on the Mexican border and the transcontinental system of the T. A. T. The merger system has since been known as the T. A. T.-Maddux Lines.

PREVIOUS CRASHES RECALLED.

Lives Lost in Disasters Here and Abroad.

The accident to a T. A. T.-Maddux lines plane in California yesterday recalls the loss of eight lives on Sept. 3, when a T. A. T. plane struck the side of a mountain north of Grant, N. M., says The Associated Press, which lists as follows some of the other serious airplane accidents in recent years:

APRIL 11, 1926—Five killed in crash of two planes at Folkstone, England.

JULY 3, 1926—Five, including two Chicagoans, killed at Rossaupt, Czechoslovakia.

AUG. 2, 1926—Five spectators killed, seven injured, when plane plunged to earth at Heydenheim, Germany.

OCT. 3, 1926—Seven lives lost when plane plunged to shore of English Channel.

SEPT. 17, 1927—Sightseeing plane crashes at Hadley Field, N. J., killing seven persons.

SEPT. 24, 1927—Six perished in crash of Lufthansa plane near Schleiz, Germany.

NOV. 29, 1927—Six Frenchmen killed in Morocco.

OCT. 17, 1927—W. W. Winburn and four others lost in San Antonio, Texas, accident.

MARCH 5, 1928—Five lives wiped out in crash of home-made plane at San Diego, Cal.

MAY 5, 1928—Seven killed in accident at Tokio, Japan.

SEPT. 5, 1928—Death toll in mail plane crash at Pocatello, Idaho, seven.

NOV. 4, 1928—Fourteen killed when airplane crashed into harbor at Rio de Janeiro.

NOV. 15, 1928—Six killed, one injured at San Antonio, Texas, as wings of plane snap.

DEC. 2, 1928—Five burned to death in smash at Spur, Texas.

JAN. 12, 1929—Army transport plane wrecked at Royalton, Pa., with a loss of eight lives.

MARCH 17, 1929—Huge plane hurtled down at Newark, N. J., with a loss of thirteen lives.

BOY 'EXPLORERS' HOME, HELD FOR TAKING TRUCK

Three East Siders, Tiring of Sojourn in Wilderness, Return in 'Borrowed' Car.

Commander Richard E. Byrd and the other members of the Antarctic expedition have the deep sympathy of Willie Savino, Morris Lindenfeld and Tommy Devito, fellow-explorers, who staggered back into New York yesterday. Willie is 14 years old and lives at 1,567 First Avenue; Tommy lives at 331 East Seventy-seventh Street and Morris at 334 East Seventy-eighth Street.

The boys organized an expedition of their own in the school yard last Wednesday on $7. At dusk Wednesday evening they plunged into the wilderness at Lake Ronkonkoma, L. I., fifty miles east of New York, and set up their base in a deserted roadhouse. The fares had cost $5.40, leaving only $1.60 for fuel and rations. Dead tree limbs and some rotten planks solved the fuel problem. A bag of moldy potatoes effected a savings in the rations budget and they didn't taste too bad when they were baked in the open fire; just monotonous after the third day.

Then that mean wind Saturday night wouldn't let a fellow sleep. It made weird noises in the eaves and gables of the roadhouse, and it brought colder weather. Early yesterday morning the expedition decided to return to God's country. The potatoes were running low and their reserve funds had gone for additional rations, chiefly chocolate bars and cream puffs and eclairs. Leaning against the howling wind, they started homeward down Jericho Turnpike.

They found a delivery truck drawn up by the road and no one using it. Morris's brother is a taxi chauffeur and Morris knows all about gears and clutches. They were off with a jerk. Patrolman Priore of Traffic C halted the expedition at First Avenue and Sixty-second Street.

"Where's your license? Who owns the well-digging machinery on the truck? Where you going?" The answers were held inadequate. After the members of the ill-founded expedition had been kissed and cuffed by their parents in East Sixty-seventh Street station they were taken home and put to bed early. There was only one comfort; they won't go back to school today. They must stop in to tell the judge in children's court why they took that truck.

BAKER ASKS $500,000 FOR PORTO RICO FORT

Lieutenant Commander Holds Long Lease on Property Which Island Seeks to Recover.

Wireless to THE NEW YORK TIMES.

SAN JUAN, Porto Rico, Jan. 18.—A value of $500,000 is placed by Lieut. Commander Virgil Baker, U. S. N., retired, on his 999-year lease on the Spanish Fort Sangeronimo if the insular government wants to recover it by condemnation. Governor Theodore Roosevelt, since coming here, has said he would approve the condemnation if the Porto Rican Legislature wanted to recover the fort.

Last August President Hoover transferred the title to the property to the insular government subject to the terms of the Baker lease, under which it would revert to island ownership in about 990 years. Governor Roosevelt, as Acting Secretary of the Navy, signed the lease.

In a statement in the Democracia Commander Baker said the present value was established by government witnesses when he brought suit to cancel the lease, whereas his correspondence with Navy Department, introduced at the trial, showed he had first placed on the fort a value of $2,400 when seeking the lease. Commander Baker testified that this figure should have been $24,000.

DOWN?
...Take these 73 Worry-less Days

MADEIRA
Gay Winter Residents' Ball...basket-sled thrills.
CADIZ
Columbus embarked ...Seville's fiestas beckon.
GIBRALTAR
Gun-galleried fortress...tea...Far East arts.
ALGIERS
African Paris...veiled mystery.
MAJORCA
Love of Chopin and Sand...Moorish baths.
SICILY
Taormina's Grecian urns...smouldering Mt. Etna.
NAPLES
Dark-eyed serenaders...lava-crusted Pompeii.
VENICE
Soft laughter in gondolas...San Marco's pigeons.
DUBROVNIK
Fjords of Kotor...Dalmatian Riviera.
CORFU
Island of Death...babies dipped in wine.
ATHENS
From classic Acropolis to first pulpit of Paul.
CONSTANTINOPLE
Unburied Troy...Sofia's gleaming domes.
STAMBOUL
Subterranean cisterns...Bagdad-ian legends.
BEIRUT
Trousered women...skirted men.
PALESTINE
Jerusalem...Mount of Olives...Dead Sea...Bethlehem...Gethsemane.
CAIRO
Moonlit Nile...pyramids...Tutankhamen relics.
MONTE CARLO
Gaming...La Grande Corniche to Nice.
PARIS...LONDON
NEW YORK

On...Empress of Scotland (Feb. 3) 25,000 gross tons, famed for steadiness. Spacious and commodious Mediterranean favorite for 8 seasons.

Or...Empress of France (Feb. 13) 18,350 gross tons, the speed queen of cruises, equally luxurious, with yacht-like trimness.

Mediterranean

CRUISE...Slip away from it all...the wrangle of business...the week-in, week-out chase of duties and worries...the piles of drab, gray snow.

Come! This is the winter for your Mediterranean Cruise. Close the house! Sail to the sun on a sapphire sea! Find complete change in these storied sights and sounds and cities.

Come, it's your debt to YOU. It can be an economical winter, too! You can see and do everything on these 73 enthralling days around the whole Mediterranean horizon...all for as little as $12 a day, through the world's greatest travel system.

Take either of these 2 identical cruises. S. S. Empress of Scotland leaves New York Feb. 3...S. S. Empress of France leaves Feb. 13...transatlantic giantesses assigned to make your Mediterranean experience the more luxurious. They are your private yachts to all the "must-see" capitals your friends have visited and many less frequented paradise spots. They allow you 18 fascinating days in Egypt and the Holy Land.

ONE-WAY GO-AS-YOU-PLEASE TOURS. Those who do not wish a complete cruise ticket, may purchase to any port on the itinerary, with or without shore excursions at ports of call.

ASK FOR folders, ship-plans, which tell the whole story. Excellent bookings still available...ask now. Your own agent, or

Canadian Pacific

District Office, E. T. Stebbing, 344 Madison Ave., at 44th, New York

It's here! AT DAVEGA
..the NEW and Better
Stromberg-Carlson
at the Lowest Price

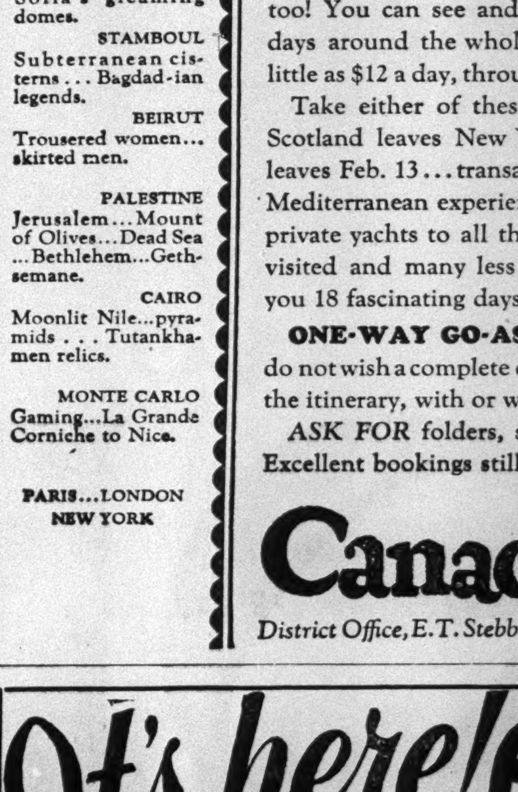

See the wonderful Stromberg-Carlson radios at Davega. New models at wonderfully low prices. Model 652 embodies the latest developments of Stromberg-Carlson and in addition has an Extra-sized Electro-Dynamic speaker. Screen-grid tubes, total shielding, power detection. In a beautiful cabinet with classic fluted pilasters, decorative panelings in rich brown walnut. Only **$239** Less Tubes

Beautiful Stromberg-Carlson Treasure Chest
$155
Less Tubes

Buy your Stromberg-Carlson at Davega, the largest Stromberg-Carlson dealer in the world.

TERMS $2 WEEKLY

FREE DELIVERY
FREE SERVICE
FREE ESTIMATE
WRITTEN GUARANTEE

Davega's 50 years of dependable service insures your permanent satisfaction. You buy your Stromberg-Carlson here with the knowledge that you get the greatest value at New York's oldest and most reliable radio stores.

DAVEGA

Atlas Stores Corporation of America
Sales Volume of $20,000,000

*Downtown—15 Cortlandt St.
*Downtown—62 Cortlandt St.
Cor. Duane St.—302 B'way
Near 13th St.—831 B'way
*Commodore Hotel—111 E. 42nd St.
*Times Sq.—152 W. 42nd St.
*Cor. 98th St.—2599 B'way
*Harlem—125 W. 125th St.
*Wash. Heights—653 W. 181st St.
*Bronx—1011 Southern Blvd.
*Bronx—224 E. Fordham Rd.
*Bronx—120 E. Fordham Rd.
*Brooklyn—417 Fulton St.
*Brooklyn—1304 Kings Hwy.
*Brooklyn—5108 Fifth Av.
*Bensonhurst—2085 86th St.
*Brownsville—1703 Pitkin Av.
*Astoria—278 Steinway Av.
*Jamaica—165-07 Jamaica Av.
*NEWARK—60 Park Place (Military Park Bldg.)
*These Stores Open Evenings

FREE TRADE-IN ESTIMATE
If you can't come in person, mail this coupon for free estimate on your old set or phonograph. This is absolutely free, so mail coupon NOW!
NAME ....
ADDRESS ....
Make of Old Set or Phonograph ....
STROMBERG-CARLSON T-1-20
MAIL TO DAVEGA, 114 EAST 23RD ST.
or Phone Gramercy 0917-0937

IF YOU ARE INTERESTED in a used car, look over those offered in The New Times Automobile Exchange. Cars to suit every requirement are included. Advertisements in The Times are subject to scrutiny.—Advt.

Airplane view of the Port of Philadelphia with the Delaware River Bridge to Camden in the background

Workshop of the World . . .

PHILADELPHIA

A CITY OF DIVERSIFIED INDUSTRY WITH A GREAT TIDEWATER PORT

PHILADELPHIA will help you to cut your expenses . . Competition compels economy in production and distribution. Philadelphia offers American business and industry this necessary economy . . Here at tidewater is one of the most modern port developments in the United States. Charges are lower. Goods move faster. You can put your plant at water front . . . ship from your own dock . . . No harbor congestion. Trucks and freight cars unload at ship side. No lighterage required . . Philadelphia enables you to cut corners in carrying on profitable foreign trade, as well as Atlantic and Pacific coastwise trade . . Her nearby markets bring to your front door the richest consumer area in America . . Labor is more dependable . . Well-situated manufacturing sites cost less.

The Philadelphia Business Progress Association has made a comprehensive survey of the City's industrial, commercial and cultural advantages. Write on your business letterhead for specific information based on your particular requirements and for a copy of Booklet "The Real Philadelphia." No obligation will be incurred. Inquiries confidential.

ADDRESS DEPARTMENT— A

One of the modern grain elevators at the Port of Philadelphia

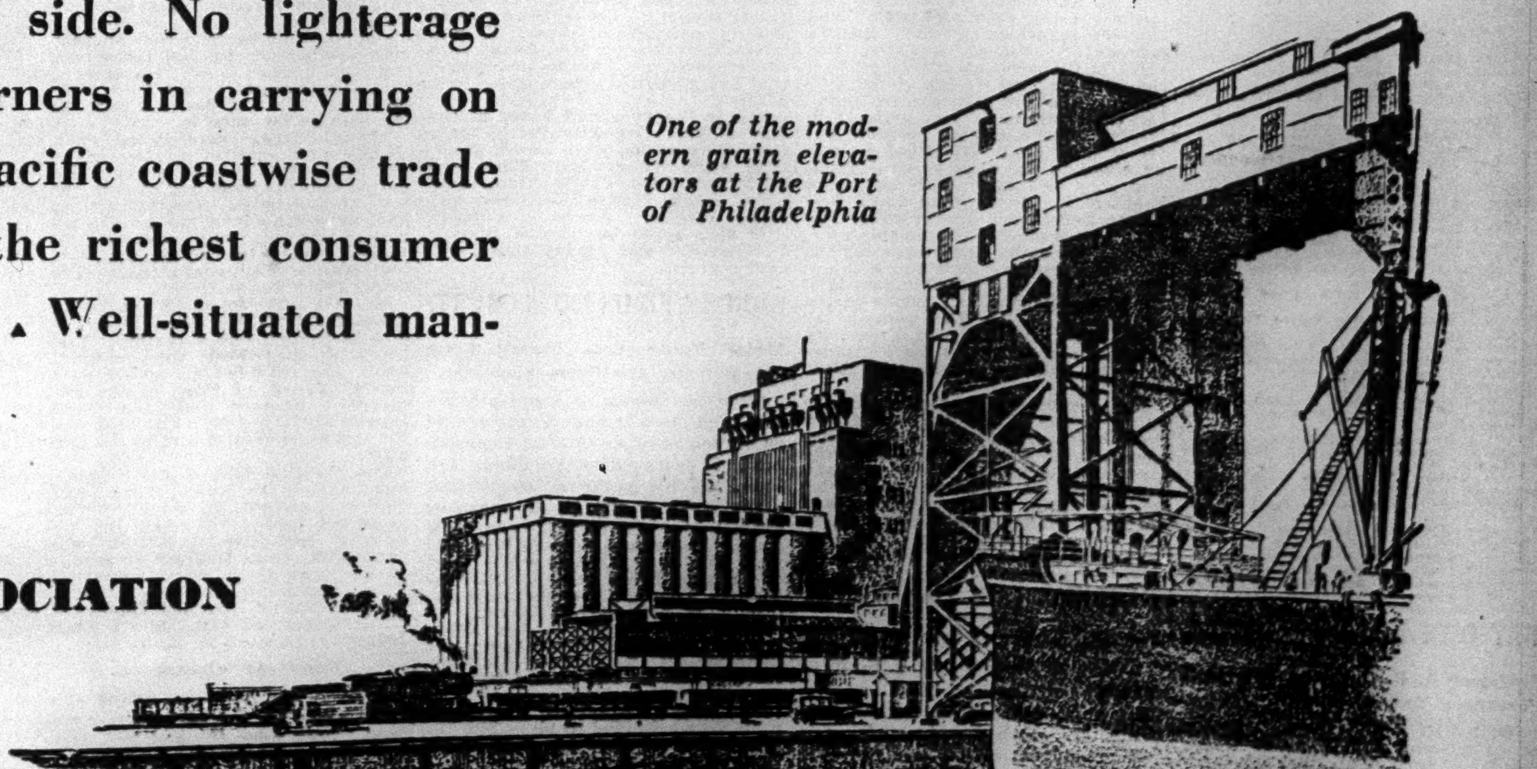

PHILADELPHIA BUSINESS PROGRESS ASSOCIATION

1442 Widener Building, Philadelphia

© P.B.P.A.

BIDS PATRIOT BODIES FIGHT NATIONALISM

Dr. Darlington Sees Freedom Menaced Here by Dry Law and by Soviet and Fascism Abroad.

ASKS COURAGEOUS ACTION

Societies at Service Are Told That Founders Would Repudiate Views They Held in Present Situation.

Representatives of thirty-nine patriotic organizations were urged to renew in the present age the struggle of their forefathers for freedom rather than merely preserve the traditional greatness of the past, by the Rev. Henry Darlington, who spoke yesterday on "True Patriotism" at the Church of the Heavenly Rest, Fifth Avenue at Ninetieth Street. Dr. Darlington asked the organizations to use their influence to combat the modern tendencies toward nationalism, as represented in Europe by Soviet Russia and Fascisti Italy, and in America by prohibition.

"We are unworthy of traditions of the past," he said, "unless we use them to control the vision of the future. The great work of patriotic societies is to supply vision and a new order in which faith will rule instead of fear. To achieve faith, the spirit must prevail—not regulations and prohibitions. Let us hold the line against those misguided people who would make every one conform to the regulations of the State. It is the only way in which we can truly preserve the traditional freedom of our ancestors."

The occasion at which Dr. Darlington spoke was the annual vesper service of the National Society of Colonial Dames in the State of New York, to which members of other patriotic organizations had been invited. Members of the guest organizations marched in procession down the central aisle of the church and joined with the officers of the Colonial Dames, of which Mrs. William Adams Brown is president.

Future Depends on Us.

"The permanent future of our country today," Dr. Darlington asserted, "depends upon what you and I do in the generation in which we live, more than upon what was done by our ancestors from which we are benefiting at the present time. That which we have received from them we may wreck or ruin, according to the things we do and the vision we have. Your societies have infinite possibilities for good or bad.

"If you have a vision of the future and are willing to act as your progenitors would have acted had they been alive today, you can do untold good. But if your eyes are set on the past and your thoughts dwell only upon what has been done, patriotic societies may then prove to be one of the most pernicious evils that a forward-looking America may have to contend with."

Referring to the naval conference in London, Dr. Darlington said that the present is charged with infinite possibilities for those who have courage and vision.

"What are we as individuals doing, by thought, word or deed, to help?" he asked. "Are we refusing to face the situation and soothing our indifferent consciences by quotations from the early founders of our country, which I am positive they would be the first to repudiate if applied to the present case? The amazing inventions of our scientists since the time of our forebears have eliminated beyond their dreams all international barriers, and modern statesmen, worthy successors to General Washington, are attempting to promote the ways of peace, so that nations of the world may dwell together as neighbors.

"I am convinced more than ever since I have heard General Smuts in his farewell address, that the great opportunity for this young country is to lead in a new era into paths of peace promoted by good-will. It is the youth of the country who should assume leadership and, seeing the vision, carry on the torch."

Urges Fight on Nationalism.

Dr. Darlington said patriotic organizations would render great service to the present age by opposing the rising tide of nationalism and by preserving the ideal of religious liberty as a foundation stone of the American Republic.

"Signs of the tendency toward nationalism," he said, "are the prohibition laws, as the first step in the control of the individual by the State. Shortly there will be those who will want to proscribe not only what we shall eat and drink, but even what we shall wear. If such a time should come, then liberty will be dead, individual initiative destroyed and all that for which our forebears gave their lives, lost.

"There is before us who are the children of the founders of this country a vision of working for a truly Christian America, not a country subservient to any class or interest, but a nation that recognizes the fatherhood of God and the brotherhood of men; a nation that will live in peace and harmony with her neighbors; that will see that justice and mercy exist at home."

Organizations represented at the service were:

St. George's Society.
Society of the Cincinnati.
Veteran Corps of Artillery.
Washington Continental Guard.
New York Historical Society.
New England Society in the City of New York.
St. Nicholas Society.
St. David's Society.
Long Island Historical Society.
Military Order Loyal Legion of the United States.
New York Genealogical Society.
Society of Sons of the Revolution.
Huguenot Society.
Holland Society.
Sons of the American Revolution.
Naval Order of the United States.
Daughters of the American Revolution.
The Vermont Society.
Society of Colonial Wars in the State of New York.
National Society United States Daughters of 1812, State of New York.
Society of the Daughters of the Cincinnati.
Society of Mayflower Descendants.
Military Order of Foreign Wars.
Daughters of Holland Dames.
National Society of New England Women.
Society of Colonial Daughters of the Seventeenth Century.
Order of Founders and Patriots.
National Society of Patriotic Women of America.
Union Society of American Wars.
Colonial Lords of the Manor in America.
Churchwomen's League for Patriotic Service.
Roosevelt Memorial Association.
Military Order of the World War.
Society of Sponsors United States Navy.
Daughters of American Colonists.
Descendants of the Signers of the Declaration of Independence.

RAT BITE KILLS SCIENTIST.

Professor A. F. Roller of Tennessee Teachers' College Ill Two Weeks.

JOHNSON CITY, Tenn., Jan. 19 (AP).—Professor A. Fleetwood Roller, teacher of science at State Teachers' College here, died today of blood poisoning which developed from a bite inflicted by a rat during a demonstration before a biology class two weeks ago.

Professor Roller, who was 41 years old, was born in Sullivan County, Tenn. He received degrees from the University of Tennessee and North Carolina State College.

Women Ask Road to Lower Car Steps for Longer Skirts

Special to The New York Times.

BEACON, N. Y., Jan. 19.—The new style of longer skirts has spurred action just taken by Newburgh clubwomen directed toward shortening the distance one must step in getting on and off railroad cars.

They have arranged to file a petition to the New York Central Railroad to provide a more convenient means for entraining and detraining in Beacon, where they say the car steps are too high.

Mrs. Ralph Whitehill of Newburgh and other members of the civic committee of the Ossoli Club of Newburgh have arranged to have Secretary O. C. Baker of the Chamber of Commerce appeal to the railroad to have its train crews either use the box-step, or else find some way of shortening the distance between the platform steps and the depot platforms.

Women complain that they have to pull themselves up onto the car steps and jump off.

FATHER AND SON KILLED IN NEW MEXICO FEUD

Fall Before Fire of Enemy in Clovis Street—Slayer Hidden by Officers for Safe Keeping.

CLOVIS, N. M., Jan. 19 (AP).—A feud which started with a childish quarrel cost the lives of G. C. Bohannan, 71, and his youngest son, Carl, 19, and today V. Tate, county auctioneer, was hidden in a New Mexico jail until tense feeling here subsides.

The two men were shot to death yesterday in a street fight, climaxing the 10-year-old Tate-Bohannan feud.

Coroner's juries today at separate inquests returned verdicts that Bohannan and his son met their deaths from bullet wounds inflicted from a pistol in the hands of Tate. The District Attorney's office announced that first degree murder charges had been prepared for filing against Tate.

Due to intense feeling in Curry County, officers took Tate to a jail in an adjoining county and today they refused to disclose his whereabouts.

The Tate-Bohannan feud dates back to a childish quarrel during which a young Tate was struck on the head with a hammer in the hands of a Bohannan. The Bohannan boy was arrested, tried, and convicted. He was given a six months suspended sentence.

Smouldering friction between the two families continued for many years with no serious trouble until last Thursday, when the Tate fired three shots at Louis Bohannan at Grier, N. M., fifteen miles west of here. One of the bullets clipped two fingers from Bohannan's right hand. Tate was arrested on a charge of assault with intent to kill and released on $2,000 bond.

The shooting of the two Bohannans yesterday followed a quarrel on the street between Tate and the elder Bohannon, who came to town from his ranch with five of his seven sons.

The elder Bohannan was killed as he stood on a crowded street corner, the shots from Tate's gun ringing as a clarion call of a clan to Bohannan's sons, who rushed to his aid at the first shots.

Tate took refuge in the vault in a nearby bank.

Charging the vault, Carl Bohannan was shot to death.

The shots caused a near riot among the many people from the rural sections who were in Clovis for their week-end shopping. Sentiment in this section is evenly divided between factions in the feud.

PREPARES TO ELECT 15 TO HALL OF FAME

N. Y. U. Receives Names Which Will Be Considered by 107 Electors—Final Vote on Oct. 15.

The election of distinguished Americans to the Hall of Fame on the campus of New York University, held once every five years beginning in 1900, will take place for the seventh time this year, it was announced yesterday by Dr. Robert Underwood Johnson, director. Although the College of Electors, consisting of 107 persons well known throughout the United States, will not make their final choice known until Oct. 15, the nomination process based on names submitted by the press and public is already functioning.

Nominations received by Dr. Johnson before March 15 will be submitted to the senate of New York University, which is the "holding company." Names receiving two votes in the senate will be sent to a committee of twenty-one electors by April 1, who will report to the director those whom it recommends to the full college, not for election, but for consideration. This final list will be given to the electors by June 1, and they will have until Oct. 1 to consider it. From then until Oct. 15 the ballots will be returned. Fifteen names may be chosen this year.

The Colonnade which serves as the Hall of Fame was built and is maintained by a gift of $250,000 from Mrs. Finley J. Shepard, the former Helen Gould. It is on the campus of New York University at University Heights and overlooks the Palisades and the Hudson and Harlem River valleys.

The present electors represent every State in the Union and are drawn from seven groups: authors, editors, and artists; presidents of universities and colleges; historians and professors of history; scientists; jurists; high public officials, and men and women of affairs. No person connected with New York University is eligible as an elector.

CARDINAL DUE TOMORROW.

Vulcania, on Which He Is Returning, Expected to Dock at 3 P. M.

Radio dispatches received last evening from the captain of the Vulcania, on which Cardinal Hayes is returning from Rome, said the liner would arrive, according to present indications, at noon tomorrow at Quarantine. This would bring her to her pier, at the foot of West Forty-fourth Street, about 3 o'clock in the afternoon.

Many Monsignori and other priests will be at the pier to welcome home the Cardinal, who has been away since October.

SHAW TESTIMONIAL LEAVES HIM COLD

'Thank You for Nothing' Is His Message to Dinner Here as He Decries Killing for Food.

IS PRESENT IN FILMS ONLY

Dr. Henderson, Biographer, Calls Him First Great Economist in Letters —Norman Thomas Adds Praise.

The Town Hall Club last night gave a dinner in honor of George Bernard Shaw, dramatist, socialist, economist, pamphleteer and vegetarian. Mr. Shaw was, of course, not present in person, but he sent a characteristic refusal to his official biographer, Dr. Archibald Henderson, who was toastmaster, and later he made some extremely informal appearances in a short motion picture which Lawrence Langner had taken of him during a Summer vacation.

Answering Dr. Henderson's letter informing him of the dinner, Mr. Shaw said:

> A dinner!
> How horrible!
> I am to be made the pretext for killing all those wretched animals and birds and fish!
> Thank you for nothing.
> Now, if it were to be a fast instead of a feast: say a solemn abstention from corpses in my honor, I could at least pretend to believe that it was disinterested.
> Blood sacrifices are not in my line.
> G. BERNARD SHAW.

Possibly out of deference to him, only birds were sacrificed at the dinner, for broiled chicken was the piece de resistance of the menu. There was, however, a novel touch, for amid the white napery of the dining room a flaming scarlet tablecloth stood out. The various tables were named for Shaw's works, and the red cloth was placed at the one representing "Mrs. Warren's Profession."

Eight Tell of His Career.

Eight speakers, who were seated at a table designated "Man and Superman," gave estimates of various phases of Shaw's career and told personal anecdotes concerning him.

In discussing Shaw as a world power, Dr. Henderson said that "Shaw began life as the bad boy of literature; he is ending it as the grand old man of Europe." He asserted that Shaw was the first great economist in letters known to history, and that, although his triumphs had come in the field of drama, in the generally accepted sense he was not a dramatist at all, as his plays were rather devastating literary exposés of social and economic institutions. Dr Henderson compared Shaw to Voltaire and said that on the strength of his economic writings alone Shaw deserved a niche in the Hall of Fame.

"The chief contribution of Shaw to socialism has been the fact that he has been the type who has gone to hole-in-the-corner meetings," Norman Thomas declared, adding that from such assemblages great events sometimes come. To his gifts for mockery and ridicule, Mr. Thomas added, Shaw brought the faith that something could be done about the things he ridiculed. The speaker said that he hoped the generation which had grown up to appreciate the dramatist's sardonic, "wise-cracking" side would learn to appreciate his other side as well.

Mrs. Mansfield Reads Letters.

Mrs. Richard Mansfield read some of the letters she and her husband had received from Shaw during their productions of "Arms and the Man" and "The Devil's Disciple" in 1894 and 1897. Richard Mansfield declined to appear in "Caesar and Cleopatra," preferring "The Devil's Disciple," and his refusal brought forth a typical Shavian communication.

Theresa Helburn, executive director of the Theatre Guild, read later Shaw letters, having to do with the guild's productions of "Heartbreak House," "Saint Joan" and "The Apple Cart," which goes into rehearsal today.

Paul Green, who won the Pultizer prize with "In Abraham's Bosom" and who had visited Shaw during a recent European trip, discussed him as a dramatist. Anecdotal sidelights on the absent guest of honor were provided by Philip Moeller, director of Theatre Guild productions, and Mrs. Patrick Campbell. The latter, who created the rôle of Pygmalion, said that she had always remained "the lady in the clouds" as far as Shaw was concerned, and recounted the incident wherein he told her, regarding some letters she had received from him, "to sell them while the market is good—but keep copies."

Mr. Langner's motion picture, which followed the speeches, depicted Shaw, clad only in a white loin cloth and hat, drying himself after a sea bath and giving advice to the young women in his party regarding the proper length of skirts. He was later shown kissing Mrs. Shaw, with the explanation that he understood that every motion picture ended with a kiss.

Among the guests of honor at the dinner, which was attended by more than 400 persons, were Lowell Brentano, Basil Sydney, Mary Ellis, Louise Closser Hale, Charles Rann Kennedy, Edith Wynne Matthison and Helen Westley. James J. Corbett, who once acted in "Cashel Byron's Profession," was among those who sent regrets.

HUNGRY, FINDS AID IN COURT.

Maine Youth Gets Money From Magistrate, Job From Spectator.

After two weeks of frequently interrupted sleep in subway trains and on station benches, Roland Charbonneau, 19 years old, of Portland, Me., found all his problems solved last night when a charge of vagrancy against him was dismissed in night court. Magistrate Edward Weil also gave him some money, while work and a good home were promised by Charles Thomas, a restaurant proprietor, of 2,293 Eighth Avenue.

A special officer of the Interborough, who had found the youth huddled on a station platform, learned that he was weak from hunger and without funds or home. He took him to a restaurant, bought him a meal and decided to place him under arrest so that his case might have official attention.

The youth told the magistrate that when his parents had put him out of his home when he was unable to find work he had "hitch-hiked" to New York, arriving here two weeks ago. Since then, he said, he had been seeking work without success.

Mr. Thomas, who had been a spectator in court, was referred to as a Good Samaritan by the magistrate.

CONFESSES A PART IN POLICE KILLING

Dague Says Mrs. Schroeder or Their Companion Fired Fatal Shot in Pennsylvania.

PHOENIX, Ariz., Jan. 19 (AP).—Walter Glenn Dague today confessed that he, Mrs. Irene Schroeder and another man took part in a gun fight with two Pennsylvania State highway patrolmen near New Castle, Pa., Dec. 27 in which Corporal Brady Paul was killed and Private Ernest Moore was wounded.

With Vernon Ackerman, an ex-convict from Oklahoma, Dague and the woman were captured by a posse in the mountains near Laveen, Ariz., last Tuesday after they had kidnapped and wounded a deputy sheriff, and wounded another deputy in a running gun fight. The three are in jail here charged with assault with intent to murder.

In the confession to Sheriff C. H. Wright, Dague declined to name the other man who took part in the shooting in Pennsylvania.

Mrs. Schroeder professed little interest when the signed confession was shown to her.

"I don't know anything about the thing," she said.

Sheriff Wright then handed to her a photograph of her 4-year-old son, Donnie, who is with friends in Pennsylvania.

"What about this?" asked the Sheriff.

"I'm not interested," she replied.

The prisoner has steadfastly maintained that she is not Irene Schroeder, although she has been identified by former neighbors and by Dague in his confession.

Dague, denying he had done the shooting, said Paul and Moore were shot either by the "other man" or Mrs. Schroeder.

The unnamed man is believed by Sheriff Wright to have been T. D. Crawford, Mrs. Schroeder's brother. Crawford is believed to have been the robber killed during a battle which followed a Texas bank hold-up. This theory was based on reports from Texas authorities and statements made by Dague, Mrs. Schroeder and Ackerman.

Dague made his confession after more than six hours of constant questioning. He said he and his companions saw an automobile park ahead of them. The patrolmen were stopping cars and questioning occupants regarding a bank robbery.

"They stopped us," said Dague, "and inquired for the papers on the car. I handed my wallet to them. I don't know which officer I handed it to. He looked at it and handed it back, and as he did so he said something, I don't know what.

"I got out of the car and pulled my gun, and by the time I was out Irene also was out with her gun. One of the officers threw his hands up and ran to the back of the car. One of them then fired. I stepped to the front of the car.

"Either Irene or the man in the back seat of the car then fired. One of the officers then fired at me. After these two shots had been fired, I fired at the arm of the man shooting toward me. More shots were fired all around me. One went through my hat and one grazed my hip. There were two shots fired from the rear of the car.

"The officer in front of the car fell down, and I pushed him away with my hands so as not to block the car. The other officer was standing up behind a telepnone pole, one hand on the pole, kind of leaning up against it, and shooting."

Sheriff Wright said he would question Dague again after he had questioned the woman.

JAMES CHURCHILL, RESTAURATEUR, DIES

Founder of Broadway Cabaret of Pre-Prohibition Fame Succumbs at 67.

ONCE A POLICE CAPTAIN

Declined Harding's Offer to Head Dry Enforcement Here—Victim of Pneumonia at Atlantic City.

Special to The New York Times.

ATLANTIC CITY, N. J., Jan. 19.—James Churchill, founder of Churchill's Restaurant on Broadway at Forty-ninth Street, famous before prohibition, died here today in the Hotel Traymore in his sixty-seventh year following an attack of bronchial pneumonia. Mrs. Anna Churchill, his wife, and three daughters were with him when he died.

James Churchill was a real New Yorker, born "two steps off Broadway" in Forty-ninth Street, the son of poor parents. He reached the fourth grade in elementary school and then had to get out to work for a living. When he was 21 he was appointed to the police force and was assigned to a beat in Pell Street, in the heart of Chinatown. Here he had many encounters that later on provided some of his most interesting stories.

After twenty years in uniform, in which he had risen to the rank of Captain, Mr. Churchill looked about for something else to do. He had hosts of friends, some of whom suggested the restaurant business. He took up the idea at once.

Moves to Larger Quarters.

His first place was a little shop at 1,420 Broadway, where his chops, potatoes and cold beer soon began to attract larger crowds than he could accommodate. He sold the establishment and opened another on Forty-sixth Street. Although he had tables for 350 patrons, this place, too, was too small for his many friends, and eventually he had to seek larger quarters.

In 1909 the famous Churchill's was built at Forty-ninth Street. It had room enough for 1,400 guests and, like the other places, it was often so crowded that late comers had to wait in line. It had an enormous French kitchen, expert chefs and a payroll with 300 names. It was known to visitors from all parts of the world.

"I spent $50,000 a year advertising a $250,000 business," he recounted later, when prohibition had come and he had given up the restaurant. "Things were different then. The people who came to my place and to the other cabarets like it were respectable people, more mature than the night club habitué of nowadays."

Refused Dry Post.

He liked to tell how, during the administration of President Harding, he was invited to Washington by the Executive and asked to accept the post of Prohibition Administrator for New York. He refused the offer.

"Mr. Harding, I sold liquor for about fifteen years before prohibition went into effect," Churchill said he told the President. "What would you think of a man who would turn tail on his friends who are now selling liquor and try to stamp them out? I must refuse the appointment."

Churchill's Broadway Restaurant passed into new hands in the Spring of 1921. It was bought by a syndicate of American and Chinese food dealers who converted it into a chop suey restaurant.

When he disposed of the restaurant Mr. Churchill went abroad. On his return the town seemed to have changed, he commented bitterly.

"Hostesses? There were no such things in my days," he said. "No one ever thought of such a thing. It was not permitted that any woman should come into a restaurant-cabaret unaccompanied. Instead of hostesses I employed thirty boys, one of them the late Rudolph Valentino, to dance with women who came unescorted for luncheon."

Mr. Churchill came to Atlantic City with his family eleven days ago. He was ill at that time. They will take the body back to New York for the funeral. The daughters are Mildred Churchill, Dorothy Churchill and Mrs. Margaret Funston.

MOUNTAINEER SCHOOL TEACHES BY FAMILIES

Transforms Southern Hill People and Sends Them Back as Well-Trained Farmers.

RABUN GAP, Ga., Jan. 19 (AP).—A school that transforms whole families into profit-earning farmers and sends them back to regenerate the hills is striking a new note in the awakening of the Southern mountaineer.

It is the Rabun Gap-Nacoochee School, a merger of two pioneer mountain institutions which is training fifteen tenant families with ninety-four children in the farm crafts that will enable them to wrest a living from their native hills.

A. J. Ritchie, moonshiner's son, who entered Harvard at 28, got his degree and became a leader of his people, says the school offers the one practical method of bringing 3,000,000 Americans of the purest Anglo-Saxon stock into contact with modern living conditions.

In the twelve years that it has been in operation the family farm plan has sent sixty families, many of them former moonshiners, back to their valleys as successful farmers, versed in dairying, stock raising, crop rotation, poultry raising, farm accounting and sanitation—new arts to the hill people. Some of them are buying farms with money they saved while attending school.

All members of the family except small children go to school at this institution, located at the gap of the Blue Ridge where the mountains of three states meet in the northeast corner of Georgia.

The section, once fought over in a feud in which Mr. Ritchie's grandfather was a leader, is typical of the Southern ranges, whose inhabitants are primitive, unschooled and poor.

The families are chosen from Georgia and Carolina mountain sections by application and personal investigation. They work most of the school's 1,500 acres under five year agreements, giving half of their corn, oats and rye.

They are housed in six-room modern cottages, are encouraged to have garden plots and chickens and are taught model farming, while the children are being educated. The men attend agricultural classes at night and the women take lessons in sanitation, cooking, sewing and accounting in the afternoons.

The institution, whose lands and buildings are valued at $500,000, is just getting its program into full operation after the merger. It hopes to extend its five-year revolving farm plan to provide for twenty families.

Mr. Ritchie, the first man from Rabun County to get a college education, and his wife, first woman from Towns, an adjoining county, to receive a college degree, started the Gap school in 1903. They came back to the hills from Texas, where he was teaching in Baylor University.

They started a boarding school for boys and girls on four acres, for which Ritchie gave his note for $150. They gradually added land and buildings and started the family plan during the war, when so many older boys entered the army that the farm work was crippled. The plan worked so well that it became the heart of the institution.

HUNT THUG SUSPECT IN GARRETT ATTACK

Continued from Page 1, Column 4.

haps a dozen diners busy on the productions of the French chef of the proprietress, Mrs. Madeleine Brown. "A monocled Englishman," as Mr. Simpich phrased it, was at one table; silk hats glistened from the shelves of the coat-check girl, Miss Josephine Wueber, and rich fur coats hung in imposing suspension from the hooks.

"I didn't know anything about the place, except that it was a restaurant," said Mr. Simpich later. "Garrett had suggested it as a place where the food was excellent, though expensive. We were put at a table in the restaurant on the first floor. Several other tables were near us, but only one was occupied.

"We ordered dinner and at about 10 o'clock we were practically finished. At that moment a man came in. He had a cloth over the lower part of his face and his hat was pulled down. He had a revolver in his hand. I understand that another man was behind him, but I saw only one, the masked one. He entered the room from the door off the front hallway. Garrett had his back to the man as he came in.

"As the man entered he said, 'Ladies and gentlemen, stay where you are and keep your seats.' He moved into the room and over to one side of our table. Garrett got up and, as is a habit of his, he dug his hands into his side pockets. He walked directly toward the man, saying 'what's this, what's this?' The man's reply was to fire."

Mr. Garrett collapsed and Mr. Simpich ran to the street in search of a policeman and a taxicab. Miss Davis stooped over the wounded man, who regained his senses as a taxicab halted in front of the restaurant. Simpich and Miss Davis supported Garrett to the taxicab and the girl accompanied him to the hospital.

The shooting caused much excitement among the other patrons, who quickly dispersed. Several, however, remained behind to assist the policemen and the detectives who poured into Chez Madélon on receipt of the news at the West Twentieth Street station. Commissioner Whalen and District Attorney Thomas C. T. Crain arrived with Deputy Chief Inspector Edward P. Mulrooney.

Diners Are Questioned.

Persons who had been dining at a table close to Garrett were examined. They were Mr. and Mrs. Herbert Stoneham of the Hotel Seville, Madison Avenue and Twenty-ninth Street; Neville Higham of the Hotel Elysee, 56 East Fifty-fourth Street, Mrs. Deborah Cole of 17 West Sixteenth Street—where no one of that name was recalled—and Miss Germaine Leguire, a hostess at the restaurant. They told substantially the same story as Mr. Simpich.

Miss Wueber, the coat girl, gave the detectives their first clue. She said that at about 9:30 P. M. the bell at the basement entrance to the restaurant was rung. She answered it and a man who carried a package wrapped in brown paper was outside.

"I've a package from J.," said the caller, and the cryptic message appeared to be the sesame, for the girl admitted him.

The coat attendant started to unwrap the package and as she did so the man turned and admitted two others. As the second man stepped inside Miss Wueber had opened the package and found that it contained an empty shoe box.

"Sit down," said the leader of the intruders, all of whom had produced revolvers.

One man stood guard over the girl while the others climbed the stairs to the first floor for their attempt at robbery.

Detectives immediately began a hunt for "J.," described by them as a bootlegger. Detectives Bradley Hammond and John J. McGee of the West Twentieth Street Station interrogated the members of Garrett's party and the other guests. They picked up several discharged shells from the floor of the restaurant and when they found them to be of only .25 calibre they began to get suspicious.

Revolver Calibre a Clue.

They reasoned that ordinary hold-up men employ heavier calibres. They decided to question Mr. Simpich and Miss Davis and Miss Humm. Miss Humm, however, had left. Mr. Simpich, observing that she was bordering on hysteria from her experience, put her in a taxicab and took her to the Fourteenth Street station of the west side subway, where she boarded a train for her home.

He returned to the restaurant as Miss Davis got back from her trip to the hospital with the wounded writer. Miss Davis, resenting the manner of some of the detectives, at first refused to talk. Later she reconsidered and talked.

Her failure to speak out at once, however, had added to the suspicions of the detectives. Mr. Crain, too, had said something about "jealousy" as entering into the case. Subsequently, after he had completed his investigation, he had nothing to add to his earlier statement, but Mr. Whalen scotched this theory with a blunt statement that the case had been merely a hold-up.

Detectives Hammond and McGee, however, were not entirely satisfied at that stage of their investigation and they went to St. Vincent's to interview Garrett. Mr. Simpich, who has known the wounded man for years, went to the bedside later.

Mr. Garrett, then suffering considerable pain, became angry at some of the questions put by the detectives. According to Detective Hammond, the editor threw a small porcelain cuspidor at him.

"When I got to the hospital," said Mr. Simpich, "the detectives apparently were still entertaining suspicions. When I reached the bedside I leaned over and patted Mr. Garrett's arm.

"'How are you feeling, G. G.,' I said, and McGee, with his hand to the side of his mouth said to Hammond, 'He's giving him a signal.' Apparently he meant my patting Garrett's arm."

Shortly after the visit of Mr. Simpich all visitors to the wounded man were barred by order of Dr. Raymond P. Sullivan, chief surgeon of the hospital. The physicians said that Mr. Garrett's condition was "perfectly satisfactory" and that this morning, when the initial shock of the shooting had worn away, the bullet would be extracted.

Detectives Hammond and McGee turned then to tracing the mysterious "J." As the result of their work they asked witnesses to the shooting to go down to headquarters and look over the archives of the Rogues Gallery. Miss Davis, however, confined to her room at 36 Bank Street, was unable to comply. She will visit the gallery this morning.

Miss Humm, a slender brunette, wrapped in dark furs, looked over the portraits. She was unable to identify any of the pictures. She was followed by Mr. Simpich and by Mr. and Mrs. Herbert Stoneham. Mr. Higham and Mrs. Cole also failed to pick out a picture. In each instance the portrait of the bootlegger sought was shown. The witnesses naturally were unable to identify him, since, according to the detectives, he did not appear at the hold-up scene.

The police said they were working on the theory that the bootlegger had decided that on a Saturday night the patrons of the restaurant would yield a rich haul. They said that they believed this man had dispatched several of his confederates, equipped with a dummy package, to stage the robbery, after informing them of the layout of the place.

Wife Doubts Hold-Up Story.

Mrs. Ida H. Garrett, to whom Mr. Garrett was married in 1907 and from whom he has long been estranged, said last night at her home at 176 Hancock Street, Brooklyn, that she knew no explanation for the shooting. She expressed doubt that the assault was in an attempted hold-up, but could give no reason for this doubt.

Mrs. Garrett said that she was still the wife of the wounded author and denied published statements that their marriage had been annulled. They had separated in 1914, she said, and in 1915 Mr. Garrett sued for the annulment of the marriage. She in turn sued for separate maintenance. His suit was dismissed, she said, while her suit was granted and she was to have received a lump sum from him. She had not received this sum, or any other sum, since their separation, she said.

Mrs. Garrett said that she last saw Mr. Garrett in 1918, shortly before the armistice, when he told her he intended to enlist in the aviation service. Mrs. Garrett lives in the Summer at Brockton, Mass., where she breeds dogs, and comes to New York each Winter to sell them. She is 54 years old, native of North Carolina, and for several years before her marriage was a newspaper woman in Chicago and New York.

Built for (and occupied by) the '400' of Business and Finance. These distinguished firms will be your office neighbors at 400 Madison Avenue....

COWEN & CO.
CASSATT & CO.
HILDER & HILDER
JOSIAH Q. PERRY
GEORGE McANENY
MILLER, KOCH & CO.
THE PAULSON TRUST
H. A. ROBINSON & CO.
G. L. OHRSTROM & CO.
LAMBERT & FEASLEY
JOHN F. NORMAN & CO.*
O'SULLIVAN & GENNERT
AMEROP TRAVEL SERVICE
REGIONAL PLAN ASSOCIATION
SAMUEL UNGELIEDER & COMPANY
EDWARD B. SMITH & COMPANY
GRUNTHAL LILLIENTHAL & COMPANY*
WILPUTTE COKE OVEN CORPORATION*
NATIONAL UNION RADIO CORPORATION*
PROVIDENT MUTUAL LIFE OF PHILADELPHIA
RITZ-CARLTON MANAGEMENT CORPORATION
*Entire Floors

Floors of 2500 to 7000 square feet—smaller units starting at 500 square feet

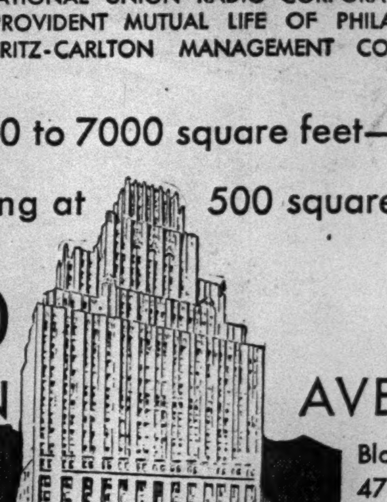

400 MADISON AVENUE
Immediate Occupancy
Blockfront 47th to 48th Streets
IN THE GRAND CENTRAL ZONE
Charles F. Noyes Company, Inc., AGENT
560 Fifth Ave. Representative at the Building BRYant 4430

ROYAL TIGER SALE
EXTRA PANTS FREE
With Every Suit Or Overcoat Order

You Read What $40 and $50 Will Do

ROYAL IS NOW SHOWING THE WORLD THE ART OF DRESSING PROPERLY AT A GREAT SAVING IN PRICE

WE MAKE THEM TO ORDER

$25

FOR FINE CLOTHES—FINE WORKMANSHIP REAL FIT AND REAL STYLE

THE ROYAL TAILORS INC.

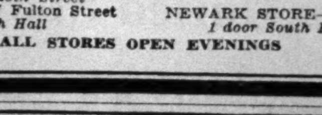

503 FIFTH AVE., N. E. corner 42nd Street 2nd Floor
206 BROADWAY, near Fulton Street
1181 BROADWAY, cor. 28th Street
BROOKLYN STORE—397 Fulton Street Opposite Borough Hall
1270 BROADWAY, near 33rd Street
1703 BROADWAY, near 54th Street
2823 THIRD AVE., near 149th Street
NEWARK STORE—86 Park Place 1 door South P. S. Terminal Bldg.
ALL STORES OPEN EVENINGS

Retiring From Business

CRUGER'S, INC.
581 FIFTH AVENUE, NEW YORK
(Between 47th & 48th Sts.)

Announcing NEW and MORE DRASTIC REDUCTIONS!

PRICES NOW DOWN 40 to 50%

	Formerly	NOW
Overcoats: Oxford Grey, Velvet Collar Chesterfield style	$80.00	$43.50
Navy-blue Chinchilla	85.00	46.50
Dressing Gowns--flannel, plain shades contrasting piping	27.50	16.75
Silk Dressing Gowns	35.00	19.95
Imported Golf Hose	6.00	2.95
Neckties of Imported Foulard Silk	2.50	1.25
Neckties of Spittlefield Silk	4.00	2.15
White English Broadcloth Shirts Collar Attached or Neckband Style	4.50	2.65
	3.00	1.65
Blue Oxford Shirts - Collar Attached	4.00	2.55
Cambrai Shirts-Plain Shades, Collar Attached	5.00	2.55
English Broadcloth Pajamas (Plain Shades)	5.50	3.15
Short Drawers (Stripes and Plain Shades)	1.50	.95
Ribbed Lisle Undershirts	1.50	.95

• ENGLISH FOOTWEAR •
Second Reduction on LOTUS HANDCRAFT BRITISH FOOTWEAR
Formerly $18.00 NOW $12.50 Formerly $15.00 NOW $11.50

Typical values in Midwinter Sale Downey & Wright

We make these Chairs and Sofas ourselves, in our shop on the premises. During Sale periods we follow the trade custom and reduce our already much-reduced year-round prices. Try to match these values anywhere in town:

Sale Price $45 Beautiful example of hand-carved Charles II Chair, offered in damasks, brocatelles and other fine coverings.

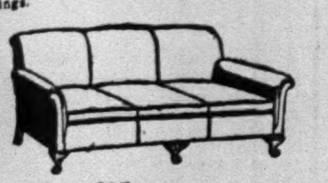

Sale Price $95 Charming Sofa of the English type, with soft reversible cushions, and Queen Anne legs.

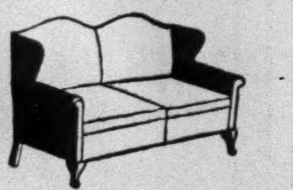

Sale Price $89 Queen Anne Love Seat with wings and down cushions, in choice of Waverly tapestries.

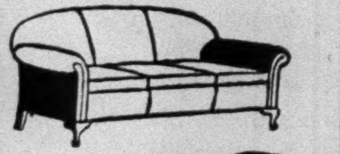

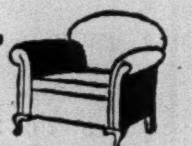

Sale Price $149 In choice of velvets, tapestries; correspondingly low in damasks or brocatelles.

We can guarantee delivery at these prices within 10 days. Or, we will hold up to 6 months if you order now. Everything built strictly to order. Wide choice of fabrics for selection.

DOWNEY & WRIGHT
53 East 10th Street

2 doors west of Broadway—and Wanamaker's. Open Wednesday evening and all day Saturday

CLUB MEMBERS of New York
A Better Publication Regularly Since 1896

Your Unique Medium Devoted to the 30,000 Members of Select Metropolitan Clubs

Inquire, New York Offices:
225 W. 34th St. CHIckering 6196
358 Fifth Ave. WIScosin 2827

A VACATION IN THE SOUTH or elsewhere will be incomplete without dependable news reports. Nowhere can you obtain all the news from everywhere as adequately presented as in The New York Times. Have The Times mailed to you. Telephone LACkawanna 1000 or one of the suburban offices of The Times listed on editorial page.

M'ADOO DRAWS UP COURT REFORM BILL

Chief Magistrate Urges Measure at Albany to Retire Any From Bench While Under Fire.

DECLARES MOVE IS TIMELY

He Also Wants His Office Empowered to Start Proceedings Against Subordinates.

FOR DISCIPLINARY ACTION

Chief Would Have Authority to Pass on Court Attendants by the Proposal.

Special to The New York Times.

ALBANY, Jan. 19.—In the midst of the drafting of Republican proposals for investigations of New York City departments, especially its magistrates' courts, the city's chief magistrate, William McAdoo, took a hand in the situation today by sponsoring on his own initiative two legislative reforms.

The first would give him far-reaching disciplinary powers over clerks, stenographers, attendants and other employes in the magistrates' courts.

The second would make it incumbent upon a magistrate to retire from the bench pending disposal of charges against him. The same amendment, incidentally, would designate the chief magistrate specifically as one of the agencies for starting proceedings before the Appellate Division against a subordinate magistrate.

The bill has been placed in the hands of Senator Samuel H. Hofstadter, Republican, of New York City, who now has it under consideration. Introduction of the measure by him would give it the bi-partisan support which other proposals here relating to the magistrates' courts have lacked.

Board Now Has the Authority.

Insinuations that court papers have been found missing in certain cases and charges that some attendants are "fixers" as well as connivers in bail bonding "rackets" are understood to be responsible for Chief Magistrate McAdoo's plea for summary power to oust clerks and other attendants.

At present the punitive authority rests in the entire board of magistrates, which is too unwieldy to function in such an administrative capacity, according to Mr. McAdoo. His proposal does not contemplate taking the power from the board, but simply according the same power to the chief magistrate as well.

The other object of the chief magistrate, it was said here, was to prevent a recurrence of such a practice as that whereby Magistrate Albert H. Vitale continues to preside on the bench after the New York City Bar Association has decided to inquire into charges against him.

Referring to Special Sessions justices and city magistrates, the proposed amendment reads:

"No such justice or city magistrate shall exercise his office after charges in writing shall have been preferred against him by the chief justice of the Court of Special Sessions, or by the chief city magistrate as the case may be, or by members of the bar to the Appellate Division of the Supreme Court until such charges shall have been disposed of.

"During that period he shall not receive compensation for his services, provided, however, that such charges shall be disposed of within sixty days."

Says the Time Is Opportune.

In urging his bill upon the legislative leaders here the chief magistrate declared that the time was opportune for writing his procedure into the law.

"It certainly seems to me," he said, "and, I think, to most of our fellow-citizens, undesirable to have a magistrate continue to sit upon the bench when he is under serious charges and when public confidence in him has been shaken by such charges that have been made with reference to him. It would certainly seem as if, pending the hearing and determination of those charges, a magistrate ought not to be allowed to continue on the bench."

The chief magistrate added in his letter to Senator Hofstadter that at present he is practically without disciplinary power over court employes because of the necessity of having the whole board of magistrates preside at trials.

"As there are forty-nine lawyers who constitute this board this does not prove effective tribunal for administering discipline," he said. "I think it is obvious that no board of forty-nine men can be so constituted."

In addition to Magistrate McAdoo's bill, at least two other proposals affecting the magistrate's courts will be before the Legislature this week.

Tomorrow night, Assemblyman Hamilton Potter, Republican, of Suffolk, will offer his resolution for a legislative investigation of inferior criminal courts with special reference to Magistrate Vitale and the murder of Arnold Rothstein. Such an investigation, urged by W. Kingsland Macy, Suffolk Republican leader, who proposed former Governor Charles S. Whitman as counsel for it, would conflict with the other inquiry proposed by Senate Leader John Knight and Speaker Joseph A. McGinnies.

The latter plan, to be presented in the form of a bill tomorrow or the next day, would create a commission of inquiry into courts and departments of New York City, to be appointed by Governor Roosevelt. The proposal has been characterized by Democrats as directed only toward putting the Governor "in a hole" politically.

Pending the consideration of the other bill and Executive action upon it, Assemblyman Potter will hold his measure in reserve, confident that the legislative leaders will be forced to accept it later, perhaps in amended form.

Prohibition Battle Looms.

The annual battle over prohibition will begin again this week with both wet and dry measures ready for presentation.

Assemblyman Louis A. Cuvillier, Democrat of New York City, who engineered the repeal of the Mullan-Gage State enforcement law, has again won favor with his announcement of a measure to provide a popular referendum upon the simple question, "Shall the Eighteenth Amendment be repealed"?

Senator Bernard Downing, majority leader of the upper house, said today that it struck him as a very good proposal, and that he was in favor of any means of having public sentiment registered on prohibition. Mr. Cuvillier is confident that many drys also will be glad to meet the issue he raises.

The dry bill of the week will be another enforcement act sponsored by Assemblyman Edmund B. Jenks, Republican of Broome.

A new subject on the legislative agenda for the week will be reforestation, with the possibility that measures carrying out the ideas of the Reforestation Commission will be introduced. These will propose a fifteen-year program, costing $20,000,000, to acquire and plant 1,000,000 acres of land.

The cutting and sale of the lumber under conservation principles would eventually pay in large part for the program, it is believed. In the meantime the commission contemplates a popular referendum on the question in order to insure that the Legislature shall appropriate regularly each year in accordance with the schedule which has been mapped out.

The State Conservation Department announced today that New York now leads all other States in the output of nursery stock. This is reflected by the increase in tree orders received by the department from 751 orders for 6,761,000 trees in 1917 to 3,469 orders for 25,367,730 trees in 1929. The present State nursery inventory is 108,000,000 trees.

PSYCHIATRIC CLINIC PROPOSED FOR CITY

Baumes Commission Sponsors Measure to Further Probation Work of Court Here.

OTHER ANTI-CRIME BILLS

Examination of Delinquent School Children Is Called For in Cities of Over 50,000 Population.

Special to The New York Times.

ALBANY, Jan. 19—On behalf of the State Crime Commission there will be introduced in the Senate and Assembly tomorrow evening a bill providing for establishment of a psychiatric clinic in connection with the probation department of the Court of General Sessions in New York City. Senator Baumes of Orange, chairman of the commission, and Assemblyman Esmond of Saratoga, its vice chairman, will sponsor this and six other measures.

Besides the usual clerks, stenographers and other necessary employes, the bill will provide for the services of psychiatrists, all to be appointed by the judges of the Court of General Sessions, who will also fix their salaries. The whole cost is to be borne by the City of New York.

The State will bear the half of the expense incidental to the creation of agencies in the public school system of cities with 50,000 inhabitants or more, to make physical and mental examination of all delinquent children in the public schools with a view to ascertaining, if possible, the causes of this delinquency and what can be done to remedy the situation. The bill, which provides for an amendment to the education law, is proposed in connection with the commission's crime-prevention campaign, and provides that the several boards of education shall select "persons qualified under their rules" to carry on this work.

For Change in Selecting Juries.

The number of peremptory challenges in jury selection where criminal cases are involved will be reduced materially, in the event that another Baumes Commission bill, to be introduced tomorrow evening, should receive favorable action by the Legislature and the Governor.

Under the present provisions of the Code of Criminal Procedure, thirty peremptory challenges are allowed each side in capital cases, twenty are allowed in cases involving a term of imprisonment of ten or more years and in all other cases, five. The commission amendment will cut the number in the first two categories down to twenty and ten respectively, but will not affect the third. The commission states that the measure was designed to place this State in line with practice in other States.

The Baumes Commission also will introduce a bill to render effective the Constitutional amendment ratified by the voters last year to reorganize the inferior courts in counties outside of New York City, abolish Justices of the Peace and the fee system.

The bill empowers Boards of Supervisors to divide their respective counties into districts for the establishment of inferior local courts, to appoint justices to preside over them and fix their salaries, with the proviso that persons selected for such positions must be "of sound judgment, with experience or training in the administration of criminal law."

"By enlarging the territory and cutting down the number of justices handling criminal work within the district greater efficiency will be attained in administration of the criminal law, relative to minor infractions," a statement by the commission says. "The fee system will be abolished and all fines and moneys received in the new courts go to the county, none to be retained by the justices."

Would Put an End to Speed Traps.

It is regarded as certain the proposed new law would sound the death knell to the motor speed traps which have been popular devices with rural justices of the peace, to the chagrin of "city fellows" on Sunday excursions in the country. For every fine imposed there is a substantial percentage for the judge imposing it.

Of three other bills, one provides that judges before pronouncing or suspending sentences on persons convicted in their courts must have before them, in a felony case, the record of the defendant, his social history and the circumstances of his crime, all of which, the commission says in a statement, can be readily obtained for any court by its probation officers.

Another bill provides that the term "conviction" shall include instances in which sentence or execution of sentence has been suspended, in the case of all offenders. Under the present law this applies only to second offenders.

The third bill adds two new sections to the Penal law and, of these, one provides that on an indictment for larceny a defendant may be convicted of any of the forms of larceny defined by statute. It would obliterate the purely technical distinction between various forms.

The other section provides that a joint indictment for larceny and forgery may be found against a defendant, permitting a conviction on either. The commission points out that forgeries where small sums are involved, could, where circumstances warrant, be disposed of as petit larcenies, which cannot be done under the procedure now in force.

FIGHTS BUDGET RISE IN WESTCHESTER

Sullivan to Protest Today Against $701,081 Increase in Appropriations.

$250,000 MORE IN SALARIES

Failure to Return to Taxpayers Saving From Abolition of Direct State Tax Is Criticized.

Special to The New York Times.

WHITE PLAINS, N. Y., Jan. 19.—Supervisor James A. Sullivan, minority leader of the Westchester board, whose criticism of the county's expenditure of $948,000 for "additional court house property" brought on the extraordinary grand jury investigation now in progress, will protest tomorrow afternoon against the 1930 county budget when it comes up for the vote of the board.

The net budget shows an increase of $701,081 over last year's. One of the things that Mr. Sullivan mentioned today after preliminary studies of the budget was the failure of the county administration to return to the taxpayers the saving resulting from the abolishment of the direct State tax. The county estimates it will pay to the State only $298,567 as compared with $918,543 last year. Critics of the budget point out that the saving is lost in the estimated cost of operating the county government in 1930.

Another feature mentioned by the minority leader was the increases in salaries listed in the budget for workers in almost every county department. A jump of $250,000 in salaries paid county employes is seen. Every member of the Surrogate's staff is down for an increase of from $200 to $500, while Deputy County Attorney Charles Carter is to get a salary of $10,000 a year, the same as received by County Attorney William A. Davidson. He formerly received $7,200. The salary of Mr. Carter was mentioned in the investigation conducted here by Samuel Untermyer last Summer. He expressed surprise that Mr. Carter held more than one position. Mr. Carter at present is Police Judge in Scarsdale as well as Deputy County Attorney.

Mr. Sullivan said his objections probably would be twofold. He is expected to object to the policy of preparing and approving the budget as well as to the budget contents.

TO MEET AT MILL GATES.

Textile Workers to Plan New Bedford Struggle Here Today.

NEW BEDFORD, Mass., Jan. 19 (AP).—At a mass meeting held this afternoon, Martin Russak, district organizer, announced that tomorrow the executive board of the National Textile Workers' Union would meet in New York to decide what to do about the New Bedford situation and make plans for the struggle here.

He announced that in the coming week there would be mill gate meetings at the Dartmouth and Whitman Mills. He declared the workers would speak in front of the mill gates. He insisted the attack of the police Thursday was only a part of the preparation for a general wage cut, and if that came a general strike would be ordered here and in Fall River.

There has been no intimation of any general wage cut here.

Twenty-four years *of* SUCCESS

The advancing years of the POSTAL LIFE *tell a story of most pleasing results for its policyholders*

Is *Your* Life Insurance Quota Filled?

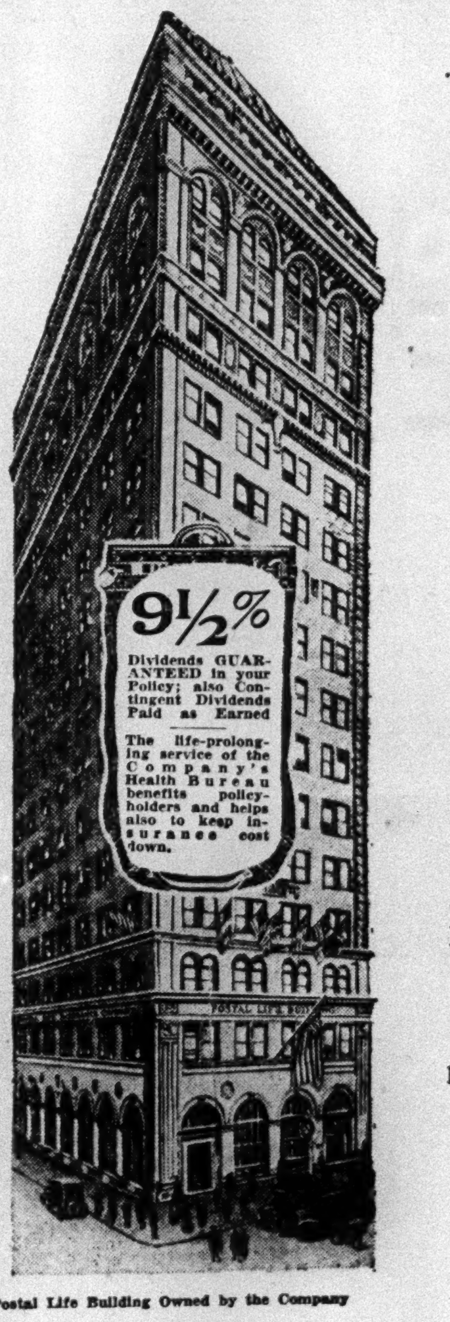

Postal Life Building Owned by the Company

Adequate Life Insurance is Most Important for every one.

Adding to your Insurance Estate during your productive years should receive your attention from time to time. Some persons add $1,000 each year as their income increases; others $2,000, $3,000, $5,000.

In the Postal Life Insurance Company you may deposit your premiums monthly if desired. Nowhere can a small sum of money be invested so advantageously as in standard life insurance issued by this Company: for a life policy, less than $2.00 a month for the younger ages will add $1,000—if you are thirty, $1.91, which is also reduced by dividends—guaranteed (9½%) and contingent.

On its "Start-Off" Policy, the premium charge is about one-half these figures.

Profit by Its Direct Method

Deal with this most modern Company: avail yourself of the economies of its direct method. A knowledge of its benefits is now spread not only throughout this community, but nation-wide.

Write for information. Get the glow of a personal satisfaction in acting for yourself and saving money. The Company's twenty-four years of experience have given more than in-looks; they record the results of careful tests put into practice in every department of the Company.

The Record Shows

There have been paid to policyholders, $37,972,032 as follows:

On claims by death,	$14,957,668
In maturing Endowments	$ 1,809,200
In Surrender Values and Dividends	$ 4,444,079
In Loans on Policies	$16,761,085

What Sustains and Commends the Company

Standard Policy Reserves, resources over $22,000,000;
Standard policy provisions approved by the New York State Insurance Department;
Operating under strict requirements of New York State;
Subject to the United States Postal authorities everywhere;
Insurance in force over $50,000,000.

See how easy the POSTAL method is!

Simply use the coupon, or write and say, "Mail me Insurance Information," and in your letter be sure to give your *full name, your occupation* and *exact date of birth.*

Information as to any form of Life or Endowment Insurance will be gladly furnished you. When your inquiry reaches us it will receive prompt attention by mail.

We desire to co-operate with you directly, and have you think out your problems from documentary matter submitted. We invite you to call at our office if you can find it convenient.

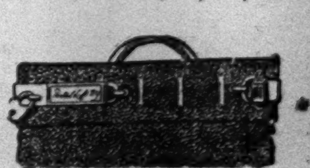

N Y T 1-20-30
Postal Life Insurance Company,
511 Fifth Ave., New York.
Without obligating me, please send full insurance particulars for my age.
Name..........
Address..........
....
Occupation..........
Exact date of birth..........
Amount..........

Postal Life Insurance Company

WM. R. MALONE, President. 511 Fifth Ave., Cor. 43rd St., New York City

EXERCISE

For Health — For Beauty
the quick, easy
Electrical Way
with an
ELECTRICAL EXERCISER
and HEALTH MACHINE

Under normal conditions of health, a few minutes a day with the ELECTRICAL EXERCISER will stimulate circulation, exercise the whole body.

For lazy muscles
surplus fat
or the busy man or woman—
Takes only a few minutes each day.

Electrical Exercisers costing from $59.50 are sold in all Salesrooms of

THE NEW YORK EDISON SYSTEM

The New York Edison Company — Brooklyn Edison Company, Inc.
The United Electric Light and Power Company — New York and Queens Electric Light and Power Company
The Yonkers Electric Light and Power Company

CIVIL SERVICE EXAMINATIONS

Applications Received at Room 1400, Municipal Building, Manhattan

The CITY RECORD, published by The City of New York, contains full particulars in relation to all examinations. Issued daily, except Sundays and holidays. Ten cents a copy, $20 a year. 378 West Broadway, Manhattan.

INSPECTOR OF LIGHT AND POWER, GRADE 2

Applications close 4 p. m. Jan. 31. Subjects: Experience. Duties. Duties: To examine and inspect the lighting systems of public buildings, parks, streets, etc.; to inspect the wiring and connections of transformers, motors, electrical apparatus and appliances in private installations to insure their conformity with the Electrical Code. Requirements: Candidates must present evidence of having had not less than three years' experience in an electrical generating plant, or as wireman or lineman, or the equivalent of such experience. Salary from $1,800 to $2,400. Vacancies occur from time to time in the Department of Water Supply, Gas and Electricity and in Department of Education.

ASSISTANT ENGINEER, GRADE 4 (TUNNEL CONSTRUCTION), BOARD OF TRANSPORTATION

Applications close 4 p. m. Jan. 31. Minimum age 25; maximum age 45. Subjects: Experience, Technical. Duties: To take charge of operations in the field in connection with the survey or inspection of construction of subway shafts and tunnel now in process or to be constructed; the work to be performed under the general direction of the Tunnel Engineers. Requirements: Candidates must show that they have had at least ten years' experience in civil engineering, of which at least one year must have been on compressed air shield tunneling, with six months in responsible charge of the inspection or alignment forces. Candidates who hold engineering degrees from technical institutions of recognized standing will be credited with two years of the general experience requirements. Experience statements must clearly show the above requirements. Each candidate must state on his experience paper his willingness to work under compressed air, otherwise he will be rejected. Open to all citizens of the United States. Before certification for appointment, candidates must show that they are licensed by the State of New York to practice professional engineering. Ten vacancies at salaries ranging up to and including $4,260, with additional compensation while performing work under compressed air, based on the days actually working under compressed air, as follows: for pressure 1 to 18 pounds, 20 per cent additional; 18 to 26 pounds, 40 per cent additional; 26 to 38 pounds, 60 per cent additional.

MUNICIPAL CIVIL SERVICE COMMISSION, Abraham Kaplan, President; Ferdinand Q. Morton and John J. Keller Commissioners.

Martin A. Healy, Secretary.

The Biggest SALE of the Year

John Drinkwater's COMEDY

BIRD IN HAND

NOW IN ITS 10th MONTH ON BROADWAY

FOLLOWING A YEAR'S RUN IN LONDON

FORREST Thea., 49th W. of B'wy. Evs. 8:50; Mats. Wed. & Sat. 2:30

MENGELBERG WINS FAREWELL PLAUDITS

Directs the Philharmonic Orchestra With Power and Musical Eloquence.

PRESENTED WITH WREATHS

Audience Stirred by Thrilling Performance of Liszt's "Les Preludes" —Harold Samuel, Soloist.

By OLIN DOWNES

Willem Mengelberg, conducting his season's farewell as leader of the Philharmonic-Symphony Orchestra yesterday afternoon in Carnegie Hall, gave a series of singularly impressive performances. His finest qualities as a leader and interpretive musician were in evidence. He directed the orchestra with flawless integrity of purpose and with the old power, control and musical eloquence which have given his his fame. The players of the orchestra, in turn, gave Mr. Mengelberg "all they had." His sure and precise technic of the baton is an old story. His directions, on this occasion, were followed not only to the letter, but in a spirit which kindled flame. Mr. Mengelberg could not have left a finer memory behind him than this concert.

He chose compositions for which he appears to have a particular liking, and of which his interpretations have been justly admired. They were the Strauss "Don Juan," the Prelude and "Leibestod" from "Tristan and Isolde," and Liszt's symphonic poem, "Les Preludes." The program was completed by Harold Samuel's admirable performance of Mozart's A major piano concerto, which lent additional distinction to the occasion. There is no need to speak in detail of these interpretations. But yesterday afternoon there was a special atmosphere and a special intensity in the orchestral performances. Mr. Mengelberg's reading of the "Don Juan" has always been very effective. His performance of the Tristan music, particularly in the Liebestod, had exceptional sweep and glamour. The climax of the occasion was the thrilling performance of "Les Preludes."

Any one who has found it hard to grasp the essential originality of Liszt, obscured by his tinsel and trappings, or to understand the position which he has not lost in modern music, need only have listened to this reading. It was an interpretation not only of fiery and dramatic impulse but of an irresistible exaltation. Therefore the music towered like a mountain peak. And there was that in the figure of the short man on the podium, exhorting the orchestra to its utmost, which also towered gigantic.

The last thunderous chord, and Mr. Mengelberg was himself signaling the orchestra, applauding its performance, shaking hands with his concert-master and clapping men on the back as he passed them on his way to the dressing room. Before this, following the performance of the "Tristan," he had signaled the band, with which he has been associated for ten years, to rise and acknowledge the applause. It had been reported that Mr. Mengelberg would make a speech, but if that had been his intention it was not carried out, and better so. It is sad to realize that if all the Mengelberg performances of the period now past had equaled those of yesterday in character and in irresistible eloquence, and if unfortunate misunderstandings pertaining to his relations with Mr. Toscanini had not arisen, his present position would be different than it is. Under the circumstances, Mr. Mengelberg said the last word as he should—by means of music interpreted in a great spirit.

There were no other ceremonies save the presentations of two wreaths from the board of directors of the Philharmonic-Symphony Society and from the executive committee of the same institution—appreciative gestures, made without fuss and feathers. The audience, which had welcomed Mr. Mengelberg warmly when the concert began, remained standing and applauding for a long time at the last, and was loath to go.

HUGO WOLF FEATURED BY FRIENDS OF MUSIC

His Stygian Texts Receive Splendid Interpretation at Mecca Temple—Chorus Distinguishes Itself.

The Society of the Friends of Music, Artur Bodanzky conducting, devoted its program at Mecca Temple yesterday afternoon to Mendelssohn's "Fingal's Cave overture, Brahms's piano concerto in D minor, with Harold Bauer as soloist, and Hugo Wolf's "Morgenhymne" and "Feuerreiter." The society's chorus trained by Walter Wohllebe and the orchestra of the Metropolitan Opera House assisted.

Much of Mendelssohn's music at this late date impresses the auditor more and more with its drawing room atmosphere of exceedingly proper and bloodless urbanity, a sort of travelogue version in this instance of the "Flying Dutchman." It was, therefore, an excellent balance for the rest of the program. Mr. Bodanzky conducted the legato sections suavely enough; in the staccato fortissimo episodes his beat bordered somewhat on the angular.

It was Hugo Wolf who stood out in the highest relief at the concert. His music is like the man. It has taken time and such men as Ernest Newman and Romain Rolland to help overcome the lack of comprehension and the hostility which condemned this great genius to lifelong poverty and a horrible death.

The interpretation yesterday was distinguished by the singing of the splendid chorus. Occasionally the superior, penetrating power of the feminine voices made for slight overbalancing of parts, which a rearrangement of choral groups might help greatly.

Wolf's music fared well indeed at the hands of Mr. Bodanzky, who caught the ominous and Stygian setting of the texts with much understanding. This music, just on the borderland of opera and symphony, should have had a stage setting, instead of the bare and forbidding walls behind the proscenium. If ever a painter seemed predestined to create such, it was Arnold Boecklin. With scenery such as that which evoked Rachmaninoff's "Toteninsel," the ominous effects of the music would be immeasurably heightened.

Mr. Bauer, heard in Brahms's concerto, is one of the few soloists with whom it is a joy for conductors to play. Aside from his gifts as a pianist, it was evident from his oneness with the orchestral accompaniment that he was mentally following every note in the score while he played. His performance was at once a solo and a collaboration. His interpretation, especially in the phrasing, did justice to the gentle nobility of Brahms.

The large audience recognized the quality of the afternoon's fare and applauded vociferously, once obviously disconcerting the conductor between stanzas of Wolf.

PLAY COMPOSITIONS BY THREE AMERICANS

Chamber Music Society Gives Premiere of Beach's 'Enter Buffoon.'

The New York Chamber Music Society, Carolyn Beebe, pianist and founder, gave the third concert of its fifteenth season last evening at the Hotel Plaza. The society's eleven instrumentalists were assisted by Martha Atwood, soprano, of the Metropolitan. Three manuscripts by American composers distinguished the program. These were John Beach's "Enter Buffoon," Arthur Bergh's "Ave Maria" and Walter Kramer's "There is a Garden in Her Face."

Mr. Bergh's work is freely scored from his "Suite Ansolami" for full orchestra, as played by the St. Paul and Minneapolis Orchestra a few years ago. It is here arranged for soprano and string quintet. Mr. Kramer's short piece treats an old English theme charmingly and with facile orchestration. The score calls for piano and string quintet, extra violin, horn and the usual woods. Mr. Beach's composition, which received its première on this occasion, is scored for a similar combination. Its general subject has been treated by many other composers, from Leoncavallo to Strauss.

It was good to hear again Mozart's delightful quintet in E flat for piano, horn, oboe, clarinet and bassoon. Following it came Felix Weingartner's gentle and scholarly sextet in E minor, Op. 33.

Provocative comparisons were conjured up in the hearing of Chausson's "Chanson Perpetuelle," for soprano and string quartet, and Griffes's manuscript, arranged by the late composer for the society and comprising "The Lake at Evening," "The Vale of Dreams" and "The Night Winds" Both died in early manhood before they reached the height of their powers. Both their work had the premeditatively monotonous reiteration of the exotic verse-form, the "pantoum."

It was a privilege to hear so much new music so well played, and to hear again old favorites and unusual combinations and tone colors.

MUSIC NOTES.

Elise Eckert gave a first piano recital in the "New Artists' Series" at the Barbizon yesterday. Born in Richmond Hill, this city, Miss Eckert studied with her mother, a pupil of Scharwenka, and with Dorsey Whittington and Eleanor Garrigue Ferguson. She has since been teaching in Florida.

Pauline Hudson, soprano, gave a recital last evening at the Pan-Hellenic Club, 3 Mitchell Place. The singer was assisted at the piano by Eleanor Mangum.

RUTH DEYO, AUTHOR OF EGYPTIAN OPERA

Leaves Cairo for New York to Arrange for Premiere at Metropolitan in 1931.

WORKED ON IT FOR YEARS

American Pianist Lived With Natives in Desert and on Nile to Gain Folk Melodies.

Wireless to THE NEW YORK TIMES.

CAIRO, Jan. 19.—Miss Ruth Deyo, American pianist, left Egypt today for New York to make preliminary arrangements for the production at the Metropolitan Opera House in the Fall of 1931 of a music drama on which she has been engaged here for the last few years.

The theme has to do with ancient Egypt. By gathering old Egyptian folk melodies and studying the philosophy of Egypt of many centuries ago, Miss Deyo has reconstructed ideas regarding the music of those days in a form never attempted before.

In carrying on her researches she visited famous temples and monuments, studied ancient laws and lived in the desert and on the banks of the Nile to come into close contact with the inhabitants.

The libretto is by Charles Dalton, who has compiled a work said to be of considerable merit. The supporters of the project are Otto H. Kahn, Leopold Stokowski, Mrs. Henry White and Mrs. Robert Woods Bliss.

It was said at the Metropolitan Opera House last night that nothing was known of Miss Deyo's plan.

The last time Miss Deyo made a public appearance in New York was on Jan. 17, 1925, when she, Georges Enesco and Hans Kindler gave a joint recital at Aeolian Hall. On April 24, 1923, Miss Deyo gave a reception for Mr. and Mrs. Ignace Paderewski at her home here, many persons of prominence in society and the world of art being present. She has played for several seasons with the Boston Symphony Orchestra. Mme. Carreno, Stepanoff and Edward MacDowell were her teachers.

VALENTINA AKSAROVA SINGS

Russian Soprano Heard Here Last March Gives Return Recital.

Valentina Aksarova, a Russian soprano who came here from Paris last March, returned in a matinee recital at the Guild Theatre yesterday, assisted at the piano by Walter Golde. Between interesting groups of her native Russian, she sang half a dozen songs of French composers, including the curious "Jazz at Night" by Roussel, a vocal nocturne sustained over broken rhythms supplied by the instrumental part. Mme. Aksarova pleased her audience by a lyric style of limpid and resonant tone. She was most successful in suite songs of Rachmaninoff, Glazounoff and Medtner, while essaying also the dramatic in airs from Tchaikovsky's "Jeanne d'Arc," which began her program, to one from Rimsky-Korsakoff's "Christmas Eve" at the close.

THREE RECITALS GIVEN FOR PATRONS OF DANCE

Kreutzberg and Georgi in New Series—Haakon in Debut—Miss Severn Appears.

The return of Harald Kreutzberg and Yvónne Georgi in the first of another series of concerts at the Craig Theatre last night proved to be the major feature of an evening well supplied with dance recitals. The usual capacity audience greeted the German artists cordially, and, though there was nothing new on their program, every number was applauded with enthusiasm. The favorites were again the "Persian Song," "Russian Dance" and Miss Georgi's "Waltz," being repeated in response to insistent demand. "Revolte" and "Three Mad Figures," by Mr. Kreutzberg, and the "Kassandra" of Miss Georgi also found their customary favor on a program which has become known as being of exceptionally high quality

Paul Haakon Makes Début.

At the Guild Theatre Paul Haakon, an extremely young dancer from Denmark, made his local concert début with the assistance of Esther Rosen, dancer; Justin Elie, composer-pianist, and an unnamed violinist. Mr. Haakon is a decidedly refreshing entry into the ranks of recitalists. Though he is obviously not a finished artist either technically or creatively, he has a most ingratiating presence, a youthful vigor that fairly tears into movement and a flair for the theatre. His training is in the tradition of the ballet, and, since he has found nothing in particular to say as yet in his dancing, his vocabulary appears limited, as is likely to be true of all but the most finished artists in this medium. It is just such a talent as this that makes the lack of an established ballet among us seem so much to be regretted, for it is difficult to see how else it is to receive the refining and polishing required to bring it to its full capacity. Mr. Haakon is unquestionably a talented dancer and an exceptional one in the making. The "Tarentella" on last night's program was perhaps the best single dance, though it is his Spanish numbers that are said to be his strongest assets. They concluded the program on this occasion, but were unfortunately not seen by the present reviewer.

Severn Dancers Introduced.

At Hampden's Theatre Margaret Severn gave the first of two programs, introducing the Severn Dancers, a group made up of her pupils to supplement her solo work. It was her own dancing, however, that conferred what distinction there was upon the evening, judging from the last half of the program. When Miss Severn was off-stage there were unavoidable suspicions that this was more of a pupils' recital than the customary artist's group performance. The dancers are lacking in plastique, though they have a certain proficiency in routine technique, and the compositions designed for them are neither imaginative nor distinguished.

Of Miss Severn's own dances, the Chopin waltz was by all means the best. It was decorative in conception and beautifully performed. Her "Mask Group" presented a half dozen examples of how effective character masks can be in conjunction with dance design, and the "Warrior" dance, a resurrection from past programs, carried the impression further by developing it through the length of an entire composition.

Solos, duets and trios were presented by members of the group and Arie Abileah played a piano solo as well as accompanying the dancing.

BALLON IN OPERA CONCERT.

Canadian Pianist Takes Part in Sunday Night Program.

North America had a place in the Metropolitan spotlight at last night's "opera concert" with Norway and Russia and some warmer lyric climes. Wilfred Pelletier led the orchestra in the "Indian Suite" of the American, MacDowell, after an applauded performance of Grieg's piano concerto by the Canadian artist, Ellen Ballon. For the pianist there were armfuls of flowers backstage from New York friends and patrons, among whom, it was said, Mrs. H. P. Whitney had helped to foster Miss Ballon's career.

Ina Bourskaya and Rafael Diaz sang the love music of the Polish scene from "Boris Godunoff," Mr. Diaz appearing at a few hours' notice, though he had not sung Moussorgsky's opera in five years. There were opera airs for Grace Moore from "Faust," Nanette Guilford from "Thaïs," Jagel from "Meistersinger," Pasero from "Luisa Miller," Basiola from "Ernani" and Rothier from "Magic Flute," a long bill, ending with Doninelli, Flexer, Jagel and Cehanovsky in the melodious "Martha" spinning quartet.

SEGOVIA RECALLED 16 TIMES BY AUDIENCE

Crowded House Entranced by Genius of the Guitar at the Town Hall.

Sixteen times Andres de Segovia was called out by a crowded house at the Town Hall yesterday afternoon to bow his acknowledgment of the New York musical public's interest in his third American tour. Genius of the guitar, as he has been called, Mr. Segovia had travelled widely in the Orient since his last visit. The Spanish artist returned in rare form, his sombre countenance oddly recalling portraits of Franz Schubert, while the musical mastery compassed a classic program including a hitherto unheard suite by a seventeenth century German lute player, Silvius Leopold Weiss.

Mr. Segovia, always sparing of encores, had to give them yesterday after a Spanish suite by Federico Torroba, dedicated to the player, and again after a melodious "Canzonetta" of Mendelssohn. Few in the audience rose when he finished a last group of his modern compatriots, Ponce, Granados, Turina and Albeniz, and a third of the house was still in its seats as he ended the matinee with a final encore and recall.

Two Overcoats in One

If a man really wants to economize on clothes, he should buy fewer garments of a better quality, rather than the same quantity of a cheaper grade.

Witness our distinguished Chesterfield overcoat—a particularly serviceable garment that is equally appropriate for either day or evening wear. It gives you the equivalent of two overcoats in one in the form of added distinction as well as genuine economy.

Ready to Wear $125

D'Andrea Brothers Inc.

MEN'S TAILORS

587 Fifth Avenue—between 47th and 48th Sts.

TELEPHONE—VOLUNTEER 0900

... on the ice it's

GRACE!

... in a cigarette it's

TASTE!

THE easy graceful swing of the skater has years of training behind it.

Equally, the smooth sparkling zest of Chesterfield is no chance affair. Tobaccos are chosen for mildness, for fragrance, for wholesome flavor—then patiently aged and mellowed, exactly blended and cross-blended.

And unvarying good taste is the constant result—quite naturally, when every step of every process has good taste as its goal:

"TASTE *above everything*"

Chesterfield

SUCH POPULARITY MUST BE DESERVED

MILD, yes . . and yet THEY SATISFY

© 1930, LIGGETT & MYERS TOBACCO CO.

OPERA OUT OF DATE, GALLI-CURCI HOLDS

"Very Old-Fashioned" for 1930 and the World Is Losing Interest in It, She Says.

LIKES JAZZ FOR DANCING

Soprano Asserts It Has Its Place in Music—Prepares to Bid Farewell to Metropolitan Friday.

Next Friday night Mme. Amelita Galli-Curci, as Rosina in "The Barber of Seville," will sing her farewell to the Metropolitan's famed "Diamond Horseshoe" and will quit opera for concert work. Yesterday afternoon in a valedictory delivered to the accompaniment of photographers' flashlights she described opera as "very old-fashioned entertainment for 1930, and pompous and slow."

The soprano whose voice has attracted the music-loving public since her début with the Chicago Opera Company in 1916 explained that "opera does not conform" to the times.

Apparently pleased by her release from her contract which bound her to the Metropolitan until January, 1931, she described the concert as an art akin to "the Rembrandts and the Michelangelos."

Finds Interest in Opera Waning.

"The opera is not as high a style of music," she said. "The whole world, particularly the Italians, is losing interest in opera. The public and the artists alike both feel that it is a little old-fashioned."

Mme. Galli-Curci was careful to explain that she exempted the Metropolitan Opera Company, with which she has been for eight years, from all such criticisms.

"The Metropolitan is quite a thing apart," she added. "It will never lose out, for it is unique."

Born a Milanese, Mme. Galli-Curci achieved her greatest fame in America although she won her first applause in Italy. In 1921, after divorcing her Italian husband and taking out first papers, she married Homer Samuels who is often her accompanist and through her marriage she became an American citizen.

Yesterday, in their Fifth Avenue apartment, Mme. Galli-Curci explained that in music as in other things she liked innovation and was old-fashioned only in marriage. In that institution, she said, she believed in constancy and attributed her happy marriage to the fact that she married an "artist, but one who is not in my line."

Calls Modern Works Inferior.

Her desire to "keep up with the times," does not, however, extend to modern opera. The modern composers can never write anything to equal the older operatic compositions, she declared, because such music is "not in our temperament in this mechanical age."

"We have no time for contemplation or for thought, we have no silence," the prima donna declared, looking about her quiet study, which is furnished with delicately carved antiques. "Creative work requires these things."

To prove her interest in topics of the present, Mme. Galli-Curci asserted her liking for jazz music for dancing. Jazz, she said, was properly evaluated by the American people and had its place in the scheme of music, just as a caricature of a famous painting has its place in art.

"We need fun," she said, "and newness is the zest of life."

Plans California Home.

With some of the "newness" of her future plans fresh in her mind, the singer described her future career. She and her husband have bought an estate in Palos Verdes, near Los Angeles, and expect to build a home there, she said. When not on tour, they will spend the Winters in California and the Summers in their home in the Catskills, where she expects to "dance, play golf and swim."

Next Friday when Mme. Galli-Curci sings good-bye to the galleries, which have to her always been the pick of the audience "because they are the real music lovers," she will be heard for the last time on an American stage until 1932. The night before she sails on the Ile de France on Feb. 7 she will be heard on the radio over Station WEAF. This is the second time she has consented to broadcast, and she explained that in this engagement she was "keeping step with the times."

From February until May she will make her first European concert tour, singing in eight countries. Next Summer she expects to spend in the Catskills and in the Fall she will sing again in the British Isles. A five months' trip to the Antipodes will follow.

THEATRICAL NOTES.

"Josef Suss" will open tonight at Erlanger's Theatre. "The Challenge of Youth" will be presented at the Forty-ninth Street.

Miriam Hopkins will have the leading feminine rôle in "Dress Parade," which Lawrence Weber is producing with Ernest Truex as the star.

"The Cult," a play by Barry Conners, author of "The Patsy" and "Applesauce," has been acquired for early production by Thomas Kilpatrick.

"Apron Strings," instead of "Poor Fish," is the title of the play by Dorrance Davis which Forrest C. Haring plans to present here on Feb. 10. Maidel Turner, Walter Glass, Audray Dale, Ethel Intropidi and Florence Short have been added to the cast.

"The Matriarch," with Constance Collier heading the cast, will open in Chicago tomorrow night instead of tonight. Katharine Cornell's starring vehicle, "Dishonored Lady," coming to the Empire Theatre on Feb. 4, will have its first performance in Rochester tonight.

"Pitfalls," a play by Hugh Ford and Jack Gray, will be presented in Greenwich tonight by Chamberlain Brown for L. Lawrence Weber. The cast will include Herbert Corthell, Eric Dressler, Clyde Fillmore, Charlotte Wynters and Don Beddoe.

Patsy Kelly has returned to the cast of "Sketch Book" at the Forty-fourth Street Theatre after an attack of influenza. During her illness her rôles were played by Dorothy Carroll and Gracie Worth. David Hutcheson, who broke a bone in his foot four weeks ago, will rejoin the cast of "Sons o' Guns" at the Imperial tonight. Lynne Overman and Philip Tonge have been substituting for him.

The Broadway opening of Mitzi's revival of "Sari" is now scheduled for Tuesday night of next week at the Liberty Theatre.

Daniel Frohman will leave for a two months' sojourn in Florida tomorrow. He will return to begin preliminary work for the annual revival of the Players Club. Last night Mr. Frohman was guest of honor at a private gambol at the Lambs Club with Warden Lawes of Sing Sing.

Eva Le Gallienne will have the principal rôles in the Civic Repertory Theatre's double bill, "The Open Door" and "The Women Have Their Way," which will be presented next Monday night.

Other amusement news is printed on Pages 21 and 24.

FORM NEW PRODUCING FIRM

Lohmuller and Emery to Give Plays at $2.50 Top Price.

A new producing firm has, according to announcement, been formed by Bernard Lohmuller, co-producer of "Woof, Woof" and former technical director for Earl Carroll, and Curtis W. Emery. The firm plans to produce a number of plays at a $2.50 top price, the first of them to go in rehearsal in about ten days. The enterprise will not be operated upon a subscription plan, nor, according to announcement, will seats be allotted to the cut-rate agencies.

AT THE BOTTOM By Maxim Gorky
"A fine play."—Burns Mantle, News.
"Amazing sweep and power."—Richard Lockridge, Sun.
"Thrilling, deeply affecting."—John Anderson, Journal.
"Really worth seeing."—John Mason Brown, Post.
"Magnificent characterizations."—Howard Barnes, Tribune.
"Strongly advise you to see it."—Robert Littell, World.
"Not to be missed."—Gilbert Seldes, Graphic.
"I came away deeply stirred."—Gilbert Gabriel, American.
POPULAR PRICES, $2.50 to 75c.
Phone Reservations Accepted. Circle 1407.
WALDORF Thea., 50th St., bet. 6 & 7 Aves.
EVGS. 8:30. MATS. THURS. & SAT., 2:30

A WONDERFUL NIGHT
JOHANN STRAUSS' "DIE FLEDERMAUS"
Evgs., 600 Seats, $1 to $3.
MAJESTIC THEA., 44th St. W. of B'way
Eves. 8:30. Matinees Wed. & Sat., 2:30

BERKELEY SQUARE
LYCEUM THEATRE, 45th Street East of Broadway. Evenings 8:30.
Matinees THURS. & SAT., 2:30.

BIRD IN HAND
JOHN DRINKWATER'S Comedy
FORREST THEATRE, 49th, W. of B'way
Evgs. 8:50. Matinees Wed. & Sat. at 2:30

BROKEN DISHES
12th Week of Comedy Hit
THEATRE MASQUE, 45th St., W. of B'way
Eves. 8:50. MATS. WED. & SAT., 2:40

OPENING TONIGHT at 8:50
CHALLENGE OF YOUTH
NEWEST ADOLESCENT UPRISING
49th ST. THEATRE, West of Broadway

BASIL SYDNEY & MARY ELLIS in
CHILDREN OF DARKNESS
OLD FASHIONED BALCONY PRICES
4 ROWS $2. 3 ROWS $1.50. 4 ROWS $1.
BILTMORE THEA., 47th, West of B'way
EVGS. 8:50. MATS. WED. and SAT., 2:40.

CITY HAUL
with HERBERT RAWLINSON
HUDSON THEATRE, 44 St., E. of B'way
Eves. 8:50. Mats. WED. & SAT. at 2:30

CIVIC REPERTORY
14th St.-6th Av. Eves. 8:30.
50c, $1, $1.50. Mats. Thurs. & Sat., 2:30
EVA LE GALLIENNE, Director
Tonight & Wed. Eve., "Living Corpse."
Tomorrow Eve., "The Sea Gull."
Seats 4 Wks. Adv. Box Off. & Town Hall, 113 W. 43

CRIMINAL CODE
THE PLAY OF THE YEAR with ARTHUR BYRON
NATIONAL THEA., 41 St., W. of 7th Ave.
Evenings 8:50. Mats. Wed. & Sat., 2:30

PHILIP MERIVALE in
DEATH TAKES A HOLIDAY
A COMEDY ABOUT LIFE
"COMMENDS ITSELF HEARTILY TO PLAYGOERS IN SEARCH OF A THRILL AND A THOUGHT."—John Anderson, Journal.
ETHEL BARRYMORE Thea., 47th W. of B'y
Evs. 8:50. Matinees Wed. & Sat., 2:30

RUTH DRAPER
IN HER ORIGINAL CHARACTER SKETCHES
Every evening including Sunday, 8:50
(Except Monday & Thursday Evgs.)
COMEDY THEATRE, 41st St., E. of B'way
Mats. Thurs. & Sat. 2:30. Very good seats $1
GOOD SEATS AT BOX OFFICE

EARL CARROLL'S SKETCH BOOK 234TH TIME
Brilliant Revue, 58 Scenes, 1000 Laughs
By Eddie Cantor—featuring
Will Mahoney, Wm. Demarest, 3 Sailors
56 World's Most Beautiful Girls
Good Seats all prices at Box Office.
300 Good Balcony Seats at $1.00
44TH ST. THEATRE, West of Broadway
Eves. 8:30 Matinees Thurs. & Sat., 2:30

EVERYTHING'S JAKE!
A Rip-Roaring Alcoholic Comedy by DON MARQUIS
"Good, robust fun."—N. Y. Times.
"Has the audience in shrieks with the tears running out of their eyes."—Herald Tribune.
"Grand sport . . . intensely amusing."—Graphic.
'Not only stimulating, but exhilarating."—Eve. World.
ASSEMBLY THEATRE, 39th St., E. of B'way
Phone Wis. 8216. Evs. at 9. Mats. Tues. & Sat. at 3

FIFTY MILLION FRENCHMEN
With Wm. Gaxton & Genevieve Tobin
Evgs. 8:30. Mats. Weds. & Sats. 2:30.
LYRIC THEATRE, West 42d St.
300 Good Seats $1—at Box Office.

GRACE GEORGE in
FIRST MRS. FRASER
with A. E. Matthews & Lawrence Grossmith
PLAYHOUSE, 48th Street, East of B'way
Eves. 8:30. Mats. Wed., Thurs. & Sat., 2:30
EXTRA MATINEE THURSDAY

GEORGE WHITE'S SCANDALS 10TH EDITION
APOLLO THEATRE, West 42 St.
POP. MATS WED. & SAT., $1 to $3
Good Seats at Box Office

HEADS UP!
New York's Funniest Musical Comedy
Victor Moore, Jack Whiting, Barbara Newberry, Betty Starbuck
ALVIN THEATRE, 52d St., W. of B'way
Evenings 8:30. Mats. Wed. & Sat., 2:30

HOUSEPARTY NOW IN ITS 6th MONTH
with ROY HARGRAVE
48th ST. THEATRE, East of Broadway
Evgs. 8:50. Mats. Wed., Thurs. & Sat., 2:30

"Wm. HODGE in
INSPECTOR KENNEDY
IS THE 'SHERLOCK HOLMES' OF HIS DAY AND GENERATION."—Robert Garland, Telegram.
BIJOU THEATRE, 45th St., W. of B'way
Eves. 8:50. Matinees Wed. & Sat., 2:30

IT NEVER RAINS 3RD MONTH
Hilarious Comedy Hit!
"Sure Fire."—N. Y. Times.
ELTINGE THEATRE, W. 42 St. Evs. 8:50
MATS. WED., THURS. & SAT., 2:40

JOURNEY'S END
HENRY MILLER'S THEATRE
124 W. 43 St. Evgs. 8:30
Matinees Thurs. & Sat., 2:30.

JUNE MOON
SAM H. HARRIS' Big Laugh Hit
By RING LARDNER and GEORGE S. KAUFMAN
BROADHURST THEA., 44 St., W. of B'way
Evgs. 8:40. Mats. Wed. & Sat., 2:30

JOE SMITH & CHAS. DALE and ALEXANDER CARR in
MENDEL, Inc. "First laugh hit of season."—Sun
RITZ THEATRE, 48 St., W. of B'y. Evs. 8:50
Seats $1 to $3. Mats. WED. & SAT., 2:30

METEOR
GUILD THEATRE, 52nd St., W. of B'way
Evgs. 8:50. Mats. Thurs. & Sat., 2:40

Charles Hopkins presents A. A. Milne's
MICHAEL AND MARY
Henry Hull-Edith Barrett-Harry Beresford
CHARLES HOPKINS Theater, 155 W. 49. Eve. 8:40
MATINEES THURSDAY & SATURDAY at 2:40

NANCY'S PRIVATE AFFAIR
with MINNA GOMBELL
"DECIDEDLY CLEVER."—American.
VANDERBILT THEATRE, 48 St., E. of B'y
Eves. 8:50. Matinees Wed. and Sat., 2:30.

PHANTOMS New Mystery Thriller!
WALLACK'S THEATRE, West 42d Street
Evgs. 8:50. Matinees WED. & SAT. 2:30.

RED RUST
MARTIN BECK THEATRE, 45th St.
Evgs. 8:40. Mats. Thurs. & Sat., 2:40.

WALTER HAMPDEN in
RICHELIEU
"Mr. Hampden has made the shrewd old Cardinal a real figure. Those who love the theatre will enjoy this play."—Eve. World.
HAMPDEN'S THEA., B'way at 62nd St.
Eves. 8:30. Mats. Wed. & Sat., 2:30

FRANK CRAVEN in
SALT WATER
JOHN GOLDEN THEATRE, W. 58th St.
Eves. 8:50. Mats. Wed. & Sat., 2:40

SEVEN A Romantic Drama
with Tom Douglas and Suzanne Caubaye
REPUBLIC THEATRE, West 42nd Street
Evgs. 8:50. MATINEES WED. & SAT.

JACK DONAHUE in
SONS O' GUNS
Presented by Connolly & Swanstrom
with LILY DAMITA
(By arrangement with Samuel Goldwyn.)
IMPERIAL THEATRE, 45th St., W. of B'y
Evenings 8:30. Mats. Wed. & Sat. at 2:30

STREET SCENE
2ND YEAR IN NEW YORK CITY
AMBASSADOR THEA., 49th St., W. of B'y
Eves. 8:40. Mats. Wed. & Sat., 2:30

CLARK & McCULLOUGH in
STRIKE UP THE BAND
the New and Novel Musical Smash
Eves. 8:30. Mats. THURS. & SAT., 2:30
TIMES SQ. THEATRE, 42 St., W. of B'way

ARTHUR HAMMERSTEIN'S
SWEET ADELINE
Musical Romance of the Gay Nineties.
Balcony: Eves. $1.50, $2, $3. No Tax.
Nights 8:30. Mats. WED & SAT., 2:30
HAMMERSTEIN'S Thea., B'way at 53 St.

LAST 2 WEEKS
THE LITTLE SHOW
an Intimate Musical Revue
with CLIFTON WEBB and FRED ALLEN
MUSIC BOX THEATRE, West 45th St.
Eves. 8:30. Matinees Thurs. & Sat.

THE PRINCE OF PILSEN
LAST WEEK
MUSICAL COMEDY FAVORITE
with Al Shean, Vivian Hart, Roy Cropper
JOLSON'S THEATRE, 59th St. & 7th Ave.
Eves. 8:30 & Sat. Mt. $1 to $3. Thurs. Mt. $1 to $2
JAN. 27—THE CHOCOLATE SOLDIER
with CHARLES PURCELL
Alice MacKenzie, Vivian Hart & Roy Cropper

THE SAP FROM SYRACUSE
ROLLICKING COMEDY HIT
with HUGH O'CONNELL
SAM H. HARRIS THEA., 42 St., W. of B'y
Evgs. 8:50. Matinees Wed. & Sat., 2:30

QUEENIE SMITH in
THE STREET SINGER
Musical Comedy Hit
SHUBERT THEATRE, 44th, W. of B'way
Evs. 8:30. Matinees Wed. & Sat., 2:30

TOP SPEED
Speediest Musical Comedy in N. Y.
with Lester ALLEN, Irene DELROY, Paul FRAWLEY.
Matinees Weds. & Sats. 2:30
Evenings 8:30. Balcony Seats $1, $2, $3
CHANIN'S 46TH ST. THEATRE

JACK BUCHANAN in
WAKE UP AND DREAM
A MUSICAL REVUE
with JESSIE MATTHEWS, TILLY LOSCH, TINA MELLER
Good Balc. Seats $1.00, $1.50 and $2. No Tax.
SELWYN THEA., 42nd St., West of B'way
Evgs. at 8:30. Matinees Thurs. and Sat., 2:30

WOOF WOOF
Musical Comedy Hit—Best Seats $4
Louise BROWN—"Sunkist" Eddie NELSON
CAST OF 100—INCLUDING
Three-score Gloriously Beautiful Girls
ROYALE THEA., 45th St., W. of B'way
Evenings 8:30. Mats. Wed. and Sat., 2:30

YOUNG SINNERS
A PASSIONATE COMEDY
MOROSCO THEATRE, 45th, W. of B'way
Eves. 8:50. Matinees Wed. & Sat., 2:40

DEPARTMENT STORE OF THE WATERWAYS

At the 25th National Motor Boat Show the various classes of exhibits are grouped as follows:
On the main floor: Sail boats, Diesel Engines, Cabin Cruisers.
On the second floor: Inboard runabouts in all popular types.
On the third floor: All the new accessories for boats.
On the fourth floor: Outboard boats. Outboard motors. Inboard engines and small Diesels.

We'll see you at the MOTOR BOAT SHOW

That is, if you are looking for an inexpensive summer vacation or week-ends of thrills and happiness . . . far from the dusty roads, the crowds and the traffic jams of the landbound.

At Grand Central Palace today are hundreds of motor boats, gathered from all parts of the country. You'd have to travel thousands of miles to see each of them separately . . . and this is your only chance to see them together . . . so you can compare the products of leading makers.

Everything for vacations near the water is on display. All arranged by departments so everything is easy to see . . . and to find. Come today. Bring the wife and kiddies. They'll help you decide which boat is to be yours!

25TH ANNIVERSARY NATIONAL
MOTOR BOAT SHOW
GRAND CENTRAL PALACE
JAN. 17 to 25 — 10:30 A. M. to 10:30 P. M. All This Week
ENTRANCES ON BOTH PARK AND LEXINGTON AVES.

Premiere TONIGHT 8:40
CHARLES DILLINGHAM presents in association with J. C. Williamson, Ltd.
The Dramatic Sensation of London
Maurice Moscovitch
in ASHLEY DUKE'S Dramatization in English of Lion Feuchtwanger's "Power"
"JOSEF SUSS"
Play directed by Reginald Denham
ERLANGER'S THEATRE
44th Street and Broadway
Dir. A. L. Erlanger
MATS. WED. and SAT. 2:30

SEATS ON SALE AT BOX OFFICE AT BOX OFFICE PRICES FOR ALL PERFORMANCES!

SEE IT NOW! OR NEVER
EVELYN LAYE must leave us soon
FLORENZ ZIEGFELD & ARCH SELWYN present
CHARLES B. COCHRAN'S PRODUCTION
Evelyn LAYE
in NOEL COWARD'S OPERETTE
"BITTER SWEET"
THE ONE GREAT SUCCESS OF THE YEAR!
ZIEGFELD THEATRE
54th St. and 6th Avenue. Mail Orders Filled
MEZZANINE $4. BALCONY $1, $2, $3. No Tax
THURS. and SAT. MATS. $1.00 to $3.00. No Tax

BELASCO Theatre, W. 44th St. Eves. at 8:50. Mats. THURS. & SAT., 2:40
IT'S A WISE CHILD

YOUR UNCLE DUDLEY 3rd Month
with Thomas W. Ross & Mrs. Jacques Martin
CORT, West 48th St. Mats. Wed. & Sat. Eves. 8:50

The BEST ENTERTAINMENT in Town!
SUBWAY EXPRESS
LIBERTY West 42nd St. Dir. A. L. Erlanger
Evs. 8:50. Mats. WED. & SAT.

CHARLES DILLINGHAM presents
Glenn HUNTER-June WALKER
in "WATERLOO BRIDGE"
Staged by WINCHELL SMITH
FULTON THEATRE W. 46th St. | Evgs. 8:50. Mats. WED. & SAT.

AVON W. 45 St. Dir. A. L. Erlanger. Evs. 8:50
Mats. Wed., Thurs. & Sat. at 2:30
BROCK PEMBERTON Presents
Strictly Dishonorable
Comedy Hit by Preston Sturges
Staged by Antoinette Perry & Mr. Pemberton

CHARLES HOPKINS presents A. A. MILNE'S Latest Play
MICHAEL AND MARY
with HENRY HULL—EDITH BARRETT—HARRY BERESFORD
CHARLES HOPKINS THEATER—155 W. 49th. Cir. 6444. Eve. 8:40
MATINEES THURSDAY & SATURDAY AT 2:40.
50th TIME TONIGHT

METROPOLITAN OPERA HOUSE
Tonight, 8:30. Tosca. Jeritza, Flexer; Martinelli, Scotti, Malatesta, D'Angelo, Bada. Bellezza.
Wed., 8:30. Luisa Miller. Ponselle, Telva; Lauri-Volpi, De Luca, Pasero, Ludikar. Serafin.
Thurs., 8. Walkuere. Kappel, Ohms, Branzell; Laubenthal, Bohnen, Gustafson. Bodanzky.
Fri., 8:15. Barbiere di Siviglia. Galli-Curci, Wakefield; Tokatyan, De Luca, Pinza, Malatesta. Bellezza.
Sat., 2. Sadko (premiere in America). Fletcher, Bourskaya, Swarthout; Johnson, Basiola, Ludikar, Bada. Serafin.
Next Mon., 8. Gioconda. Ponselle, Branzell, Telva; Lauri-Volpi, Danise, Pasero. Serafin.
LAST PERFORMANCE THIS SEASON
Fri., Jan. 24, at 2. Girl of Golden West
Jeritza, Bezuner; Martinelli, Danise, Pasero, Tedesco, Marshall. Bellezza.
SPECIAL BENEFIT PERFORMANCE
SAT., Jan. 25, at 8:30. TROVATORE
PONSELLE, CLAUSSEN; LAURI-VOLPI, DANISE, PASERO. BELLEZZA.
ANNUAL WAGNER MATINEE CYCLE
Public Sale of Seats Starts To-day at 9 A. M.
Subscription at greatly reduced prices: 7 Perf. $9 to $33
Meistersinger (Feb. 7). Lohengrin (Feb. 13). Rheingold (Feb. 21). Walkure (Feb. 27). Siegfried (Mar. 7). Gotterdammerung (Mar. 14). Tristan u. Isolde (Mar. 28).
KNABE PIANO USED EXCLUSIVELY.

BROOKLYN ACADEMY OF MUSIC
TONIGHT AT 8:15.
Lecture by HUGH WALPOLE
Distinguished English Novelist, on "THE ART and IMMORALITY of the NOVEL"
Tickets $1 to $2
Institute Box Office. Tel. Sterling 6700

CARNEGIE HALL Sat. Aft., Jan. 25
Louis Graveure
Leading Tenor of the STAEDTISCHE OPER, Berlin
Assisted by LEWIS RICHARDS, Harpsichordist
Tickets at Box Office Now
Direction GEORGE ENGLES. (Steinway)

Opera in English
Little Theatre Opera Company presents
MOZART'S MAGIC FLUTE
An Opera Comique
Heckscher Theatre, 5th Ave. & 104th St.
Week of January 20, Nights 8:30, Sat. Mat. 2:30
Seats at Room 1002, Steinway Hall, 113 W. 57 St. and at Box Office. (Open at 2 P. M.)

CARNEGIE HALL, Tues. Evg., Jan. 21, 8:30
HEIFETZ
Direction GEORGE ENGLES (Steinway)

11TH ANNIVERSARY
A Week—8 Days of Spectacular—Sensational, Stupendous Acts and Features led by
JEAN GOLDKETTE ORCHESTRA and "12 CLOUDS OF JOY"
ROSELAND
Broadway at 51st St.
Dancing Every Aft. and Evening

OPERA SEATS FOR TONIGHT
and all other performances in all parts of the house bought and sold
CONSOLI, 141 W. 40th St.
Just West of Broadway
PHONE PENN. 8726-8727-8728
Seats for All Theatres and All Concerts

MOTION PICTURES.

LITTLE CARNEGIE PLAYHOUSE
Circle 7551. Continuous Perf. 146 West 57th Street
NOW—Victor McLaglen in 'THE COCK-EYED WORLD'

WHEREVER YOU ARE, you want news. Before leaving for a vacation, assure yourself of the fullest news by ordering The New York Times delivered to you. Address may be changed as often as required. Rates given on editorial page.

CARNEGIE HALL | TODAY at 3
BURTON HOLMES
REVEALING TRAVEL REVUE
MOTORING THRU FRANCE
AMAZINGLY VIVID PICTURES—COLOR & MOTION
NEXT SUNDAY NIGHT, MONDAY MATINEE
GERMANY
POPULAR PRICES 50c to $2.00

RKO—JANUARY GOOD TIMES JUBILEE LET'S GO

PALACE Broadway & 47th Street. Bryant 4300
Lou Clayton, Eddie Jackson & Jimmy Durante
Odette Myrtil, Waite Hoyt & J. Fred Coots
All Stars—Banner Show of Season

HIPPODROME 6th Ave. 43rd St.
RIO RITA with BEBE DANIELS and John Boles
6 R-K-O VAUDEVILLE ACTS.

CAMEO 42nd & B'WAY World Premiere
with TALK & MUSIC
UP THE CONGO
AMAZING ADVENTURE
A Laugh With Every Thrill

GLOBE B'way & 46th. All Seats 10 a.m. to 1 p.m. 35c
FIRST TIME AT POPULAR PRICES
RICHARD DIX "7 Keys to Baldplate"
Radio Picture. Midnite Show at 12:30

Extra Mat. Tomorrow
EARL CARROLL'S SKETCH BOOK
SEATS AT BOX OFF. NOW. NO TAX. Proceeds to Actors' Fund
44th STREET THEATRE, West of B'way

MOTION PICTURES.

IN PERSON! HARRY RICHMAN! Powell, Wray, Skelly in "Behind the Make-Up"
PARAMOUNT Times Square
"THE LOCKED DOOR" is open! All-Talking Thriller!
RIALTO B'way at 42nd
GEORGE BANCROFT Talking in "The MIGHTY"
RIVOLI UNITED ARTISTS B'way at 49th

"The LOVE PARADE" starring CHEVALIER
2:45 DAILY 8:45 | SAT. & SUN. 3-6-8:45 | CRITERION B'way at 44th

JACK OAKIE, POLLY WALKER in Radio Pictures' Mightiest of Screen Music Shows
"HIT the DECK"
EARL CARROLL 50th St. & 7th Ave.
DAILY AT 2:45 & 8:45—3 SHOWS SUNDAY

RAMON NOVARRO in M-G-M's Musical Romance
DEVIL MAY CARE
Astor B'way & 45th St. Daily 2:50-8:50. 3 Times Sat. Sun. & Hol. 3-6-8:50. Midnite Show Sat.

"A memorable event in the theatre"
Says RANDOLPH SOMERVILLE
Associate Professor and Director of the Department of Dramatic Art at New York University, speaking of
'DEATH TAKES A HOLIDAY'
(and, continuing:)
"It has enriched the season immeasurably. It is beautifully played, set and directed. The performance gave me as much pleasure as I have experienced in any production in the last five years."
A COMEDY ABOUT LIFE, STARRING
PHILIP MERIVALE
Selected by "Playchoice" as THE PLAY OF THE MONTH
ETHEL BARRYMORE THEATRE, 47th ST., W. of B'WAY. Evgs. 8:50. Mats. Wed. & Sat., 2:30.
The Most Comfortable Balcony in New York! Prices $1 to $3 (Balc.)

ASK ANYONE! WHO HAS SEEN IT—
The Smashing Rollicking Laugh Hit
Presented by Robt. V. Newman and Arnold Johnson
"THE SAP FROM SYRACUSE" with HUGH O'CONNELL
By Jack O'Donnell and John Wray
EVERYBODY IS UNANIMOUS IN PRAISE!
"STIRS STORM OF MERRIMENT—THE LAUGHTER WAS LONG, LOUD AND SPONTANEOUS."—Garland, Telegram
"SHOULD PLAY TO CAPACITY AUDIENCES FOR MONTHS TO COME."—Robert Coleman, Mirror
SAM H. HARRIS THEATRE, 42 St., W. of B'way. MATS WED. & SAT. 2:30

AU REVOIR! JOHN GOLDEN Presents
FRANCINE LARRIMORE
1929's outstanding comedy hit—Make its Message 1930's Keynote.
in "LET US BE GAY" by RACHEL CROTHERS
Last Week in New York—Leaving Saturday for Chicago.
Played 11 Months on Broadway at $4.40
NOW at SHUBERT-RIVIERA, 97th Street and Broadway with ORIGINAL CAST
Mon. to Fri. Eves. Best Seats $1.50; Thurs. & Sat. Mats. Best Seats $1.00

MOTION PICTURES.

OPENS TONIGHT at 8:30
GEO. M. COHAN THEATRE, B'way & 43rd St.
Twice Daily, 2:30-8:30
3 SHOWS SUNDAY

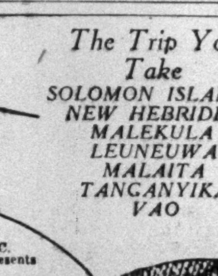

The Trip You Take
SOLOMON ISLANDS
NEW HEBRIDES
MALEKULA
LEUNEUWA
MALAITA
TANGANYIKA
VAO

TALKING PICTURES EPICS, INC. Frank E. Wilson, Pres.
ACROSS THE WORLD with MR. & MRS. MARTIN JOHNSON
featuring Three Boy Scouts in Africa

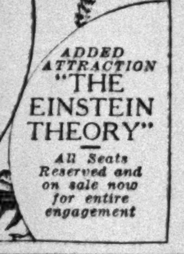

THEIR FIRST TALKING PICTURE
Limited 3 Week Engagement
CHILDREN UNDER 12 YEARS HALF PRICE
ADDED ATTRACTION "THE EINSTEIN THEORY"
All Seats Reserved and on sale now for entire engagement

MARILYN MILLER in "SALLY"
A First National & Vitaphone Picture in Technicolor
Winter Garden B'way & 50th St.
Daily 2:45-8:45. Sat. 3-8:45-11:45. Sun. 3-6-8:45

2 WARNER BROS. AND VITAPHONE HITS!
JOHN BARRYMORE 'GENERAL CRACK'
Warner Bros. Theatre B'way & 52nd St.
GEORGE ARLISS "DISRAELI"
Central Theatre B'way & 47th St.
BOTH THEATRES Daily 2:45-8:45. Sundays 3-6-8:45
Matinees Good Seats All Prices At Box Office

First Time at Popular Prices
SHOW of SHOWS
Another Warner Bros. & Vitaphone TALKING Smash HIT
NEW YORK Warner Bros. STRAND. N. Y. Midnite Show Nitely
BROOKLYN Warner Bros. STRAND. Thurs. Double Feature NITE
NEW YORK Warner Bros. BEACON 74th St. & B'way. Midnite Show EVERY Sat.

LOEW'S STATE BROADWAY AT 45th ST.
BIGGEST SHOW BUY IN N. Y.
AFT. 35c EVGS. 50c
A GREAT PICTURE AND A REAL VAUDEVILLE BILL!
MARY and DOUG
ALL TALKING—in "TAMING OF THE SHREW"
They're Back! 3 RITZ BROS.
"Virginia Judge" WALTER C. KELLY
CARL SHAW & Other Big Acts
Midnite Showing Feature Picture

ROXY 50th St. & 7th Ave. Direction of S. L. Rothafel (ROXY)
1st Time at Popular Prices
All Talking, Singing, Dancing Musical Comedy Movietone
"SUNNY SIDE UP" Story & Songs by DeSylva Brown & Henderson
Presented by William Fox with Janet Gaynor & Charles Farrell
Brilliant Stage Program—Midnight Shows

Sensational!!!
Tiffany presents Peppiest Show on B'way
4th BIG WEEK "PARTY GIRL"
ALL TALKING—ALL THROBBING with Douglas Fairbanks Jr. and Star Cast
GAIETY THEATRE B'way & 46 | Twice Daily 2:45-8:45

B. S. Moss' CARL LAEMMLE presents
Joseph SCHILDKRAUT in NIGHT RIDE
A UNIVERSAL TALKING PICTURE
COLONY B'way and 53rd St. Continuous Noon to Midnight

EVERY PATRON AT The RIALTO THEATRE during the first week of "THE LOCKED DOOR"
will receive a Numbered Key. Ten of these keys will entitle holders to valuable awards.
Ten Broadway merchants including:
Ben Rocke, 50th Street and Broadway
Knox Hat Co., Paramount Building
Hotel Astor Chapeaux, Hotel Astor
Schwartz Bros., 1454 Broadway
Beverly Dress Co., Paramount Building
Nat Lewis, 1580 Broadway
Stetson Shoe Co., Hotel Astor
Yorke Shirt Shop, Hotel Astor
Parker & Battersby, 146 West 42nd Street
Friedman Shoe Shop, 1600 Broadway
will award the ten lucky key holders important prizes.
Winning numbers will be published in Rialto Theatre Advertisements, Sunday, January 26th
GET A KEY—WATCH THE PAPERS
RIALTO "HOUSE OF HITS"—TIMES SQUARE

LEO BRECHER'S PLAZA 58th STREET EAST OF MADISON
OPENING TONIGHT at 8 P. M.
GOLD DIGGERS OF BROADWAY
Thereafter continuous 1 to 11 P. M.

Embassy
THE NEWSREEL THEATRE
BROADWAY AND 46th ST.
ANY SEAT 25c ANY TIME
Continuous 10 A. M. to Midnight
AN ALL SOUND NEWSREEL PROGRAM
ADDED NEWS FAST AS IT OCCURS
Complete Change Program Every Saturday
MIDNIGHT SHOWS EVERY SATURDAY

DUNCAN SISTERS in "IT'S A GREAT LIFE"
Stage Show—Calgary Bros. Busbuk Orch.
CAPITOL B'WAY 51st St.

LOEW'S LEXINGTON Lex. Ave. at 51st St.
MARY and DOUG in "TAMING OF THE SHREW" All Talk
Harry Langdon Comedy.
Hearst Metrotone News — Fox Movietonews

NEIGHBORHOOD THEATRES.

BROOKLYN.

WATCH LOEW'S IN JANUARY
LOEW'S METROPOLITAN
FULTON, SMITH & LIVINGSTON STS.
TODAY TO FRIDAY
MARY and DOUG
PICKFORD FAIRBANKS
Together "Taming of The Shrew"
GEORGIE PRICE in 'What Price Georgie'
DUKE ELLINGTON & Cotton Club Orch.
TODAY
GATES B'way-Gates Ave.
BAY RIDGE 72d St.-3d Ave.
WILLARD Woodhaven
46th ST. 46 St.-N. Utrecht Av.
ORIENTAL 36th St.-18th Ave.
BEDFORD Bedf'd Ave.-Bergen
PREMIER Sutter Av.-Hinsdale
— GLORIA Swanson Talks and Sings in "The Trespasser" Vaudeville
BEDFORD Alex Hyde & Girls
PREMIER BOB NELSON
WILLARD Harry Rose
ORIENTAL Mary Haynes
ALPINE 69th St. & 5th Ave. — GLORIA SWANSON Talks, Sings in "The Trespasser"
BORO PK. 51 St.-N. Utrecht Av. — JAS. GLEASON in "OH YEAH" with Robt. Armstrong
BREVOORT Bedf'd Av.-Brevoort — BILLIE DOVE in "Painted Angel"; "Woman to Woman" with Betty Compson
CONEY ISL. Surf-Stillwell Aves. — BROADWAY B'way-Myrtle Ave. — Gloria SWANSON SINGS, TALKS in "The Trespasser" Chas. Chase Comedy
HILLSIDE Jamaica — "MEXICALI ROSE" with Barbara Stanwyck. Chase Comedy
KAMEO E. P'kway-Nostrand — Harold Lloyd in "Welcome Danger" All Talk
MELBA Liv'ston-Hanover Pl — "ACQUITTED"; "Woman to Woman" with Betty Compson
PALACE Douglas-E.N.Y. Av. — "THE 13TH CHAIR"; Laurel, Hardy Comedy. See and Hear Biltmore Trio

LOEW'S Festival Shows!
PARADISE Concourse, Bronx
VALENCIA Jamaica, L. I.
PITKIN Pitkin Av., Bkln.
KINGS Flatbush, Bkln.
MIDNIGHT SHOWS SATURDAY AT EACH THEATRE
NOW SHOWING ON FOUR MAGIC SCREENS!
MARY AND DOUG
PICKFORD FAIRBANKS
ALL TALKING—in "TAMING OF THE SHREW"
4 SUPERB STAGE SHOWS FROM CAPITOL THEATRE, BROADWAY

WERBA'S FLATBUSH Mats. Wed. & Sat.
"RECAPTURE" New Play by Author of "Strictly Dishonorable"
Next Week......."You Don't Say," MARY HAY
WERBA'S JAMAICA Mats. Wed. & Sat.
THRILLING VAMPIRE PLAY "DRACULA"
Next Week......."FOLLOW THRU"
BOULEVARD JACKSON HEIGHTS | Mats. Wed. & Sat.
MAE WEST, "Diamond Lil"
Next Week..Otto Kruger in "The Boundary Line"

SECOND AND FINAL WEEK
RKO ALBEE Daily at 11:30, 2:05, 4:45, 7:25, 10
Radio Pictures RIO RITA with BEBE DANIELS and JOHN BOLES
AND NEW RKO SHOW
JAMES J. CORBETT & Neil O'Brien
Don Galvin—Kitchen Pirate
ALBEE SQ.

BRONX.

BRONX THEATRE GUILD Sidney Stavro, Director
Tremont Theatre, Webster Av., nr. Tremont
Opening Tom'w Night with "H. H. H." An Uproarious Comedy
Evs. 8.30. Mats. Wed. & Sat. Tel. Tremont 5888

NEW JERSEY.

HOBOKEN Famous OLD RIALTO Every Eve. incl. SUN. 8:30
THE BLUE AND THE GRAY
or "WAR IS HELL"—Phone HOBoken 8088
To use an overworked word—"Swell"—Telegram

HOTELS AND RESTAURANTS.

HOTEL MONTCLAIR
Value! Lexington Avenue 49th to 50th Sts. N.Y.
800 Sunlit Rooms with Bath and RADIO
Single $3 to $5—Double $4 to $6
Suites $10 to $12
Attractive Monthly Rates
S. Gregory Taylor, President

NO COVER CHARGE AT ANY TIME
HOLLYWOOD RESTAURANT
BROADWAY AT 48th ST.
DINNER $1.50—$1.75—$2.00
MONSTER DINNER & SUPPER SHOWS

KEEN'S FAMOUS CHOP HOUSE
107 West 44th Street. Bryant 1400
Special Today
Steamed Beefsteak Kidney Pudding

JANSSEN HOF-BRAU B'way-52d-53d St.
America's Finest Restaurant
Daily De Luxe Table d'Hote & A la Carte
Magnificent New Revue—Continuous Dancing
Columbus 7061—Also Old Hof Brau, 30th St.

GREENWICH VILLAGE INN
5 Sheridan Sq. Spring 0773. Open 5:30 P. M.
DINNER—SUPPER
$1.75 TABLE D'HOTE
Also a la carte
TWO DANCE FLOORS
Will Hollander's Orchestra
Banquet Rooms

DR. MACHEN TELLS HIS SEMINARY'S AIM

Philadelphia Institution Is Pursuing Ideals Abandoned at Princeton, He Declares.

REGRETS TREND OF AFFAIRS

Presbyterian Church Would Have Benefited if Modernists Had Left It, He Says in Sermon Here.

Had the Modernists withdrawn from the Presbyterian Church when they threatened so to do a few years ago, peace and honesty in the denomination would have been restored, the Rev. Dr. J. Gresham Machen, Professor of New Testament in the new Westminster Presbyterian Theological Seminary, Philadelphia, declared yesterday morning in the Broadway Presbyterian Church, at 114th Street.

It was the first time Dr. Machen had spoken in this city since last Fall, when he withdrew with three other professors from Princeton Theological Seminary on the ground that they considered its new governing board to be out of accord with the doctrinal position that the seminary had hitherto maintained.

Dr. Machen was introduced by the Rev. Dr. Walter Duncan Buchanan, pastor of the Broadway Church, who is the leader of the conservative group in the Presbytery of New York.

Dr. Machen declared that the only way to preserve the Presbyterian faith was to found the new seminary, which was opened in September and now has fifty students.

Dr. Machen said that in the ecclesiastical battle between the evangelical pronouncement of the General Assembly of 1923 and the Modernist "Auburn Affirmation" the anti-evangelical forces had in the main won the victory.

"In 1924, it is true, Dr. Clarence E. Macartney, representing the evangelical forces, was elected Moderator by a close vote," said Dr. Machen. "But the victory was short-lived. In the next year, 1925, the Modernists and their indifferentist associates resumed full control of the machinery of the Church. There were some temporary setbacks in their triumphant march. In a judicial case in 1925, with which your pastor, Dr. Buchanan, was so honorably concerned, the General Assembly handed down a notable decision to the effect that a man may not be ordained to the ministry unless he believes in our Lord's virgin birth.

"After that decision the Modernists at the Assembly were said to be thinking of withdrawing from the Church. Had they done so, peace and honesty would have been restored. But as a matter of fact there was no such happy result. A commission was appointed by the Moderator which really gave the Modernists and indifferentists all they desired—namely, the glossing over of the real condition and time for them to tighten their grip upon the machinery of the Church.

"But the Modernists and indifferentists were not satisfied with this measure of triumph. They could not feel safe in their control of the machinery of the Church as long as the leading centre of evangelical influence was allowed to remain undisturbed.

"That centre of evangelical influence was Princeton Theological Seminary, the majority of whose governing board was opposed to the Auburn Affirmation and in favor of insistence upon the great verities of the faith. Obviously, from the Modernist and indifferentist point of view, such a centre of evangelical influence must be suppressed. So suppressed it was by methods which for unfairness even go beyond what partisan commissions can ordinarily show. The conflict took three years, but the end was finally accomplished in 1929.

"Princeton Theological Seminary now stands under a board of control that is quite out of accord with the doctrinal position that the seminary has always hitherto maintained. It is from a lack of sound ministerial supply that the Church is suffering above all things today. All our efforts in the Church are largely wasted unless we take steps to train preachers who really know their Bibles and are able to meet in scholarly and worthy fashion the assaults of unbelief.

"At Westminster Theological an honest effort is being made to supply that need. A seminary has been founded to continue the noble Princeton tradition which was so rudely broken by the action of the last general assembly."

FIND MISSING NEW YORKER.

Gary Police Report Staten Island Man Is Amnesia Victim.

Ernest V. Frerichs of 21 Ivy Court, Tottenville, S. I., a referee in bankruptcy and former Assemblyman, was notified yesterday by the Gary (Ind.) police that his brother, William D. Frerichs, had been found there suffering from amnesia. Mr. Frerichs requested the Gary authorities to care for his brother until relatives could go to the mid-West city to bring him home.

William Frerichs wandered away from his home at 7,703 Amboy Road, Tottenville, about three months ago, his brother said, adding that he had suffered from loss of memory before, a year ago having disappeared for a week before he was located in a hospital in Syracuse. William Frerichs is 47 years old.

His brother was unable to account for his possession of a non-negotiable bond for $2,600 which was found on him by the Gary police, according to The Associated Press.

YESHIVA SEEKS $250,000.

Alumni and Local Orthodox Rabbis to Solicit Aid for College.

The orthodox rabbis of the metropolitan area, and rabbis throughout the country who are graduates of Yeshiva College constitute two groups planning active solicitation in behalf of the college, which has announced that it is in fanancial difficulties. To meet current expenses for the present year the college needs $250,000.

Fifty members of the alumni association, under the leadership of Samuel L. Sar, registrar of the college, are in the alumni group. In the group of local rabbis, 150 have already volunteered their services. They will be divided into small committees, to make personal calls on members of the Jewish community, soliciting aid.

SCULPTURE BY GRAFLY TO BE EXHIBITED

Pennsylvania Academy of Five Arts Will Pay Tribute to American's Memory.

Special to The New York Times.

PHILADELPHIA, Jan. 19.—The first comprehensive exhibition of work by the noted American sculptor, Charles Grafly, who died on May 5, 1929, will be opened in tribute to his memory at the Pennsylvania Academy of the Fine Arts coincidently with the 125th annual exhibition of oil paintings and sculpture on Sunday, Jan. 26. A private view will be given next Saturday evening.

The exhibition will include, in addition to the portrait busts for which Mr. Grafly was internationally famous, such hitherto unexhibited pieces as the large working model for the Meade Memorial, official gift of the State of Pennsylvania to the national capital; the working model for the Pioneer Mother monument of San Francisco, and the working models for the Fountain of Man created for the Pan-American Exposition.

The work of Grafly is significant both in itself and in the influence that it has exerted upon the rising generation of young sculptors in America, many of whom came under his tutelage and later claimed such honors as the Prix de Rome and the Guggenheim Fellowship.

His activity coincided with the rapid cultural growth of America, sweeping through the years of American international expositions from the Columbian World's Fair of 1893, at which he won a medal, through the Pan-American Exposition of 1901, the St. Louis World's Fair of 1904, the Panama-Pacific Exposition of 1915 and the Sesquicentennial Exposition of 1926. At these great gatherings he was either a successful contestant for high honors or a member of the international jury of selection.

Maryland Society Dinner Friday.

The Maryland Society of New York will give its annual dinner dance on Friday night at the Plaza. J. Melvin Williams heads the committee and Arthur W. Penniman has charge of the arrangements. Some of the patronesses are Mrs. Frank B. Keech, Mrs. Herbert Noble, Mrs. Philip A. S. Franklin, Mrs. D. Clinton Mackey, Mrs. Edmund C. Lynch, Mrs. Olin H. Fleming, Mrs. Robert Carroll Howard, Mrs. Harry Lee McNulty and Mrs. G. Bennett Johnson.

TELLS OF HARDSHIPS OF FRONTIER NURSES

Mrs. Breckinridge Describes Fight Against Tuberculosis in Kentucky Mountains.

REPORTS RAPID PROGRESS

Service Started Five Years Ago Now Covers 600 Square Miles, She Informs Backers Here.

Mrs. Mary Breckinridge, founder and director of the Frontier Nursing Service, reported a great advance made by this health and welfare organization in its work among the inhabitants of isolated mountain regions in Kentucky, when she spoke at the fifth annual meeting of the New York committee in the home of Dr. Preston Pope Satterwhite, 960 Fifth Avenue, yesterday.

The Frontier Nursing Service, which started five years ago, has, Mrs. Breckinridge reported, grown into a competent unit, in command of an emergency hospital, six health stations and twenty able and self-sacrificing nurses, and is increasingly able to cope with the health problems of its territory.

The service was extended to cover about 600 square miles during the last year, she said, and is therefore somewhat ahead of schedule which contemplated a growth to 1,000 square miles in eight years.

Mrs. Breckenridge described the tragic conditions caused in these regions by tuberculosis, which, she said, destroys whole families. She said that a health camp composed of a long line of screened huts with one centre pavilion should be created where two nurses and volunteers from the mountains could give all necessary care to suffering children.

Mrs. Breckinridge told of the task accomplished by the frontier nurses, who ride on horseback over deserted mountain roads, braving cold, wind, rain and stormy waterways, carrying aid to remotest sections. Yet, she added, more than 200 nurses are on the waiting list, with applications pouring in daily. The requirement that all nurses must be trained obstetricians renders the employment of American nurses more complicated, she said. To provide additional training in Europe for some of the nurses, enabling them to take charge of maternity cases, will be necessary and worthwhile, she held.

Pledges of donations of a considerable amount were made by the audience following Mrs. Breckinridge's report.

Dr. C. E. A. Winslow, Professor of Public Health at Yale University, introduced the speaker.

Among those present were:

Mrs. Francis Boardman, George Blagden, Mrs. Henry Breckenridge, Colonel Francis G. Caffey, Miss Hazel Corbin, Mrs. Archibald Douglas, Dr. Haven Emerson, Mrs. Charles Dana Gibson, Dr. George W. Kosmak, Dr. Ralph W. Lobenstine, Mrs. Langdon Marvin, Mrs. Byron D. Miller, Miss Anne Morgan, Mr. and Mrs. Frank L. Polk, Mrs. Stanley Resor, Miss Mary M. Roberts, Mr. and Mrs. Douglas Robinson, Mrs. John E. Rousmaniere, Mrs. Henry R. Sutphen, Mrs. Warren Thorpe, Mrs. Carr Van Anda, Dr. Benjamin P. Watson, Mrs. Richard Weil, Miss Ella Woodyard, Miss Susan Preston Satterwhite, Mr. and Mrs. John W. Davis, Mr. and Mrs. J. Denniston Lyon, Mrs. Howard Page, Mrs. Alexander Biddle, Mr. and Mrs. John C. Breckinridge, Mrs. Casimir de Rham, Mr. and Mrs. Myron C. Taylor.

Mrs. E. Waring Wilson, chairman of the committee, presided.

PATRIOTIC BROADCASTS FOR CHILDREN PLANNED

Vice President Curtis to Give First of Radio Talks on the Flag Feb. 4.

A series of radio programs designed to "arouse patriotic instincts and promote greater honor to the American flag" in millions of children of this country is scheduled to begin on Feb. 4 over a network of the National Broadcasting Company, with Vice President Curtis as the first speaker. The exact hour of the broadcasts, which are to be made weekly, has not yet been decided. Either WEAF or WJZ will broadcast in New York. Vice President Curtis will speak on "Our Flag: Its Story and Its Message."

George W. Wickersham, chairman of the National Commission on Observance and Enforcement of Law, will speak on Feb. 11 on "The American Flag, Symbol of Good-Will."

Representative James M. Beck, former Solicitor General of the United States, will speak on Feb. 18 on "The Constitution and the Flag."

Mrs. Ruth Bryan Owen on Feb. 25 is to talk on "Old Glory's Greatest Glory."

On March 4 General Pershing will speak on "The Anthem of the Flag."

James J. Davis, Secretary of Labor, on March 11 will talk on "The Flag and Opportunity." On March 18 Mrs. J. Borden Harriman will speak on "Serving the Flag."

All addresses are to be broadcast from the Washington studios of the National Broadcasting Company.

Today on the Radio

Jan. 20, 1930. Eastern Standard Time. Wave length in meters on left of stations. All times are P. M. unless otherwise indicated. Stations in each group are arranged in accordance with their location on the dial.

OUTSTANDING EVENTS ON THE AIR TODAY

4:00 P. M.—United States Navy Band—WABC.
4:00 P. M.—United States Marine Band—WJZ.
7:15 P. M.—"India," James G. McDonald—WEAF.
7:30 P. M.—Roxy's Gang—WJZ.
7:45 P. M.—"The News in Washington," Elliott Thurston—WEAF.
8:00 P. M.—Firestone Orchestra; Franklyn Baur, tenor; Vaughn de Leath, contralto—WEAF.
8:30 P. M.—Gypsies Orchestra—WEAF.
8:30 P. M.—Ipana Troubadours Orchestra—WJZ.
9:00 P. M.—Edison Orchestra—WJZ.
9:30 P. M.—General Motors Orchestra; Allen McQuhae, tenor—WEAF.
9:30 P. M.—"The District Attorney and the Public," District Attorney Charles H. Tuttle—WGBS.
10:00 P. M.—Stromberg-Carlson Concert; Rochester Civic Orchestra—WJZ.
10:30 P. M.—Columbia Symphony Orchestra—WABC.

NEW YORK

526 M.—WNYC—570 Kc.
11:00 A. M.—Time; civic information; aviation weather; civil service openings.
11:10 A. M.—Recipes—Mrs. Louis Welzmiller.
11:25 A. M.—Morning musicale.
11:45 A. M.—Institute of Politics—Mrs. Charles Nelcamp; Book Review, Mrs. Julia Briggs.
5:45—Time; market high spots.
5:50—Principles of Singing—Irma Swift.
6:05—The Physician in the Community—Dr. George Kosmak.
6:15—Karl Priester, tenor.
6:30—German Lessons—V. H. Berlitz.
7:00—The Art of Being a Volunteer—Mrs. Danfort Geer Jr.
7:15—A Day in the Magistrate's Court—William M. Tarbox.
7:30—Time; police alarms; civic information.
7:35—The Age of Reason—Prof. J. S. Schapiro.
7:55—John Galsworthy—Prof. Harry Krowl.

526 M.—WMCA—570 Kc.
9:00 A. M.—Tuneful topics.
9:30 A. M.—Air School of Health.
10:00 A. M.—I See by the Papers.
10:15 A. M.—Harriet Radus, piano.
10:30 A. M.—Home Institute.
10:45 A. M.—Musical Bon Bons.
12:00 M.—Nichols Orchestra.
12:30—Stock quotations.
1:00—May's Fashioniers.
1:30—H-W-H Orchestra.
2:00—Health talk.
2:15—Radio Auctioneers.
2:30—Brooklyn Motor Show.
3:00—Seibert-Wilson Orchestra.
3:30—Lucia Hackley, soprano; Ethel Shaw, piano; Estelle Thebaude, reader.
3:45—Stanley's Jewels.
4:00—Stock quotations.
4:30—Ohrbach's program.
5:00—Sach's Aristocrats.
5:30—Berenson's Entertainers.
8:15—Leicester Harrison, horoscopes.
8:30—Goodman's Jewish hour.
9:00—Union Label program.
9:30—Brooklyn Motor Show.
10:00—Health talk.
10:15—Motor Boat Show.
10:30—Henri Rendezvous.
11:00—Time; news.
11:05—Everglades Orchestra.
11:35—Saratoga Club Orchestra.
12:05 A. M.—Village Grove Nut Club.

500 M.—WGBS—600 Kc.
9:00 A. M.—Dagmar Perkins.
10:00 A. M.—Everybody's hour.
10:15 A. M.—Elsie Pierce, talk.
10:45 A. M.—Lost and Found—
11:00 A. M.—Studio ensemble.
11:15 A. M.—Gym Class.
11:30 A. M.—John Sacco, piano.
11:45 A. M.—Safety Talk—V. H. Self.
12:00 M.—Time; sinasiptec.
12:15—Luncheon music.
12:30—Pauline Stock, soprano.
12:45—Doug Hutchins, songs.
1:00—Studio program.
3:00—Roach Orchestra.
3:30—Marie Guion, contralto.
3:45—Stock quotations.
3:50—Heartsease—Elizabeth Walling.
4:00—Parent Talk—Dr. S. L. Resey.
4:45—Thrift—Robert Hoguet.
5:00—Howard Martin, tenor.
5:15—Heckscher hour.
5:45—World Famous Galleries—Edward Lunn.
6:00—Around the Town.
6:45—Talk—The Statistician.
7:00—Time; sinasiptec.
8:45—Kelting Orchestra.
9:15—This and That—Leslie Hall.
9:30—"The District Attorney and the Public"—United States Attorney Charles H. Tuttle.
9:45—Tahitian Nights.
10:45—Studio program.

454 M.—WEAF—660 Kc.
6:45 A. M.—Health exercises.
8:00 A. M.—Jolly Bill and Jane.
8:15 A. M.—Morning devotions.
8:30 A. M.—Cheerio.
9:00 A. M.—Morning Melodies; Milt Coleman, songs.
10:00 A. M.—Hits and Bits; Ivy Scott, soprano; Harvey Hindermeyer, tenor.
11:00 A. M.—String Trio.
11:15 A. M.—Household Institute.
11:30 A. M.—P. Haggard, songs.
11:45 A. M.—Ordering Your Garden Supplies—Adolph Kruhn.
12:00. — Twelve o'Clock Trio; Helen Adler, soprano.
12:45—Market reports.
1:00—Palais d'Or Orchestra.
2:00—Mildred Grizelle, soprano.
2:15—Keeping Your Child Well—Dr. Murray H. Bass.
2:30—Melody Three.
3:15—Talk, Dorothy Gregory.
3:30—"From an Indian Lodge"—sketch; Bruce Campbell, tenor; Hoyle Trio; Nacome Griffis, speaker.
4:00—Current Events—Arthur D. Reese and Winter Russell.
4:30—Pacific Vagabonds.
5:30—Children's program.
5:55—Summary of programs.
6:00—Black and Gold Orchestra.
6:30—American Home Banquet.
7:00—Melody Musketeers.
7:15—India—James G. McDonald.
7:30—Piano Twins; Lester Place and Robert Pascocello; Chick Bullock, tenor.
7:45—Back of the News in Washington—Elliott Thurston.
8:00—Firestone Orchestra; Vaughn de Leath, contralto; Franklyn Baur, tenor.
8:30—A. and P. Gypsies.
9:30—General Motors Orchestra; Allen McQuhae, tenor.
10:00—Whittall Anglo-Persians Orchestra.
10:30—Godfred Ludlow, violin.
11:00—New Yorker Orchestra.
12:00—Fiorito's Orchestra.

422 M.—WOR—710 Kc.
6:45 A. M.—Gym classes.
8:00 A. M.—News; weather.
9:00 A. M.—Dale Shoppers.
9:30 A. M.—WOR Ensemble.
9:45 A. M.—Home Interiors—Ethel Lewis.
10:00 A. M.—Pure Food Hour—Alfred W. McCann.
11:00 A. M.—Beauty Talk—Nell Vinick.
11:15 A. M.—Fashion talk.
11:30 A. M.—Music.
11:45 A. M.—Maritime news.
11:50 A. M.—Vegetized Wafers, talk.
12:00 M.—Aviation weather.
12:02—Daily menu.
12:05—This Week in Music—Reynold Brooks.
12:30—Palais Joy Orchestra.
1:00—Astor Orchestra.
2:30—Garden Talk—Mrs. Stephen VanHoesen.
2:45—Ruth Fry, soprano; Margaret Buschor, piano.
3:15—George Graham, guitar.
3:30—Lorenzo Herrera, tenor.
3:55—Personality and the Modes—Edna Teall.
4:00—What We Use for Money—Leopold A. Chembliss.
4:15—New Jersey Audubon Society
4:30—Chickene's Orchestra.
4:45—Rutgers program.
5:00—Organ recital.
5:30—Uncle Don, songs, stories.
6:00—Program resume.
6:10—Florence Gilmour, soprano.
6:20—Sports talk.
6:30—Merrymakers quartet.
6:45—Elements of Aviation, talk.
7:00—Montclair Ensemble.
7:30—Four Dusty Travelers.
8:00—Footlight Echoes.
9:00—Hawaiian Ensemble.
9:30—The Troupers.
10:00—Emil Velazco, organ.
10:30—South American Orchestra.
11:00—Time; news; weather.
11:05—Janssen's Orchestra.
11:30—Moonbeams.

395 M.—WJZ—760 Kc.
7:30 A. M.—Dance Band.
7:45 A. M.—Rise and Shine Boys.
8:00 A. M.—Aunt Jemima Man.
8:15 A. M.—Headliners Orchestra.
8:45 A. M.—Popular Bits.
9:15 A. M.—Parnassus Trio.
10:00 A. M.—Manhatters music.
11:00 A. M.—The Recitalists; Priscilla Parker, soprano; Rosalie Erds, contralto; Marsden Brooks, cello.
12:00 M.—Dance Orchestra.
1:00—Farm and Home Hour—W. A. Sherman, Welby R. Stevens.
1:45—Hilda Montgomery, songs.
2:00—Weather reports.
2:05—Menu—Mrs. Julian Heath.
2:20—Good Housekeeping.
2:30—Literary Playgrounds for Old and Young—Bertha Kunz Baker.
2:45—Thousand Melodies Band.
3:30—Billy Rhodes, baritone.
3:45—"Current Art Exhibitions"—Florence Levy.
4:00—U. S. Marine Band.
5:00—Gems—Herbert Whitlock.
5:15—Melody Musketeers.
5:30—Summary of programs.
5:35—Reports: Stock market closing prices and quotations; financial summary of the day; Cotton Exchange closing prices and quotations; State and Federal agricultural reports.
5:50—Short Stories on Wealth—Irving Fisher.
6:00—Mormon Tabernacle choir and organ.
6:30—Whyte's Orchestra.
7:00—Amos 'n' Andy, comedians.
7:15—Caroline Andrews, soprano; string ensemble.
7:30—Roxy and His Gang.
8:30—Ipana Troubadours Orchestra.
9:00—Edison Orchestra.
9:30—Chesebrough Real Folks, sketch.
10:00—Stromberg Carlson program—Mrs. Marguerita Watts, songs; Rochester Civic Orchestra.
10:30—Empire Builders—Copper, sketch.
11:00—Slumber music.

370 M.—WPCH—810 Kc.
9:00 A. M.—Finkenberg music.
10:00 A. M.—American Wives—Terese Nagel.
10:30 A. M.—Style—Sylvanus Long.
11:00 A. M.—Health talk.
11:15 A. M.—Grocers' program.
11:45 A. M.—Broadway portraits.
12:00 M.—Tuite and Rivo, songs.
12:30—Harriet Radus, piano.
12:45—Alma Blonde, diseuse.
1:00—Seibert-Wilson program.
1:30—Current events.
1:45—Jack, Bill and Ruth, songs.
2:15—Radio Auctioneers Trio.
2:45—Moore Sisters and Don De Leo, songs.
3:15—Sylvio Di Rienzo, piano.
3:30—At the Movies.
3:45—Hubert Zeigler, songs.
4:00—Nichols Orchestra.
4:30—Playlet—Sylvia Greenbaum.
5:00—Harry Rosoff, violin; Albert Hall, tenor.
5:30—Studio program.
6:00—Stage and screen period; Klien's Orchestra.
6:45—Dr. G. W. King, talk.

349 M.—WABC—860 Kc.
8:00 A. M.—Organ reveille.
8:30 A. M.—Morning devotions.
8:45 A. M.—Studio program.
9:30 A. M.—Gloom Chasers.
10:00 A. M.—Cooking Demonstration—Ida Bailey Allen.
11:00 A. M.—Wright Moments.
11:30 A. M.—Talks on "The Tariff": Mrs. John Jacob Rogers of Massachusetts; Mrs. Mary Norton of New Jersey.
12:00 M.—Columbia Revue.
12:30—Yoeng's Orchestra.
1:30—Ambassador Orchestra.
2:00—Honolulians Orchestra.
2:30—Ann Leaf, organ.
3:00—Littmann Orchestra; Byron Holliday, tenor.
3:30—Today in History.
3:32—Current Trend in Styles—Marjorie Oelrichs.
3:45—The Charm of Correct Speech—Lucy Feagin.
4:00—U. S. Navy Band.
5:00—Clinton Orchestra.
5:30—Motor Boat Show.
5:45—My Bookhouse Story Time.
6:00—Silver Slipper Orchestra.
6:30—Current Events—H. V. Kaltenborn.
7:00—Mountainville, sketch.
7:30—Voices from Filmland; Bessie Love; Charles King.
8:00—Henry George, sketch.
8:30—Ceco Couriers; Henry Burbig, humorist.
9:00—Physical Culture hour.
9:30—Evening in Paris, sketch.
10:00—Panatela Orchestra; Frohne Sisters, songs.
10:30—Columbia Symphony Orchestra.
11:30—Garber Orchestra.
12:00—Ellington's Band.
12:30 A. M.—Midnight melodies.

297 M.—WHN—1,010 Kc.
1:30—News.
1:40—Studio program.
1:50—"Thrift"—Helen Havener.
2:00—Chick Farmer, tenor.
2:15—Studio program.
2:30—Physical Culture—Cordelia Makarius.
2:45—Jeannette Camorada, songs.
3:00—Novelty hour.
3:30—Four Buddies' Orchestra.
4:00—News; stock reports.
4:30—Wood's Orchestra.
5:00—Fernande Gardner, songs.
5:15—Children's program.

297 M.—WPAP—1,010 Kc.
9:00—Shaw's Orchestra.
9:30—St. Nicholas Arena bouts.
11:00—Keefers Orchestra.
11:30—Englert's Trio.
12:00—Philemon, Man of Poems.

297 M.—WRNY—1,010 Kc.
10:00 A. M.—Program resume.
10:15 A. M.—Anne Burns, dietitian
10:30 A. M.—Album of Melodies.
11:00 A. M.—L. Vermont, songs.
11:15 A. M.—Travel Talk—Frances Allison.
11:30 A. M.—Russ Artists.
11:45 A. M.—In a Music Library.
12:00 M.—Devotional period.
12:15—Lehman Byck and Harriet Nash, duets.
12:30—I. Reichel, violin.
1:00—Aviation weather.
6:00—Motor Boat Show.
6:15—Dorothy Scarboro, songs.
6:30—Books—Walter Grueninger.
6:45—Edward French, piano.
7:00—In the Gloaming; Margaret Speaks, soprano.
8:00—Shakespearean Players.
8:30—New Venice Orchestra.

273 M.—WLWL—1,100 Kc.
6:00—Maria Vinent, soprano.
6:15—Rudolph Forst, violin.
6:30—Concert orchestra.
6:40—Question Box—Rev. John Harney.
7:05—James Woodside, baritone.
7:20—Blessed Robert Southwell—Rev. Michael Larkin.
7:45—Concert orchestra.

265 M.—WOV.—1,130 Kc.
9:00 A. M.—Morning melody.
9:30 A. M.—Gym class.
9:45 A. M.—Foot exercises.
10:00 A. M.—Studio music.
10:30 A. M.—Miss Jo-Cur.
10:45 A. M.—Melody moments.
11:00 A. M.—Gladys Gooding, songs
11:15 A. M.—String ensemble.
11:45 A. M.—Dr. Lee's Counsel.
12:00 M.—Teyet Ramar, baritone; Anatole Dupres, violin; Mildred Sunn, soprano; Violet Reiser, piano.
12:45—Ionizer period.
2:00—Melody Men.
2:15—Clarine Cordier, soprano; Celinda Rogers, piano.
2:30—Roy Snyder, bass.
2:45—Edith Foster, humorist.
3:00—Irving and Westfield's Revue.
3:30—Matinee String Ensemble.
4:00—Joseph Johann, tenor.
4:15—Rosey's Five Pals.
4:45—Eddie Mann, baritone.
5:00—Cordaro's Orchestra.
5:30—The Rhythmakers.
5:45—Gilman period.

231 M.—WBBR—1,300 Kc.
10:00 A. M.—Woodland Trio.
10:15 A. M.—Home Economics.
10:30 A. M.—J. Edwards, cornet.
10:40 A. M.—Talk, Civilization and Cities.
10:50 A. M.—Orchestra; Ted Logan, tenor.
11:40 A. M.—Lecture.
2:00—Belmont Ensemble; William Stark, baritone.
2:45—Wait on the Lord—A. R. Goux.
3:00—To be announced.

231 M.—WEVD—1,300 Kc.
12:00 M.—Merchants' Review.
12:05—Melody Lady.
12:25—I See by the Papers.
12:40—Hazel Burnham, piano.
1:00—Social service committee.
1:20—Esther McCoy, soprano.
1:40—Thinking Thru—S. Tinsler.

222 M.—WBNY—1,350 Kc.
6:00—Dinner music.
6:30—Ben Kaplan, baritone.
7:00—Talk—Periscope Perries.
7:15—Ann Griffith and Ann Gross, songs.
7:45—Vivian Eisenbach, harmonica.
8:00—Commercial School talk.
8:05—Harmony Sisters.
8:15—Ken Wen Melodians.
8:30—Ted Serfin, ukulele.
8:45—Shop talk.
8:55—Clinton News.

222 M.—WCDA—1,350 Kc.
3:00—Studio music.
3:30—American history.
3:45—Popular songs.
4:00—Time; news.
4:15—Dante Carrozzini, violin.
4:30—Caruso recordings.
4:45—Children's period.
5:00—Merit program.
5:15—Financial Talk—H. B. Knight.
5:30—Artists' Ensemble.
5:45—Lavine's Fashionites.

222 M.—WMSG—1,350 Kc.
8:00 A. M.—Shopping talk.
9:00 A. M.—Health talk.
9:30 A. M.—Dance melodies.
12:00 M.—Luncheon music.
1:00—Capehart Orchestrope.
2:00—Studio program.
2:30—Belle Powers, soprano.
2:45—Tuneful topics.

EAST

380 M.—WGY, Schenectady—790 Kc.
6:00—Dinner music.
7:30—Poets of Farm and Home.
7:45—Musical program.
8:00-11:00—Same as WEAF.

306 M.—KDKA, Pittsburgh—980 Kc.
6:00—Same as WJZ.
6:30—Fleet Wing Band.
7:00—Same as WJZ.
7:15—Nunn-Bush concert.
8:00-11:30—Same as WJZ.
11:30—Bestor's Orchestra.

303 M.—WBZ, Springfield—990 Kc.
6:00—Time; weather.
6:02—Agricultural report.
6:15—R. W. McNeel, talk.
6:30—Menihan's Arch Aiders.
7:00—Same as WJZ.
7:15—Statler Orchestra.
7:30—Brunswick Brevities.
8:00-11:00—Same as WJZ.
11:00—Sport Digest; news.

283 M.—WBAL, Baltimore—1,060 Kc.
5:00—The Possibilities of Toast—Anna Trentham.
5:15—Salon music.
6:00—Same as WJZ.
6:30—Cloverdale dinner hour.

283 M.—WTIC, Hartford—1,060 Kc.
7:00—After dinner tunes.
7:15—Tuberculosis—Dr. Hugh Campbell.
7:25—News; time; weather.
7:30—Parker's Singing School.
8:00-10:30—Same as WEAF.
10:30—McFarlane's Orchestra.
11:00—Merry Madcaps Orchestra.
11:30—Organ recital.

273 M.—WPG, Atlantic City—1,100 Kc.
12:55—Produce quotations.
1:00—Luncheon music.
4:00—World Book Man.
4:20—Talk—T. L. Husselton.
4:30—Closing market quotations.
4:45—Chalfonte-Haddon music.
5:15—Farm Talk—Hugh Ross.
5:30—Organ recital.
5:45—Time; news; weather.
8:00—Studio program.
8:30—Sylvia Farkas, soprano; Lillian Fishman, piano.
8:45—Two Musical Jays.
9:15—Traymore Orchestra.
10:00—Leonard Orchestra.
10:30—Toy Theatre Players.
11:00—Silver Slipper Orchestra.
11:30—Club Babette Orchestra.

261 M.—WHAM, Rochester—1,150 Kc.
6:00—News; stock quotations.
6:40—Skuitety Orchestra.
7:00—Same as WJZ.
7:15—Musical program.
7:30-11:00—Same as WJZ.
11:00—Theatre music.

234 M.—WCAP, Asbury Park—1,280 Kc.
9:00 A. M.—Better music.
9:30 A. M.—Home Economics.
10:30 A. M.—Fashion talk.
5:00—Tea time tunes.
6:00—Monterey Ensemble.
6:00—Abram's recital.
7:00—Organ recital.
7:30—Dinner music.

NEWSPAPER IS GIFT TO WELFARE CENTRE

Harry M. Schlacht to Turn Over East Side Home News to Organization He Heads.

PROFITS TO CREATE CAMPS

Legislature to Be Asked, Through Roosevelt, to Provide Site for Summer Project.

Harry H. Schlacht, publisher of The East Side Home News, announced yesterday that he was turning that publication over to the East Side Welfare Centre, of which he is the president, and that the profits would be used to establish a Summer camp for mothers and children in an effort to demonstrate to the Legislature that the maintenance of such a camp should be taken over by the State.

The Welfare Centre will ask the Legislature to give it a site, Mr. Schlacht said, and will then establish a camp on an experimental basis. A request for the site will be forwarded immediately through Governor Roosevelt, who is an honorary member of the Welfare Centre, Mr. Schlacht said, and an effort will be made to put the institution in operation next Summer.

The plan is for the Welfare Centre to operate the camp for a limited period of one or two years and then to have the State take it over as a permanent project. The aim of the Welfare Centre, Mr. Schlacht said, is to demonstrate the need for a camp where east side children can go, accompanied by their mothers, without having recourse to charity. The Welfare Centre believes, he said, that it is the duty of the State to provide such an institution and desires to demonstrate the feasibility of the plan.

Mr. Schlacht is turning The East Side Home News over to the Welfare Centre, starting with today's issue. All profits from the paper will, in the future, go into the funds of the Welfare Centre. The paper has a circulation of about 12,000, Mr. Schlacht said, and has shown substantial profits.

"One of the outstanding reasons for a State operated camp," Mr. Schlacht said, "is to remove the stigma of charity. Many of the mothers and children who are most urgently in need of just such a change as the Summer camp affords hesitate to go to any institution where they feel that they are objects of charity. Our plan is for a camp operated in cooperation with the public schools and the Health Department as a part of the service naturally and rightfully rendered to all citizens of the State and city."

The Welfare Centre extends its activities to the entire east side section south of Fourteenth Street and east of the Bowery. Another of its plans for the coming year is to establish a "neighborhood mother" in every block in the section.

9,879 TAKING COURSES IN HUNTER EXTENSION

4,129 of Group Are in Their Twenties, 11 in Their Sixties—Most Are Teachers, Report Shows

Persons in their twenties are three times as eager for education as those of any other age, according to a survey of the Evening and Extension division of Hunter College just made public by Professor A. Broderick Cohen, director. There are 4,129 adults in this group, which is more than half of the 9,879 registered as students. The smallest group numbers eleven students in their sixties, a large decrease in registration taking place after the age of forty. More than 1,500 students give their ages between 30 and 39, 500 between 40 and 49 and 123 between 50 and 59, and 1,701 as less than 21.

The survey also covered the range of occupations represented in the evening group. The largest is teaching, which has a total of 3,729. Others are secretarial and clerical workers 1,139, bookkeepers 470, students 386, housewives 166, and actresses, artists, blacksmiths, builders, carpenters, cashiers, dancers, designers, draftsmen, editors, electricians, engineers, factory hands, laboratory assistants, milliners, nurses, sales clerks, and lawyers.

The most popular courses, the survey continues, are methods and education, with an attendance of 4,096, a condition due to the new "mental alertness" requirement of the Board of Education, whereby teachers must continue their studies in order to qualify for salary increases. English, with a student enrollment of 2,059, is second in popularity, followed by languages, speech and dramatics, sciences and social science.

The enrollment, says Professor Cohen, shows a 31 per cent increase, a total registration of 9,879 as compared with the 6,850 of last semester. A corresponding increase in the faculty brings the total to 340 instructors.

CANADIAN ZIONISTS MEET.

British Palestine Regime Criticized in Session at Montreal.

MONTREAL, Jan. 19 (Canadian Press).—The Zionist Organization of Canada, represented by 1,000 members, opened its annual convention here this morning with the recent Arab attacks on the Jews of Palestine very much to the fore of the discussion. A resolution was adopted deploring the failure of the British administration in Palestine to take sufficient precautions to prevent the outbreak of riots.

A. J. Freiman of Ottawa, president of the organization, cited the Arabs' attack on the Jews as the greatest setback the country had met since the Balfour declaration.

Bernard G. Richard of New York, executive director of the American Jewish Congress, another speaker, strongly criticized Dr. Judah L. Magnes, Chancellor of the Hebrew University of Palestine, for advocating Jewry's abandonment of Zionism.

Kilmer Park Dedication Wednesday

Joyce Kilmer Park, on the Grand Concourse from 161st Street to 164th Street in the Bronx, will be dedicated Wednesday afternoon at 3:30, it was announced yesterday. The exercises will include the planting of a tree, which will also be dedicated to the poet. Mrs. John Jerome Rooney will be the chairman, and several organizations with which Mr. Kilmer had some connection will participate. These include the Poetry Society of America, the Authors Club, the Newspaper Club, and the 165th Infantry, with which Mr. Kilmer served in the war.

NEW ENVOY REACHES TOKIO.

William R. Castle Jr. Predicts Success of London Parley.

TOKIO, Monday, Jan. 20 (AP).—Ambassador and Mrs. William R. Castle Jr. disembarked from the steamship President Jefferson at Yokohama today, motored to Tokio and established their residence at the Imperial Hotel.

Surrounded by many Japanese reporters who had boarded the liner at quarantine, Mr. Castle handed them a written statement in which he said that he was proud that President Hoover had selected him for this mission. Mr. Castle was appointed Ambassador to Japan for the duration of the naval arms conference at London. The new Ambassador expressed confidence that the efforts of the powers toward further disarmament would be successful.

HEFLIN LEANS TO NEW PLAN

May Ask Voters to Stamp His Name on Party Ballot.

Special to The New York Times.

MOBILE, Ala., Jan. 19.—Senator Heflin is giving serious consideration to making his bid for a third term in the Senate inside the Democratic party, instead of by an independent race in the November general election.

By the plan under consideration, voters in the August primary could write or stamp his name on the ballot. Many of his advisers in Alabama are writing him that they think well of it.

While E. W. Pettus, Chairman of the State Democratic Executive Committee, has held the rubber stamp or sticker plan illegal, the Senator has been advised otherwise by lawyers.

COLUMBIA TO INSTALL HUGE TESTING MACHINE

3,000,000 Pounds Pressure or Tension Will Be Exerted by Device to Cost $50,000.

The largest universal machine in the world, for testing strength of building materials with a capacity of 3,000,000 pounds, equipped for testing both by compression and tension, and capable of handling specimens 35 feet long and 6 feet wide, will be installed at Columbia University. George B. Pegram, dean of the engineering school, announced yesterday.

The largest testing machine now owned by the school, which is also the largest in the city, has a capacity of 400,000 pounds. Tests for industrial and governmental purposes have been carried out there, but recently it has been impossible to carry out several tests there because the facilities were not large enough. The new machine, it is believed, will be large enough for any work that may be brought to it.

The machine will be installed in a new building on the Columbia campus at Amsterdam Avenue and 120th Street. Eventually this building will be of fourteen stories, and will be a companion building to the physics building at Broadway and 120th Street.

The testing machine will cost $50,000, and part of the $110,000 gift recently made to the Engineering School by William Boyce Thompson will be used for the purpose. A two-story hall in the proposed building will be required for the machine. Other testing laboratories will eventually be placed in the upper stories of the building.

AMERICAN RADIATOR COMPANY

invites you to a series of

AMERICAN HOME BANQUETS

in the

GREAT DINING HALL OF THE AIR

beginning Monday Evening

JANUARY 20, 1930

and continuing every evening thereafter at 6.30 o'clock excepting Saturdays and Sundays

Admission by turning the dial of your radio to Station WEAF

BEFORE LEAVING ON A WINTER VACATION order The New York Times sent to you so that you may be fully informed of all world news. Order may be telephoned to LAckawanna 1000. Rates on editorial page.

Obvious reasons

for the

PUBLIC PREFERENCE for

1 An operating personnel rigidly trained to the highest standards of service.

2 The unique natural advantage of a water level route.

3 The scenic route through the Hudson and Mohawk Valleys.

4 Train equipment always of the newest type, and the most powerful passenger locomotives used between the two cities.

5 Passenger terminals in the business centers of New York and Chicago.

6 The only route between New York and Chicago safeguarded all the way by the Automatic Electric Train Stop.

20th CENTURY LIMITED

20-hour de luxe service between NEW YORK *and* CHICAGO

Complete "CENTURY" Service on these 3 famous trains

ADVANCE 20TH CENTURY LIMITED	2:00 P.M.
TWENTIETH CENTURY LIMITED	2:45 P.M.
THE COMMODORE VANDERBILT	4:00 P.M.

Late afternoon 20-hour Service

By the De Luxe

WOLVERINE at 5 p.m.

(via Michigan Central)

NEW YORK CENTRAL

THE WATER LEVEL ROUTE...YOU CAN SLEEP

For reservations telephone VANderbilt 3200

TO ST. LOUIS—Gateway of the Southwest

DE LUXE NEW YORK CENTRAL SERVICE at 5:10 P. M.

SOUTHWESTERN LIMITED

"Just like the Century"

The New York Central water level route to ST. LOUIS is the easy, comfortable way. The only route that takes you through the lovely, storied Hudson Valley.

The fast North Shore Limited to St. Louis at 12:10 p.m. gives you fast New York Central service, arriving at 1:30 p.m. for connection with overnight trains to Texas and the Southwest.

REICHSTAG SPEEDS BENNETT MEMORIAL

Berlin Publisher Here Says Committee Has Raised $30,000 to Honor Flier.

SEEKS LITERARY ENTENTE

Bella Pollak Will Ask Hoover to Aid Plan to Create an "Alliance of Arts."

The North German Lloyd liner Columbus arrived yesterday after encountering westerly gales and high seas for the first half of the voyage and being delayed by fog from Cape Race to Nantucket Lightship.

Captain A. Ahrens, master of the ship, said that the Columbus had met a heavy westerly swell all the way across and had pitched continuously.

The new turbine engines worked very smoothly, he said.

Among the first-cabin passengers was Hugo Stinnes Jr., son of the late German financier, who said he had come over on a business visit, but declined to discuss its nature.

Another passenger was Bela Pollak, editor and publisher of the Magazin, a monthly periodical in Berlin, who proposed the erection of a memorial to Floyd Bennett in a small park at the Templehof Aerodrome, outside the German capital.

He said that a committee to speed the memorial had been formed in the Reichstag, with Herr Loebe, the Speaker, as chairman.

Mr. Pollak also revealed that between $30,000 and $40,000 had been raised in the Reichstag for the construction of the memorial to the aviator who lost his life in May, 1928, through leaving a sickbed to go to the rescue of the German transatlantic fliers after their forced landing in the Bremen on Greenely Island.

"I have not come to collect money," Mr. Pollak continued, "but to interest ten or twelve notable Americans in forming a committee with the view of bringing the literary and artistic people of America and Germany closer together."

Mr. Pollak has letters from the President of the Reichstag to the German Ambassador in Washington. He intends to ask President Hoover to name some prominent American chairman of the committee. While in New York he will call upon Mrs. Harry Payne Whitney, Felix Warburg and others.

Mr. Pollak said the plan for the Bennett memorial contemplated a small park at Templehof with a monument to Floyd Bennett in the centre.

The Columbus brought back an alleged stowaway who said he had gone to see friends off on the Bremen and was carried away when the ship sailed. He told the immigration authorities that his name was Nicholas Walsh, 20 years, a student at New York University and a nephew of William P. Walsh, owner of the Rhinelander apartment, Eighty-eighth Street and Lexington Avenue, whom he declared would pay his passage.

When the student landed at Bremen he served two days in jail there.

WIFE IN LETTER TOLD OF LINCOLN'S GAY MOOD

Missive Written Shortly Before Assassination Describing Evening at Opera Is Revealed.

WASHINGTON, Jan. 19 (AP).—An intimate letter written by Mrs. Abraham Lincoln in March, 1865, in which she related how the President "threw off his heavy manner" and enjoyed a "gay time" in attendance at the opera has been made public here for the first time.

Written to a friend, Mr. Wakeman, who is understood to have been Collector of the Port of New York, the letter is bordered heavily in black, presumably in memory of Willie Lincoln, the son who died in the White House. While the year is not given in the letter, the events it discusses led students to fix the time of its writing as the last year of the war, only a short time before Lincoln's assassination.

The letter is the property of Mrs. Robert F. Crump of Washington, to whom it was given twenty years ago by the son of the man to whom it was addressed. She kept it private because of the opposition of Robert Todd Lincoln to publication of his parents' letters.

"We are having charming weather and I am most happy to say that my blessed husband's health has much improved," wrote Mrs. Lincoln. "We went to the opera on Saturday eve; Mr. Summer [presumably Senator Charles Sumner] accompanied us and we had a very gay little time. Mr. L., when he throws off his heavy manner, as he often does, can make himself very, very agreeable. Last evening he again joined our little coterie, and tomorrow eve we go again to hear 'Robin Adair,' sung in 'La Dame Blanche,' by Habelman."

Mrs. Lincoln referred also to the offer of an appointment to a "Mr. B.," who had refused it, and which "the papers appear to think is one of Mr. L.'s 'last jokes.'"

"Lest he might consider that it was intended as a jest," she wrote, "please do not fail to express my regrets to him. You will understand, even give W. to understand, that I regret that Mr. B. did not accept."

STAMFORD DEDICATES FIRST JEWISH CENTRE

Special to The New York Times.

STAMFORD, Jan. 19.—With representatives of practically every Jewish family in Stamford and visitors from other cities present, the large and well-equipped Stamford Jewish Centre was dedicated this noon. This is the first building of its kind to be erected in Connecticut.

Harry L. Glucksman, executive director of the National Jewish Welfare Board of New York City, was the principal speaker and others heard were First Selectman Andrew Schechtweg, Mayor William W. Graves, Dr. Samuel Pierson, president of the Y. M. C. A.; Judge Abraham Wofsey, Hyman Frankel, president of the centre; Noah Adler, chairman of the building committee; Rabbi Simon Winograd and Rabbi Maurice Mazure.

The official ceremony, when Mr. Adler presented the keys to Mr. Frankel, was preceded by a relation of the history and purposes of the building by Judge Wofsey.

Mr. Frankel in dedicating the building said it was open to all in the community of Stamford. It contains a large auditorium, a swimming pool, a billiard room, bowling alleys and a library.

ARRESTED IN MIAMI FOR BANK THEFT HERE

Former Teller of New York Trust Company Is Accused of Stealing $31,999.

MIAMI, Fla., Jan. 19 (AP).—William A. Seaman, 23, former teller of the New York Trust Company of New York City, was arrested here today on charges of stealing $31,999 in cash from the banking institution.

Seaman was taken by Department of Justice agents. Police said he admitted that he had stolen the money on Sept. 13, 1929.

The former teller told police he went into Miami police station to surrender, having heard that warrants had been sworn out for him. He was quoted as saying that he left the station when he could not find a detective whom he knew and to whom he had planned to surrender. Seaman was traced through an automobile he bought and sold here.

SUPPORTS UNIFYING OF TUNNEL BODIES

Moffat Suggests Capitalizing Holland Tube Investments by a Bond Issue.

SEES BENEFIT TO STATES

Assemblyman Estimates New York Would Receive Not Less Than $26,000,000.

In a statement issued yesterday, Assemblyman Abbot Low Moffat, Republican, approved Governor Roosevelt's recent appeal for consolidation of the Port Authority and the Bridge and Tunnel Commission and added the suggestion that the investments of New York and New Jersey in the Holland vehicular tunnel be capitalized by an issue of Port Authority bonds. Assemblyman Moffat was a sponsor of the bill recently introduced at Albany, authorizing construction of a new vehicular tunnel under the Hudson River from the Jersey meadows to a Manhattan connection with the proposed Thirty-eighth Street tunnel to Long Island.

Under the unification plan, Assemblyman Moffat said, the money advanced by the two States on account of the Holland Tunnel should be repaid within the next twelve or fourteen months. He estimated that this would give to New York not less than $26,000,000, which would make possible a 25 per cent reduction in income taxes and provide funds for needed improvements.

Assemblyman Moffat estimated that the plan would result in adding about $8,000,000 to New Jersey's revenue for the current year. Merger of the Port Authority and the Bridge and Tunnel Commission under his scheme, he declared, would strengthen the Port Authority's credit rating so that bonds for new tunnels would bear lower interest charges and would eventually permit reduction of tolls on all Hudson River crossings, whether tunnels or bridges.

"It seems to me that sound business judgment would require that sole financial, as well as physical, control and management should be lodged in one single body and that the financial set-up of all the crossings under unified control be similar," Assemblyman Moffat declared.

R. S. Kattenhorn Dies After Crash.

HARWICH, Mass., Jan. 19 (AP).—Robert S. Kattenhorn, formerly of New York, died at his home in Harwich Port today of injuries received last night in an automobile accident here. He was struck by a car driven by Leon Our of Harwich Port. Mr. Kattenhorn was formerly a sugar broker in New York and at one time city weigher there. His widow and a brother, Alexander, of New York, survive.

DRIBBEN IS EXPECTED TO GO ON STAND TODAY

Whalen Will Resume Trial of Lieutenant for Neglect of Duty in Rothstein Case.

The departmental trial of Acting Lieutenant Samuel Dribben, accused of dereliction of duty in the investigation of the murder of Arnold Rothstein, will be resumed at headquarters before Police Commissioner Whalen today at 10:30 A. M. Dribben is expected to take the stand.

The lieutenant is charged with failure to go to the Park Central Hotel on the night of Nov. 4, 1928, when Rothstein was shot, and take charge of the inquiry. His defense, as brought out last week by his attorney, James I. Cuff, is that he was not notified of the shooting and went off duty at midnight, or about an hour after the shot had been fired.

When Dribben's trial is completed that of Captain Henry Duane, then in command of detectives in the midtown section, will be started. Captain Duane was hailed before the commissioner because he went off on leave of nine days instead of giving up his vacation and going to work on the case.

After the Duane trial is ended proceedings against Captain John L. Lagarenne, also in the midtown detective force at the time of the wounding of the gambler, will be started. He is charged with a technical dereliction in the investigation.

Altheimer Quits Emanu-El Board.

The board of trustees of Congregation Emanu-El has accepted the resignation of Mr. Ben Altheimer, it announced yesterday. Mr. Altheimer was named an honorary trustee by the board, the first person to hold such office.

3 INCORRIGIBLES ESCAPE.

Get Away at Few Hour Intervals From Hawthorne Institute.

CROTON, N. Y., Jan. 19.—Three police alarms were sent out for three prisoners, including Murray Dimond, 16 years old, who, undaunted by the severe cold, escaped today from Hawthorne Institute, near Croton, and evidently returned to New York City.

The three prisoners, although escaping separately, are believed to have plotted together. Jacob Iscovics, 16, fled just after midnight. He was followed two hours later by Harry Bauman, also 16. Dimond escaped at daybreak, as he was accounted for at 6:30 o'clock this morning by attendants and gone at 7 o'clock when the next check-up was made. The three wore corduroy suits, blue shirts and high shoes. They were incorrigibles, imprisoned there on juvenile delinquency charges.

TWO NEW Stromberg-Carlsons

Now on Demonstration at All Walthal Stores

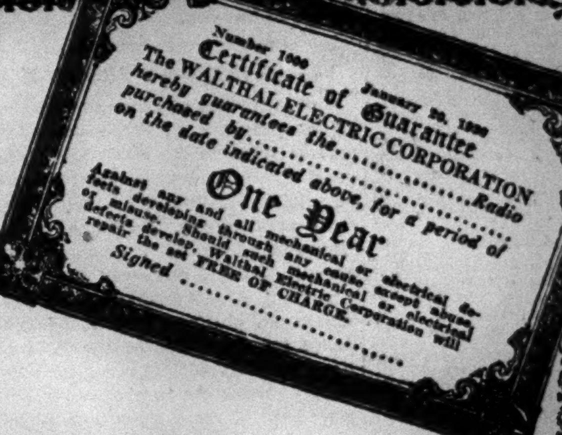

What Walthal's Does to Guarantee Perfect Satisfaction to the Stromberg-Carlson Owner

1 ASSEMBLY INSPECTION Every bolt, every nut, every wire is examined for loosening or a break.

2 AIR TEST .... The radio must perform perfectly by actual test on the air.

3 CABINET INSPECTION Every scratch, every rub is banished and a final polish precedes delivery.

4 SPEAKER TEST Loose connections and vibrations must be conspicuous by their absence.

5 INSTALLATION .... Is entrusted to only competent radio men, tutored under our own rigid standards.

6 GUARANTEE BOND A printed and signed document is your assurance of a full year's free service ... 24 hours' notice brings a competent repairman.

RADIO-PHONOGRAPH COMBINATION No. 654

Uses power and linear detection and triple screen grid circuit. A really exquisite carved cabinet houses radio, silent electric phonograph motor and extra size electro-dynamic speaker. Less tubes.................... **$369**

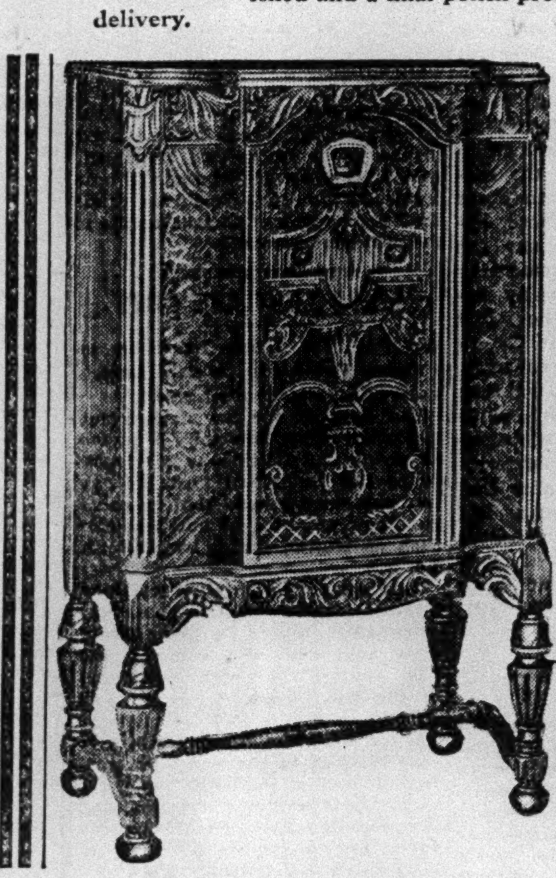

LOW CONSOLE MODEL 652

In a beautiful walnut cabinet of French design, containing extra size electro-dynamic speaker. Price, less tubes.................... **$239**

MODEL 846 SCREEN GRID

receiver in a cabinet of unique design and beauty. Has automatic volume control, visual tuning and built-in dynamic speaker. Less tubes........ **$347.50**

THE STROMBERG-CARLSON gives a new and perfect Radio-Phonograph to the world, and Walthal's guards the countless hours of pleasure it will give you by establishing a perfect service system.

Here is an instrument in which that matchless tone, given even greater beauty through the refinement of design, is made available for the reproduction of modern phonographic records. Now you can hear records as they have never sounded before—a brilliance of reproduction that was not thought possible even a few short months ago.

WALTHAL'S Daring Terms

10% down DELIVERED INSTALLED SERVICED GUARANTEED

52 Weeks to pay

EXCEEDINGLY GENEROUS ALLOWANCE FOR YOUR OLD RADIO OR PHONOGRAPH

WALTHAL'S

Home of Radio Insurance—DIVISION OF WEXTARK RADIO STORES

61 CORTLANDT STREET At 7th Avenue Subway
60 CORTLANDT STREET At 7th Avenue Subway
233 SPRING STREET Near Varick St. Closes 6 P. M.
155 EAST 86TH ST. Bet. Lexington and Third Aves.
142 EAST 86TH ST. At Lexington Ave. Subway
2521 BROADWAY Cor. 94th Street
143 WEST 125TH ST. Near Seventh Avenue
BRONX STORES 3018 THIRD AVE. At 155th Street
987 SOUTHERN BLVD. Near 163d Street
50 EAST FORDHAM RD. Corner Walton Avenue
YONKERS STORE 7 NORTH BROADWAY Near Getty Square
BROOKLYN STORES 5602 FIFTH AVENUE Corner 56th Street
336 FULTON STREET Near Court Street
118 FLATBUSH AVE. At State Street
1537 PITKIN AVENUE Near Saratoga Ave. Open All Day Sunday
1918 KINGS HIGHWAY Near Ocean Avenue
ASTORIA, L. I., STORE 264 STEINWAY AVE. Near Broadway
FLUSHING STORE 59 MAIN STREET Near Lincoln Street

18 STORES IN GREATER NEW YORK---OPEN EVENINGS TILL 10 P. M.

Latest Radio News Absolutely Free

WALTHAL'S
233 Spring Street, New York

Kindly send me all there is to know about the Newest Stromberg-Carlson models which you deliver for only 10% down.

NAME..................................

ADDRESS..................................

T.1-20

The New York Times

Reg. U. S. Pat. Off.
"All the News That's Fit to Print."
Published Every Day in the Year by
THE NEW YORK TIMES COMPANY.
ADOLPH S. OCHS, President and Publisher.
B. C. FRANCK, Secretary.

MONDAY, JANUARY 20, 1930.

OFFICES OF THE NEW YORK TIMES
New York City. Telephone Lackawanna 1000
TIMES BUILDING ...... Times Square
TIMES ANNEX ...... 229 West 43d Street
DOWNTOWN ...... 7 Beekman Street
WALL STREET ...... 161 Broadway
HARLEM ...... 137 West 125th Street
BROOKLYN ...... 300 Washington Street
BRONX ...... 2,839 Third Avenue (149th St.)
FORDHAM ...... 120 East Fordham Road

MINEOLA..Tel. Garden City 5685. 457 Franklin Av. NEWARK....Tel. Mulberry 2900. 17-19 William St. WHITE PLAINS..Tel. White Plains 5300, 171 Main St. WASHINGTON..News, Albee Bldg.; Advtg., Star Bldg. BALTIMORE..Sun Building, Baltimore St. and Sun Sq. CHICAGO..News, 435 N. Michigan; Bus., 360 N. Michigan. ST. LOUIS..Globe-Dem. Bldg.; DETROIT..Gen. Mot. Bldg. BOSTON..18 Tremont St.; LOS ANGELES..Times Bldg. SAN FRANCISCO..742 Market St.; SEATTLE..Stuart Bldg. LONDON..News, Print. House Sq.; Bus., 8 Salisbury Sq. PARIS..16 rue de la Paix.; ROME..55 Via dell' Anima. BERLIN..Kochstrasse 28; BUDAPEST..29 Eotvos Ucca. VIENNA..8 Rosenbursenstr.; COPENHAGEN..Politiken. GENEVA..Villa Bon Abri, Chene-Bourg. MOSCOW..Bolshaya Ordinka 53; WARSAW..Warecka 7. BELGRADE..Prizrend Prezled Skopljanska 18. BUCHAREST..Delirrancea, 24; JERUSALEM..Allenby. TOKIO..18 Yamashita-cho, Kyobashi-ku. CAIRO..Sphinx Bldg.; MEXICO CITY..5 de Mayo No 1. BUENOS AIRES..Avenida de Mayo No 1144—5° Piso.

2 cents Greater New York; 3 cents within 200 miles; 4 cents elsewhere except 7th and 8th postal zones. Sunday: 5 cents Manhattan, Bronx, Brooklyn; 10 cents elsewhere except 7th and 8th postal zones. [Entered as second class mail matter.]

SUBSCRIPTION RATES: UNITED STATES.

Edition.	1 Yr.	6 Mos.	3 Mos.	1 Mo.	2 Wks.	1 Wk.
D. & S.	$15.00	$7.50	$3.75	$1.25	$.70	$.40
Weekday	10.00	5.00	2.55	.85	.55	.35
Sunday	5.00	2.60	1.40	.50	.30	.20

United States Possessions and Territories, Canada, Cuba, Dominican Republic, Haiti, Mexico, Newfoundland, Spain and colonies, Central and South America, except British Honduras, British, French and Dutch Guiana.

Edition.	1 Yr.	6 Mos.	3 Mos.	1 Mo.
Daily and Sunday	$18.00	$9.00	$4.50	$1.50
Weekday	12.00	6.00	3.00	1.00
Sunday	6.00	3.00	1.50	.50

Other Foreign Countries.

Edition	1 Yr.	6 Mos.	3 Mos.	1 Mo.
Daily and Sunday	$32.00	$16.00	$8.00	$2.75
Weekday	20.00	10.00	5.00	1.75
Sunday	12.00	6.00	3.00	1.00

ANNALIST (Fridays), a year, $7; Canada, $7.50; other countries, $8. Binder, 26 issues, $1.50. THE NEW YORK TIMES BOOK REVIEW (weekly), a year, $2; Canada, $2.50; foreign, $3. MID-WEEK PICTORIAL (weekly), United States, Canada, Mexico, Central and South America, a year, $4; other foreign countries, $5.50. CURRENT HISTORY MAGAZINE (monthly), a year, $3; Canada, $3.75; foreign, $4.25. A copy, 25c. THE NEW YORK TIMES INDEX—8 monthly pamphlets, 4 quarterly cumulative volumes, $12; Annual Cumulative Index (rag paper), $25; Monthly, Quarterly, Annual Cumulative Indexes, $32.50. THE NEW YORK TIMES rag paper edition for permanent preservation, daily and Sunday, cloth bound, 2 volumes per month, $170 per annum.

The Associated Press is exclusively entitled to the use for republication of all news dispatches credited to it or not otherwise credited in this paper, and also the local news of spontaneous origin published herein. All rights of republication of all other matter herein are also reserved.

LAWYERS AND THE JUDICIARY.

The community will welcome the new stir among lawyers striving to secure better judges. It is primarily a duty laid on the profession. Lawyers constitute a majority in the Legislature. They are among the most active in political organizations. Moreover, lawyers know better than anybody else whether the calibre of the bench is what it ought to be. The question is not of the integrity or the independence of judges so much as of their ability. They have it in their power to control and expedite the administration of justice, despite the intricacies of legal rules and court procedure. It is a common complaint among the informed that our system of judicial procedure has fallen into disrepute largely because of the presence on the bench of too many incompetent judges. Hence it is a public service which the bar associations and individual lawyers and civic organizations are undertaking when they endeavor to raise the standards of the judiciary, whether appointed or elected.

Frankly, not much hope can be placed in the bill introduced at Albany to make the nomination of judges strictly non-partisan. The method proposed is one that the public would not easily understand, and is also of the intricate sort which a partisan machine could make use of in order to discomfit reformers. Yet the fact that the Legislature is quite unlikely to enact any measure of this kind does not take anything away from the excellent motives which prompt its sponsors. They have at least emphasized the duty of doing something to improve the judiciary in this city and State. It is a work which has been freshly declared by meetings of the bar at the end of last week to be imperative. In a variety of ways and by different forms of attack the movement has undoubtedly gained new headway by what has already been done. It remains only to find the appropriate and effective means of carrying out the ideas advanced.

One means would naturally be to raise the standard not only of the judiciary, but of the legal profession itself. Requirements for entering it, in respect of knowledge, experience and character, should be made more exacting. On this subject the address made to the State Bar Association on Friday by Judge CUTHBERT W. POUND of the Court of Appeals was comprehensive and enlightening. With learning easily worn, and with a rare breadth of view, Judge POUND discussed modern legal education. He did so with a command of the whole material and with a subtle wisdom, often conveyed in a delightful literary manner, which makes his address delightful reading. With not all of the methods and tendencies of law schools today does he find himself in agreement, yet he is confident that these institutions, together with the new tests of admission to the bar, constitute a great advance over the older and more haphazard methods of teaching the law. Judge POUND would not render the profession an aristocratic monopoly. He would wish to have it make room for aspiring energy and budding genius, even if a few of the regulations had to be modified for that purpose. But, on the whole, he casts the weight of his trained judgment on the side of demanding higher attainments and firmer moral qualities in those who would become members of the bar. That is certainly one way to produce both the material for better judges and the demand that they be put forward by political parties.

Non-partisan nomination of judges appears at the moment less within the practical range than does their bi-partisan nomination. This applies particularly to judges who have served one term to general satisfaction. Judge POUND himself is a case in point. His renomination this year for the Court of Appeals by both parties ought to be assured. By industry, deep acquaintance with the law, and an admirably impartial and judicial temper, he has served the court and the public so well that failure to elect him for another term would be a disgrace to the State. No one should even ask to what political party he has been credited. If either party declines to join in a movement to keep him without a serious contest in the highest court of this State, the whole bar ought to think of bringing proceedings against the political leaders, responsible for such an outrage, on a charge of treason.

THE GOVERNOR'S PROGRAM.

The unfolding of Governor ROOSEVELT'S program of State activities reveals with what clear vision, unusual grasp of details and fearlessness he has followed to their practical applications, doctrines which democracy has been compelled to accept. At the dinner of the State Charities Aid Association he presented an outline of what he proposes for the State in the field of "public welfare." It recognizes the duty of the State to protect its citizens from disease, ignorance, physical injury and want in old age, as well as from injustice. This means added burdens, but they cannot be shirked.

First of all, the State's policy in the case of neglected and dependent children must be extended to all the counties. Only four are now without official committees whose chief concern is to see that dependent children are kept with their mothers, under home influence, wherever that is possible. Where it is not, the practice is to find places for them in other homes instead of sending them to institutions. One of the wholesome reforms of the last quarter of a century has been to take them out of almshouses and poorhouses. The friendless, indigent aged, whose voices are "turning again to childish treble," are still in these houses of despair, but in the Governor's program most of them are to receive relief outside. The bill which the Commission on Old Age Security contemplates introducing looks to relief so administered that it will not promote pauperism nor impair the self-respect of those who receive it. The repeal of the old poor law and the enactment of the "public welfare" law at the last session of the Legislature together mark a great advance in the care of public wards.

The Governor also urges the extension of county health units. It is only through them that the sparsely settled parts of the State can have adequate medical attention. On the other hand, the State, having undertaken to care for the insane, has the incidental obligation of doing what it can to prevent insanity. We are having to spend much more this year for their care partly because of our past neglect and partly because "we "have done practically nothing to- "ward the prevention of insanity."

Mr. ROOSEVELT'S prison program also should have support in its every detail: the use of Sing Sing as a clearing house, clinic and place of temporary detention for the eastern part of the State and of Auburn for the western part; the allocation of convicts to the other prisons according to the "reformability" of the individual, and with a view to sending back into society those who may be returned prepared to take a useful part in the industrial life of the community; and adequate provision for the safe custody and health of those who must remain. The large increase in the budget is due mainly to "social welfare" needs; and most pressing at the moment are those of the prisons. But, as the Governor said, we might as well make up our minds that we must spend more for these purposes not only now but for years to come—and it will be economical to spend more at the preventive end.

FRENCH TRAITS.

Among popular beliefs that die particularly hard are those concerning foreigners. Current ideas on this subject may be anywhere from one hundred to several thousand years old. To most Englishmen the American type of 1930 is still remarkably like Colonel Jefferson Brick in horn goggles; so respectable an English writer as G. K. CHESTERTON unfailingly has his Americans say "I guess" and "I reckon." To most Americans the Englishman of 1930 is still Lord Dundreary with the double-peaked cap of Sherlock Holmes. For Americans the war has probably effected a certain measure of change in the popular conception of Frenchmen. But in the main it is safe to say that the prevalent idea of French temperament is the one summed up in MARK TWAIN'S account of a French statesman in a state of calm walking up and down his room plucking handfuls of hair from his head. Frenchmen are supposed to share in the common racial traits of the excitable, romantic, voluble, arm and eyebrow waving Mediterraneans. In addition, they are the descendants of the men who carried about aristocrats' heads on pikes, stormed royal fortresses and palaces, guillotined last week's heroes, and vacillated rapidly between shouting "To arms!" and "We are betrayed!"

The same Mr. CHESTERTON who persists in taking his Americans from the pages of CHARLES DICKENS has been equally persistent in combating our popular notions about the febrile, romantic, guitar-strumming Mediterranean. For him the Mediterranean is always the man when he wants a shrewd, hard-headed, hard-working, law-abiding, rational citizen. To Mr. CHESTERTON the fundamental Mediterranean trait is sobriety. When he needs a wildly romantic poet he takes him from England, and when he needs an intellectual gone mad he takes him from Germany. With the usual heavy discount for Mr. CHESTERTON'S evaluations, something of his viewpoint has been gaining way in this country, though still among a minority. Familiar now is the clear, "logical" French intellect, particularly logical in developing a French case at an international conference. French statesmen do not get excited and pull out their hair by handfuls. Instead, they lay down a proposition and maintain it obstinately, though not always to the last ditch. French diplomacy since the war has shown a steadfastness usually associated with the popular John Bull.

A second immemorial French trait in popular estimation is tact, as part of the wider French quality of good manners. But in international relations and communications since the war it is not the French who have been the most tactful. Their celebrated *savoir faire* has, with apparent deliberation, been chucked out of the window. They speak with the bluff accents once more of the traditional John Bull. There must be suave, circumlocutory ways of saying that we will not give up our submarines and we must have so many cruisers. But the French have been abrupt about it. Their recent memorandum, for instance, will be useful in clarifying the situation at the London conference, but it did convey to many the impression of a monkey-wrench in the machinery. On the eve of the conference the French figure roughly in the character of an Opposition; and by no means the whole explanation is French policy. Much of it is the new plain-spoken French manner. Let it not be held up altogether to France's dispraise, in an age of open diplomacy.

MARRIED TO GENIUS.

Wives of great men all remind us, not that we can make our wives sublime, but that the only hearty complainer of the lot was JANE CARLYLE, and she is not always to be believed. It is easier to think that the mild-mannered ones, who accepted their position with a kind of enforced cheerfulness, were in their hearts complaining softly. JANE'S violence breaking out in occasional letters argues against complete sincerity. The times when THOMAS was driving her frantic were also the times when her fragile body was racked with pain. Even then she was capable of a quick turn to his defense if her listener showed signs of agreeing with her.

The more equable tone of consistent admiration, not carried to absurd excess, makes a wife's story of life with a genius more credible. In an interview with JAMES R. CROWELL, in the February American Magazine, Mrs. EDISON gives such homely, innocent instances of work, habits, likes and dislikes that they must be accepted. Her great man is not without his trying qualities, but she has accustomed herself to them. Anniversaries still go by unnoticed unless he receives fair warning of their approach. There was no getting around his childlike astonishment, with not a touch of remorse, when he was taxed with forgetfulness of occasions dear to a wife's heart. No, he had no present for her, but everything he had was hers.

He has other habits of the kind which upset a household. Every one knows already of his irregular sleeping hours. Mrs. EDISON confirms the legend with many instances. Eighteen hours at a stretch make up for several days when rest has been sacrificed to work. Last year he decided to cut down his meager food requirements still further and go on a milk diet. His wife got a Brown Swiss cow, guaranteed to give the finest milk, and he will drink nothing else. One gets a notion of its importance when Mrs. EDISON says, "It would be a catastrophe if anything happened to her." She also confides that "he's still more finicky about his morning paper." When they sit down to breakfast there must be "at his place THE NEW YORK TIMES."

No one dares disturb that copy of THE TIMES unless he has seen it. It has to be in perfect order, just as it was delivered by the newsdealer. If the pages have been disarranged or if there is any indication that somebody has been reading it before he sees it, Mr. EDISON wants to know who has been interfering with his TIMES. It is the nearest he ever comes to a storm.

Clearly, a great man is not necessarily a difficult person to get along with. He shares the peculiarities of most sensible men. His parting words to the reporter were: "If you "write anything, don't forget about "the talkies. For the deaf man "they're terrible." What would he say if he could hear them?

BODY-BLOWS AT PROTECTION.

Thursday the Senate adopted by a vote of 48 to 38 the Harrison amendment to keep the sugar duties as they stand in the present tariff law. Friday, by a vote of 54 to 22, the Howell amendment to give a bounty was defeated. Senator SMOOT, who "dies hard" and denies it, is to make another effort to raise the duties. That effort looks hopeless. The rates proposed by the Finance Committee and rejected by the Senate were lower than those in the House bill. But the House must have heard from its constituents as the Senate has. Every Representative has his bacon to save. Can the beet and cane sugar Senators hope to gain even a part of their demands from compromise when the bill gets into conference?

In this one and rather lonely instance the multitudinous consumer, the immense majority, has so far got the benefit of a privileged minority. That is a dangerous precedent. The hands of almost all the Republican high protectionists of the Senate have been stretched out to rescue the consumer from the producer. A sugar bounty differs only in form from the habitual protective duty. Recorded for the Howell amendment are only two regular Republicans. Of the thirty recorded against it Mr. COUZENS is the sole irregular. New Englanders, Middle Staters, Near and Far Westerners, et tu, GRUNDY!

In the stress of political circumstance the faithful have had to abandon their own creed. They have given an object lesson in protection that will not be forgotten. Fearing to make too severe the fine of the consumer on one article, they but remind him how soundly they mulct him in the case of other necessities. A far more sinister exposure of "the blessings" of protection is the wild untimely proposal for the immediate independence of the Philippines. Get rid of them so that our sugar interests may be freed from their competition. That sordid reason underlies much veneer of idealism.

THE "FORECOURT OF AMERICA."

There is something that both stirs and grips the imagination about Mr. ERIC GUGLER'S scheme, announced and endorsed by the Regional Plan yesterday, for making Battery Park the front door of the city and the nation. Here, at or near the point where those who journeyed westward in the early days first set foot on the shores of Manhattan, from the centre of a paved Court of Honor fringed with garden plots and flanked by reviewing stands, would spring a lofty shaft, cloud-piercing as becomes a herald from the City of Towers, approached by a broad flight of steps leading up from the water's edge, a fitting landfall for all voyagers and immigrants and pilgrims of the years to come. A great contrast such a spacious and glorified Battery Park, with its sea wall moved out four hundred feet to make room for the shaft and the court, would offer to the present park, precious as a breathing space but adequate neither to the place nor the occasion, hemmed in by tall buildings and desecrated by the ugliness and noise and shadow of the elevated, its matchless prospect framed in mangy lawns.

Mr. GUGLER'S design is purely tentative. It must run the gauntlet of the Art Commission and the Board of Estimate. It requires the consent of State and Federal authorities. It will cost money, and money for such undertakings is sometimes scarce. "Something must be left to practi- "cal considerations and the crystal- "lization of public sentiment." But it must nevertheless be recognized as a magnificent conception, the realization of which would fill a growing need for some appropriate setting for official welcomes to distinguished foreigners. That phase of the project should make a special appeal to Mayor WALKER. And as the son of an Irish immigrant the symbolism of the thing should appeal to him, too: the young man leaving his fatherland behind him, bound for a new continent and a new allegiance, raising his eyes first to the Statue of Liberty and then to this fine shaft and the steps leading up to it, bidding him welcome to the Land of Opportunity.

THE ENCYCLICAL.

Publication in yesterday's TIMES of the full text of the recent encyclical of Pope PIUS XI was, in the first place, a feat of wireless transmission. So far as is known, the 12,000 words made up the longest wireless dispatch ever sent from Rome. The translation of the document by our Rome correspondent and its successful transmission to THE TIMES through the air, partly direct from Italy and partly by way of Halifax, are a good illustration of what can be done by newspaper enterprise under modern conditions. For the rest, THE TIMES simply desired that this important utterance, like so many which it has previously received and printed from European statesmen and international congresses, should be spread in full before the eyes of its readers. Whatever controversy there may be about the encyclical, at any rate the entire text of it is now made available in English.

It is true that the partial report a week ago of what the Pope said did not adequately convey the full sweep of his ideas about Christian education. Many of the sentiments which he expressed on this subject are admirable and lofty and would be accepted by great multitudes who are not Catholics. But the Pope's attitude toward public schools was not misrepresented in what was telegraphed a week ago. Indeed, his whole thought on the subject of education by the State appears to be even more pronounced against American ideals and practice than was indicated by the fragments of the encyclical first cabled. The Pope supports the plea that justice would require "subsidies" from the State to support parochial schools. Furthermore, he declares that "for a "school to be acceptable it is neces- "sary that the whole teaching and "organization of the school, namely, "the teachers, the curriculum and "the books, be governed by the "Christian spirit under the mater- "nal direction and vigilance of the "Church." It is only necessary to add that this can never be in America, until America ceases to be what it always has been until now.

MUTATIONS OF TASTE.

Those writers, actors and illustrators who at the moment are in vogue could read a lesson of philosophical importance in the obituaries of ARCHIE GUNN. Something like twenty years ago he was the most popular light artist in the country. In those days every house or flat of the well-to-do had a dismal and cluttered room known as the "den." It was supposed to be man's retreat. It was full of horrible gnarled furniture, pipes, steins, college pictures, trophies and weapons of the chase, and invariably on its walls hung at least one picture by Mr. GUNN. This adornment was as typical of the "den" of Oshkosh as of New York City. But when this really talented artist died the other day, two generations which read of his passing had never heard of him or seen his work. New York may or may not be more fickle toward its temporary idols than other great cities. But with respect to the style of Mr. GUNN the whole country had moved ahead in taste.

Why is it that illustrators, actors and light writers pass so inevitably into oblivion as public taste changes? It would seem that if a man could draw, with rare skill and beauty, women with pompadours and leg-o'-mutton sleeves he could carry through into subsequent periods. Yet it rarely happens. The actor or actress who "packed them in" years ago, if sufficiently distinguished, may yet attract many persons to limited "farewells." But the sustained cheers of the multitude are for the newer star. Those entertainers in art, fiction and the stage who have the momentary public attention are generally unable to believe that the rigid law of ennui will in time be executed on them. A few realize it; they are humble in success, and they save their money. When the snuffers are put upon their flickering lights they accept the darkness philosophically and remember that their day in the sun was warm. But most "has-beens" refuse to believe that they are. It is one of fate's compensations for fame which helps to reconcile the obscure to their lot.

TOPICS OF THE TIMES.

Politics and Police Pay. The plan to let the people decide whether one group of firemen and policemen should receive increased pay appealed greatly to Commissioner WHALEN and the members of the Board of Estimate last Fall. It would take the responsibility off their shoulders.

Now the chickens have come home to roost. As critics of the referendum pointed out at the time, it was bound to lead to a demand for commensurate increases from all the other ranks. They are clamoring for fair treatment, at the cost of several million dollars from the city treasury.

Mayor WALKER and Controller BERRY have told the Police Commissioner that his schedules are too sweeping. That puts all three in a rather embarrassing position, which they richly deserve.

The Board of Estimate should have considered all the proposed increases in the first place. Having chosen to pass the buck then, its members have none but themselves to blame now.

Safety at Sea. Senator WAGNER is still insisting upon an inquiry into the state of marine transportation, with special reference to the steamship inspection service. He makes the point that "every carrier, from a railroad to a taxicab, is liable to the full extent for the injury it inflicts through its negligence, but the ship owner is an exception."

Our laws are not likely to be revised until the investigation proposed by Senator WAGNER is made. Congress may take note of the recommendations of Commissioner O'NEILL'S report following an inquiry into the sinking of the Vestris. Among them were: Wireless for all ocean-going vessels, "sea connections" in the hulls of vessels to be located where they can be inspected at sea, no exemption of foreign steamships from inspection requirements, stability data for all ships touching at American ports, rafts in addition to lifeboats, changing of "ancient laws" limiting liability to conform to present-day conditions. It was Commissioner O'NEILL who declared:

"The ancient fiction of law whereby the ship is treated as solely responsible for any disaster which overtakes it is, under modern conditions of travel, grossly unjust to passengers and their dependents."

Tips for Telephones. If it is true that tips originated as a premium "to insure promptness," a tip to the telephone would be in order. The difficulty would be when and where to deliver it. In France, where the business of tipping is probably more highly developed than anywhere else in the world, the thing is done by bestowing the gratuity on Central as a New Year's *étrenne*.

In Paris every subscriber is bound to see to it that his operator is "remembered" at New Year. Embassies, consulates and legations solemnly make up a purse for their local exchange, and the tips are pooled and divided. Business firms do the same, and foreign concerns, as usual, are expected to contribute more handsomely than French houses. Frequently the girl who handles most of the calls from a company is invited by telephone, and surreptitiously, to call round in person for something special for herself.

The trouble with telephone tips, as indeed with all tips, is that what was first freely offered as a recompense for extra service degenerates rapidly into a compulsory charge. It is said that the consequences of failure to remit the New Year tip in Paris are dire and unthinkable. Many an American tourist who has had harrowing experiences in attempts to make calls over French telephones will feel certain that he has been the victim of his hotel-keeper's parsimony at New Year's.

Man's Last Stand. The fine detachment which characterized our Watch-Tower letter from Richmond on Sunday prevents it being any more than a guess that Mr. DABNEY views with masculine horror the thought of women on the classic campus at Charlottesville. But it is a certainty that many Virginians will fight the heretical notion to the last.

Ever since JEFFERSON founded the institution, the University of Virginia has not only frowned on all suggestions of co-education; it has seen to it that woman students are gathered far from the pillared walks of the "Oxford of the South." But it is a new day and a new age, and there are women in Virginia—women of birth and culture—who are determined that the educational facilities of the university shall be made available to their sex.

The other faction—what might be called the men's faction—is suggesting that the new woman's college go to Lynchburg or Roanoke. Either town is far enough away from Charlottesville to keep the university safe for males. What has happened to the water walks of Magdalen, where the voices of girl students now break the brooding scholastic calm, shall not happen at Charlottesville if the men can prevent it.

LAWS THAT ARE NOT.

We Pay Too Much Attention to Them, Too Little to Real Law.

To the Editor of The New York Times:

The dean of the law department of Northwestern University is quoted as saying that Blackstone is relegated to the limberlost; that his day was not our day, and that he could not know anything of our problems such as traffic, zoning regulations, &c.

This eminent jurist might well take into consideration another great lawgiver who wrote: "Ye pay tithe of mint and anise and cummin and have omitted the weightier matters of the law, judgment, mercy and faith."

If the American people would give consideration to the weightier matters of the law, the books would not be cluttered with the countless and meaningless rubble of traffic zoning rules, &c., which are a matter of local police regulation and not law at all.

Blackstone did not live in our day, but we yet use the same phraseology in conveying real estate for the very good reason that it is the same real estate. A man has the same right to live and to the fruits of his own labor. A man's house still ought to be his castle, and would be except for the cloud of legal fritterings that surround the weightier matters.

The essential principles of real law do not change with the things of the moment, and there will be no progress in the simplification of law and procedure and enforcement until we are able to distinguish between what is truly law and the private and local by-laws that are not.

BRUCE CRAVEN.
Trinity, N. C., Jan. 12, 1930.

WINTER DUSK.

The farm lad leans upon the gate,
Lets supper and the milking wait,
Sniffs the steaming heady musk
Of barnyard loam at Winter dusk;
Slowly looks around and sees
Empty fields, bare apple trees
(And things less obvious as well,
Though what—tongue-tied—he couldn't tell).
Listens . . . is that which he hears
Only tuned to country ears?
Perhaps a breathing in the burrows
Deep down under snowy furrows;
A stirring of Fall-planted wheat;
A tread on snow of three-tined feet . . .
Perhaps . . . perhaps . . . then with a start
Knows the sounds for his own heart,
Is suddenly aware of fences
Tumbling from familiar senses . . .
He shakes himself and slams the gate,
Hungry, inarticulate.

ETHEL ROMIG FULLER.

HEIGHTS OF BUILDINGS.

Mr. Flagg Finds Endorsement of His Plan Submitted in 1913.

To the Editor of The New York Times:

Apropos of THE TIMES editorial of Jan. 13 on heights of buildings, on page 226 of the Report of the Heights of Buildings Commission of 1913 is the following paragraph, from a document submitted by me:

"I would establish a general level of height for all buildings low enough to be effective in accomplishing the objects already enumerated—that is to say, equal to about once the width of the street on which the building faces; without other restrictions as to area than that the least horizontal dimensions of any court or areas left vacant for light should equal a certain proportion, say, one-tenth of the height of the wall or walls of the building to which it belongs and which enclose or partly enclose said court or open space. Then on an area sufficiently restricted, say one-quarter of the area of the plot on which the building stands, I would allow the building to any height without other restrictions than that this part of the building be set back somewhat from the street so as not to darken it. For corner plots and plots facing on open spaces more liberal rules might be made than for inside plots. I would also allow an owner to dispose of his right to build high in favor of any adjoining plot."

The commission adopted my suggestion as to the unrestricted quarter but did not adopt the low general level. How much better it would have been for the city if they had done so is now beginning to be understood. After seventeen years' trial of a high general level its impossibility is fast becoming apparent. The recommendation of the Regional Plan Committee is in effect an endorsement of this point of my plan.

One other point remains which I think would answer the question raised in your editorial regarding the small property holder. I proposed that he be allowed to dispose of his right to build high in favor of adjoining land, the net result being that not more than one-quarter of any block could be occupied by the high parts of buildings. These rights would naturally be valuable and serve as compensation to those who do not build high. As further relief for the small owner, I suggested in my minority report of the City Committee on Plan and Survey that there should be a surtax on structures exceeding the general level for the benefit of those which do not. It reads as follows:

"As the high building takes more than its fair share of light, it is only common justice that some compensation should be made to those whose light has been taken. No one should take what is not fairly his without payment. It is therefore suggested, both for reasons of justice and to increase city revenues in an equitable way, that a surtax be placed on high buildings proportionate to the number of stories. Such a tax would produce a very large revenue from property which should justly pay it and thus reduce the general tax rate so that it bears more justly on other property.

"It is therefore proposed that in addition to the regular tax there be a surtax of 5 per cent of the regular tax added for each story over five, so that the tax on a building twenty-five stories high would be doubled. The increase would not be as much as at first appears, because the surtax would be applied to reduce the general tax rate.

"Of course, it would not be fair to impose such an increase suddenly. It is therefore proposed that only 10 per cent of the increase be added each year until the full amount is reached. This would give owners time to adjust themselves to the new conditions."

It is also gratifying to find that the Regional Plan Committee seems to recognize the necessity for different levels for different classes of traffic, so that each may move uninterruptedly without interference from cross currents. A practical method for its accomplishment was also outlined in said minority report.

ERNEST FLAGG.
New York, Jan. 14, 1930.

Aid for Paisley Victims.

To the Editor of The New York Times:

I would like to express my best thanks to the many people who have communicated with me in regard to the Paisley theatre disaster and forwarded me subscriptions for the families of the unfortunate children who lost their lives and those who have been, in many cases, permanently injured. These subscriptions have been forwarded by me to the Provost of Paisley, and I shall continue to remit what further contributions are generously sent to me.

It is needless to refer to the sad history of this calamity whereby sixty-nine children, all of whom were enjoying themselves to the full on New Year's Eve, the traditional festival of Scotland, were killed and a still greater number permanently maimed. The children, unfortunately, became panic-stricken and could not be induced to endeavor to find exit through another door which was at their disposal. A strange feature of the catastrophe is that no child was actually burned, but all suffered as a result of the hopeless jam of terrified boys and girls.

H. G. ARMSTRONG,
H. M.'s Consul General.
New York, Jan. 16, 1930.

The Beam in the City's Eye.

To the Editor of The New York Times:

After reading the article in THE TIMES with reference to all taxi drivers being obliged to wear uniforms, one is inclined to ask the commissioner why he does not start at home. If there is a disgusting sight in the city it is the dirty, dilapidated, broken-down, ill-smelling jitneys on Chambers Street labeled "City of New York, Dept. of Plant & Structures." Those who live in glass houses should not throw stones.

H. B.
New York, Jan. 13, 1930.

NEW HOUSING PROJECT.

Amalgamated Adds Another to Its List of Welfare Activities.

To the Editor of The New York Times:

The Amalgamated Clothing Workers of America, which completed a block of beautiful cooperative apartments for 303 families about one year ago in the Mosholu Park section of West Bronx and is now erecting in the same neighborhood another block of cooperative apartments for 200 additional families, is about to undertake a building project on the east side. This will be a block of cooperative homes on the plot formerly owned by the Hoe Printing Machinery Company, bounded by Grand, Broome, Columbia and Sheriff Streets. Lieut. Gov. Herbert H. Lehman and Aaron Rabinowitz of the State Housing Board purchased the plot several months ago, and, as has already been announced in THE TIMES, they will develop it for people of moderate means with homes of modern construction and all improvements.

It has now become known that the purchasers transferred the plot to the Amalgamated Clothing Workers of America. This organization will supervise the construction and maintenance of a block of apartment houses which will follow the plan of the Amalgamated's beautiful and successful apartments in the Bronx. Forty-one per cent of the land will be given over to the outside and inside courts. The buildings will have elevator service and all modern improvements. A subsidiary corporation will operate the buildings. Tenants will become stockholders in the corporation and will be assisted financially, if they need such assistance, by a fund created by Mr. Lehman and Mr. Rabinowitz for the purpose. The monthly rental will be $12.50 a room. In connection with the apartment houses there will be a cooperative service corporation which will make it possible for tenants to buy supplies at prices lower than those prevailing in the market.

The venture of the Amalgamated marks the first important step in the reclaiming of the lower east side. The fact that this organization has received offers from an important financial institution to take care of the mortgage loans at a comfortable rate bespeaks the soundness of the enterprise. It also suggests that other organizations may undertake similar projects if they are ready and as ably equipped with managerial talent as the Amalgamated Clothing Workers' organization has proved itself to be. It is obvious that the building of a number of blocks on this basis on the lower east side is likely to have a salutary effect upon the solution of the housing problem and upon living conditions in the neighborhood. All credit is due to the Amalgamated Clothing Workers of America for having placed their means and experience at the service of the people in the city, and to Colonel Lehman and Mr. Rabinowitz for having acted so generously and wisely.

It may be interesting to note in this connection that the development of housing facilities is not by any means the only or even the most outstanding feature of the activity of the Amalgamated Clothing Workers of America. Several months ago the unemployment insurance fund initiated by the Amalgamated in the clothing industry of this market made substantial payments of unemployment benefits to its members in this city. The fund was established for the protection of union members against the ill effects of the seasonal contractions of employment in the industry. Employers contribute to the unemployment insurance fund at the rate of 1½ per cent of their total weekly payroll and the fund is administered jointly by the union and Clothiers' Exchange under the supervision of the impartial chairman of the men's clothing industry in New York. The Amalgamated also operates the Amalgamated Bank of New York, now in its sixth year, which has shown excellent growth, due to sound management, and has developed social-minded activities under all the safeguards required by responsible banking. The union has also organized and developed a credit union and an investment corporation conducted by the union to help those members who at one time or another are in need of credit, as well as to invest carefully such surplus funds as those members may have.

The above activities are mentioned only because it is important to show what a wide range of humanitarian and constructive social enterprise has been developed by the organization of the men and women who but recently were among the lowest paid workers in the country and operated in a notoriously sweated industry. With notable achievements to its credit, this organization under the great leadership of Sidney Hillman, is reaching out in new directions within and outside the industry. All of which is the result of the intelligence, sense of cohesion, self-restraint and far-sighted vision which the Amalgamated knows how to secure and to maintain.

JACOB BILLIKOPF,
Impartial Chairman, Men's Clothing Industry, New York Market.
New York, Jan. 8, 1930.

Small Road Plan Approved.

To the Editor of The New York Times:

The plan of William R. Small of Oneida County to maintain roads for the farmers of New York State is more mature in understanding the needs of the farmer than is Roosevelt's Farm Board plan. By Mr. Small's plan each of the 930 towns would receive $500 a mile, rich and poor alike, instead of $100 a mile as contemplated by the Roosevelt Farm Board plan.

The Board of Supervisors of Oneida County has adopted a resolution involving Mr. Small's plan whereby they will ask the Legislature's consideration of a bill to amend the present highway law in several items.

W. PIERPONT WHITE.
Utica, N. Y., Jan. 13, 1930.

THE SCREEN

By MORDAUNT HALL.

A Channing Pollock Melodrama.

THE LOCKED DOOR, with Rod La Rocque, William Boyd, Barbara Stanwyck, Betty Bronson, Harry Stubbs, Harry Mestayer, Mack Swain, Zasu Pitts, George Bunny and others, adapted from Channing Pollock's stage melodrama "The Sign on the Door," directed by George Fitzmaurice; "A Million Me's," with Lee Morse; "So This Is Paris Green," with Louise Fazenda; "Afraid to Go Home in the Dark," a cartoon song. At the Rialto Theatre.

George Fitzmaurice, whose most noteworthy screen contribution was "The Dark Angel," is responsible for the direction of "The Locked Door," a pictorial version of Channing Pollock's play "The Sign on the Door," which is now sojourning at the Rialto. As a film it is much the same type of thriller it was on the stage and while some of its links are rusty and worn they still hold well enough together to sustain the interest of this tussle between innocence and wickedness. It is true that the characters often behave as if they were under the spell of the director or the author, and therefore, apparently, they do not find it necessary to bother their brains about thinking, except so far as carrying out the action of the plot.

Frank Devereaux, played by Rod La Roque, is the symbol of evil, and Ann Carter, impersonated by Barbara Stanwyck, is the chief exponent of good. Like most rogues in melodramas, Devereaux is a connoisseur of feminine beauty and wine. He has an apartment with a faithful servant who is ready, no matter what the hour, to furnish a supper for his master and his fair victim. In short, Devereaux is not an individual whose death is apt to cause much grief. At a late stage of the story he is mortally wounded by a bullet in a struggle over a revolver, and just before he leaves this old world he does his one good deed.

In the opening chapters Mr. Fitzmaurice has the happy idea of showing a floating cabaret "twelve miles out." These scenes are depicted with imagination, for there are well-drilled police in speed boats and also police spies on the crowded floating cabaret. There is a waiter who conducts himself like a numbskull, but toward the end of this adventure one learns that this white-aproned menial has his own reasons for behaving stupidly.

It is aboard this craft that Devereaux escorts Ann Carter, who is his father's secretary. She resents his attentions in a private dining cabin, and then comes the raid, during which a photographer takes a picture of Ann, Devereaux and a policeman. Deveraux buys the negative from the photographer, and a day or so later he endeavors to use it to his advantage when Ann, as Mrs. Lawrence Reagan, insists that he cease his attentions to her young sister-in-law.

Devereaux is a busy rogue, for he is also accused of flirting with the wife of a friend of Regan's, and it is this little esapade that results in his being mortally shot and in Ann being locked in the room with Devereaux, who at the time is supposed to be dead. And on the door is the sign, "Do Not Disturb."

In one or two episodes the photography is not all one could wish for, but it does not halt the action. There is the scene where the heroine destroys a photograph while the villain laughs, for he not only has another print but also the negative.

William Boyd, the stage actor who did such excellent work as Sergeant Quirt in the original version of "What Price Glory," gives a sound performance as Reagan. His characterization is, in fact, more interesting than any of the other players. Miss Stanwyck acquits herself favorably as Ann. Betty Bronson lends charm to the rôle of Reagan's sister. Zasu Pitts is capital as a nervous telephone girl. Harry Stubbs makes a dumb waiter interesting. Mr. La Rocque gives an intelligent portrayal of Devereaux so far as the part permits.

C. Gardner Sullivan transcribed the play to the screen, and George Scarborough, a playwright, supplied the dialogue.

Two Women in Africa.

UP THE CONGO, a picture of an African expedition on which two American women were the chief participants; "Screen Snapshots"; "Busy Fingers," with Navarra; "Canned Music," a cartoon; "So This Is Marriage," a Pathe comedy. At the Cameo Theatre.

Now that silent travelogue pictures can be inoculated with a silent lecturer's voice they become far more interesting than when they were furnished with inadequate captions. At the Cameo is the film record of "Up the Congo," on which expedition the principals were Miss Alice M. O'Brien and Miss Grace Flandrau.

The lecture is delivered by a man and it is not very well done. The scenes of the expedition are, however, most interesting and although the lecturer speaks too much in a monotone, he at least succeeds in explaining what is on the screen and what happened at certain junctures. During their travels the Misses O'Brien and Flandrau encountered Ben Burbridge, a hunter, who is seen on the screen.

One of the exciting incidents of the journey could not be pictured. It was when the whole party was thrown into a swiftly running river. There are, however, scenes of the persons wringing out their wet garments and others showing that crossing the rapids in the light craft is thrilling.

The pygmies again come in for attention in this film and toward the end there are lean savages seven feet in height. Queer coiffures are depicted and odd necklaces and anklets.

In one sequence scores of elephants are perceived, these animals being permitted to go on their way unhindered by the adventurers. There is also a glimpse of an elephant farm where African elephants are trained so that they can work for a living instead of roaming the jungle at their own sweet will.

It is a well-photographed film, and while similar sights have been seen before on the screen the lecturer serves the purpose of explaining things far more satisfactorily than the few words possible in sub-titles.

"NIGHT RIDE" EXCITING.

Thrilling Trip of a Reporter Feature of Film at the Colony.

NIGHT RIDE, with Joseph Schildkraut, Barbara Kent, Edward G. Robinson, Harry Stubbs, DeWitt Jennings, Ralph Welles, Hal Price and George Ovey, directed by John S. Robertson, from a story by Henry La Cossitt; program of sound short films and newsreel. At the Colony.

A thrilling tale concerning the adventures of a reporter who, with another writer, is taken for a "ride" by a gangster is that of "Night Ride," at the Colony, in which Joseph Schildkraut emerges as one of the abler talking-picture performers. In this photoplay the swiftness of the story carries the onlooker from one exciting scene to another without any draggy sequences. Throughout the picture suspense adds to the entertainment.

Joe Rooker, a reporter, known as a dude, is married. Immediately after the ceremony a double murder is committed by Tony Garotta, a gangland leader. Rooker has evidence of Tony's guilt and writes the incriminating facts for his paper. Tony, sought by the police, takes Rooker and another reporter for an unwilling spin in a limousine and then in his motor launch, intending to kill them both and make his escape. He has also bombed Rooker's home, in which the reporter left his bride and mother-in-law.

How Garotta is captured and how the welcome news of the safety of Rooker's relatives is flashed over the telephone is all to the credit of the director, John S. Robertson, and to Mr. Schildkraut. Joe's wedding is also well handled with a tinge of agreeable humor.

While the series of events are faintly reminiscent of recent films depicting racketeers, they nevertheless are highly diverting. In Mr. Schildkraut's case less of the Raval and more of the Joe Rooker is desirable. Edward G. Robinson is excellent as Tony Garotta.

ROYAL WEDDING SCENE AT NEWSREEL THEATRE

Talkie Reveals Festivities in Rome —Coolidge and Ex-Gov. Smith in Florida.

NEWSREELS, a compilation of Hearst Metrotone and Fox Movietone newsreels shown continuously at the Embassy Newsreel Theatre.

From a royal wedding and the birthday of a nation's leader the Newsreel Theatre this week perambulates in its audio-visual flashes, touching the far-flung points of the world and concluding with a new-style marriage contract and a thrilling fight between two sea lions. The subjects are especially diversified and entertaining.

There are flashes of Rome rejoicing as the royal heir weds the Belgian princess. Views of Crown Prince Humbert and Princess Marie José are seen as they acknowledge the plaudits of the multitude. Ahmed Zogu, King of Albania, responds to a champagne toast on the advent of his birthday.

President Coolidge, while on a vacation in St. Petersburg, Fla., converses with Darwin P. Kingsley, president of the New York Life Insurance Company, on the lawn of their hotel while Mrs. Coolidge "listens in."

"How long was the New York Life founded?" Mr. Coolidge asks.

"Eighty-five years ago," Mr. Kingsley replies.

"Eighty-five years! That's a long time. They have gathered together a good deal of property in that time?"

"Well, about a billion, seven hundred million."

"That's a lot of money," is Mr. Coolidge's comment.

Former Governor Alfred E. Smith of New York is seen at the Cocolobo Cay Club near Miami as he watches and evidently enjoys a battle royal fought by half a dozen negroes. Gladys Moon Jones, who is said to receive $2,300 a month as a Cuban sugar lobbyist, defends her profession by declaring Benjamin Franklin a lobbyist in England for fifteen years, the Constitution of the United States as having been "put over" by publicity articles written by Hamilton, Madison and John Jay, but signed Publius, and the Boston Tea Party a publicity stunt.

Mr. and Mrs. William K. Moyer of Chicago explain their two-year marriage contract, which is made "for the deliberate purpose of having a child." Sea elephants engage in a "fight-to-the-finish" in a Los Angeles pool until firemen separate them with a stream of water and a net. Sonneberg and McCoy, wrestlers, engage in a terrific match until separated by the referee.

Dr. Hewlett of the General Electric Company plays tricks with liquid air, boiling a pot full of it on a cake of ice. The Brownies at Manchester, N. H., paddle around in an ice-caked pool and ski jumpers at Gary, Ind., hurtle through the air to skid down snowy hillsides.

The exploits of Ming are sung by Oriental maidens at a Peking fair, and carpenters in Morocco construct spinning wheels with the aid of their toes. Samoan belles make tapa cloth while the sun shines, and bathers march on the beach at Sydney, Australia.

Sons of the naval personnel at Annapolis take their first boxing lesson with disastrous results. A troop of British camel carrying native warriors goes through its manoeuvres in Egypt. Young Stribling gives his son an airplane ride and the Great Shires turns from baseball to pugilism. Troops in Cairo march a bit and Rio de Janeiro is seen from the air. Dredgers near Sacramento dig up $6,000 worth of gold a week and Nipponese boys sock the honorable pill in a Japanese baseball game.

Other Photoplays.

"Across the World With Mr. and Mrs. Martin Johnson," will be presented this evening at the George M. Cohan Theatre.

At the Fifty-fifth Street Playhouse is "Throw of the Dice," a Hindu production.

"The Royal Box," a talking film in German, is now on view at the Fifth Avenue Playhouse.

At the Hippodrome the screen offering is "Rio Rita," with Bebe Daniels.

"The Cock-Eyed World," is at the Little Carnegie Playhouse until Tuesday; "Half Way to Heaven," will be shown the balance of the week.

At the Little Picture House the film is "After the Verdict," a British film.

"Gold Diggers of Broadway," will be seen at the opening of the new Plaza Theatre this evening.

At the Film Guild Cinema the feature is "Demon of the Steppes," a Sovkino production.

"It's a Great Life," is at the Capitol; "Behind the Makeup," at the Paramount; "Sunny Side Up," at the Roxy; "Show of Shows," at Warners' Strand; "The Mighty," at the Rivoli; "Show of Shows," at Warners' Beacon; "Devil May Care," at the Astor; "Disraeli," at the Central; "The Love Parade," at the Criterion; "Hit the Deck," at the Earl Carroll; "Party Girl," at the Gaiety; "Seven Keys to Baldpate," at the Globe; "General Crack," at Warners' and "Sally," at the Winter Garden.

Lawrence Students to Give Plays.

The dramatic workshop of Sarah Lawrence College, Bronxville, will present two plays tomorrow evening in the laboratory theatre on the campus. They are "Op o' My Thumb," by Fred Finn and Richard Price, and "Workhouse Ward," by Lady Gregory. Miss Harriet Fenner of Evanston, Ill., and Miss Mary McArthur of Los Angeles are the coaches. Miss Harriet Sleight is director of college dramatics.

Other amusement news is printed on Pages 16, 17, and 24.

J. D. HIGGINS DIES; DUNBAR BANK HEAD

He Succumbs to Heart Disease at Home After Day at Business Seemingly in Good Health.

WAS FEDERAL RESERVE AIDE

Helped to Form Branch Here—Was Organizer of Harlem Institution Founded by Rockefeller Jr.

Joseph D. Higgins, president of the Dunbar National Bank of New York, located at Eighth Avenue and 105th Street, died at 2 o'clock yesterday morning of heart disease at his home, 838 St. Mark's Avenue, Brooklyn. Mr. Higgins had been at business on Saturday and had seemed to be in his usual good health.

Mr. Higgins was born in Jamesburg, N. J., in 1876. He went to Brooklyn to live at an early age and attended Public School 3 at Bedford Avenue and Hancock Street. At 16 he obtained employment in the American Exchange National Bank, 128 Broadway, New York. When the Federal Reserve Bank of New York was started Mr. Higgins went with that institution and helped in its organization.

He remained there until 1923, when he went back to the American Exchange National Bank as vice president. In September, 1928, when the Dunbar National Bank was organized, Mr. Higgins became its president.

The Dunbar National Bank was opened for business Sept. 17, 1928. It is situated in the Dunbar Apartments, which were built by John D. Rockefeller Jr. as a welfare undertaking. The bank is operated chiefly for the benefit of the negro residents of the district. It was formed by Mr. Rockefeller and his business associates. Mr. Rockefeller owns the majority of the stock.

The work of actually organizing the bank was performed by Mr. Higgins. With the exception of the chief executives the personnel of the bank is composed almost entirely of negroes.

S. M. REYNOLDS DIES; BALTIMORE EDITOR

Had Been in Poor Health Since Auto Accident on Tour With Woodrow Wilson.

BALTIMORE, Jan. 19 (AP).—Stanley M. Reynolds, associate editor of The Baltimore Sun and until a few months ago managing editor, died today at the age of 45. He was active at the office until last night.

Mr. Reynolds had been a correspondent in Washington for The New York Tribune and The Baltimore Evening Sun before his return to his native Baltimore as editor of the Evening Sun in 1920. A year later he became managing editor of the Sun. At one time while in Washington Mr. Reynolds was head of the International News Service bureau.

Ill health had dogged him from the time of an accident in Portland, Ore., during President Wilson's tour. An auto carrying newspaper correspondents accompanying the President overturned. The driver and Ben Allen of The Cleveland Plain Dealer were killed, and Mr. Reynolds and the late Robert T. Small of The Associated Press were critically injured.

Mr. Reynolds is survived by a widow, a son and a daughter. Funeral services will be held at the house on Tuesday morning.

LOUIS P. BACH DIES AT 64.

President of Kranich & Bach Succumbs to Heart Disease.

Louis P. Bach, president of the Kranich & Bach Piano Company since 1920, died yesterday morning of heart disease at his home in Byram Shore, Greenwich, Conn., in his sixty-fourth year. He was a bachelor.

Since his graduation from City College in 1885 Mr. Bach had been engaged in the business of making pianos. He remained continuously with the same firm, which, however, did not always bear the name of Kranich & Bach. He was treasurer for many years before becoming president. The head offices of the company are at 237 East Twenty-third Street.

REUBEN GRIGSBY CHANDLER.

Retired Chicago Financier Dies at 77 in Hospital.

CHICAGO, Jan. 19 (AP).—Reuben Grigsby Chandler, 77 years old, died in a hospital today after an illness of several months.

Mr. Chandler, who had rounded out more than half a century in the Chicago financial district, and who served as president of the Chicago Board of Trade in 1903, recently retired from the firm of Hulburd, Warren & Chandler, in which he had been a partner since 1905.

Mr. Chandler was born in Virginia and was graduated from Virginia Military Institute.

Thomas Byrne.

Special to The New York Times.

CINCINNATI, Jan. 19.—Thomas Byrne, 74, who was in charge of the gas manufacturing works here the day it started and who remained in charge for thirty years, retiring on the day it was discontinued to make way for the natural gas piped in from West Virginia, died at his home here today. He was the father of John Francis Byrne, noted opera coach, of Paris, France.

Mrs. Lisette Pipkorn.

BRADENTON, Fla., Jan. 19 (AP).—Mrs. Lisette Pipkorn, 59 years old, Sarasota Hotel owner and sister of B. H. Meyer of Washington, chairman of the Interstate Commerce Commission, died at a hospital here tonight from injuries received on Wednesday night in an automobile accident.

Joseph A. Molloy.

Joseph A. Molloy, proprietor of an undertaking establishment at 319 West Twenty-fifth Street, died suddenly Saturday of acute indigestion in his home at the same address. He was 58 years old, a son of the late Joseph Molloy, who started the business in 1870.

Mrs. Mary Wilcox Boynton.

Mrs. Mary Wilcox Boynton, wife of the Rev. Dr. Nehemiah Boynton, minister emeritus of the Clinton Avenue Congregational Church in Brooklyn, died yesterday at their home in Newton Centre, Mass.

PROF. F. B. DRESSLAR, NOTED EDUCATOR, DIES

Was Pioneer Scientist in School Hygiene and Health Education.

NASHVILLE, Tenn., Jan. 19 (AP).—Dr. Fletcher Bascom Dresslar, pioneer scientist in school hygiene and in health education and Professor of Health Education at George Peabody College for Teachers here, died at his home early today of heart disease that followed pneumonia. He was 71.

For many years Dr. Dresslar was retained as a specialist by the United States Bureau of Education. He was a director of the Interstate School Building Service.

For nearly half a century Dr. Dresslar had been an educator, having started in 1882 as a country school teacher. He was a member of the Permanent International Commission on School Hygiene. Among his books are "Superstition and Education" and "School Hygiene."

W. SCOTT WAY DEAD; WRITER AND BOTANIST

Well Known for Experiments With Subtropical Plants—Had Several Homes.

MONROVIA, Cal., Jan. 19 (AP).—Winfield Scott Way, writer, botanist, ornithologist and former editor, died at his home here tonight. His age was 81 years.

Mr. Way was well known for his studies on bird life and his experiments with subtropical plants. He owned half a dozen homes in California and Florida, where he had established experimental gardens. He came to California forty years ago from Delaware, where he had owned and edited The Middletown Transcript.

Among his intimate friends were many of America's literary figures, including the late Mark Twain and the late James Whitcomb Riley.

He helped organize the Maryland and Florida Audubon Societies before coming to this State.

LOUIS BARTHOLDI DIES.

He Was Widower of Noted Theatrical Innkeeper of Broadway.

Louis Bartholdi died yesterday in his sixty-ninth year at his home, 3,320 157th Street, Flushing, L. I. He left a wife, and two daughters of an earlier marriage, Mrs. Pauline Pickens and Mrs. Edith L. Utitz. Funeral services will be held at 10 o'clock tomorrow morning in St. Andrew's Roman Catholic Church, Flushing.

The late "Mama" Theresa Bartholdi, who died in 1920, the first wife of Mr. Bartholdi, was for twenty years the proprietor of the Bartholdi Inn at Forty-fifth Street and Broadway, a favorite boarding place for theatrical performers. She also operated successfully in real estate and left a fortune estimated at more than $1,000,000.

After the marriage of Mr. Bartholdi to Miss Josephine Clarkson, his first wife's secretary, litigation was started between him and his daughters in regard to the management of the property, but a settlement was effected out of court.

LYNN L. ROWAN DEAD.

American War Aviator Stricken on Vacation in Bermuda.

Lynn L. Rowan, 41 years old, an interior decorator, who had been with B. Altman & Co. for the last six years, died suddenly on Tuesday, at Hamilton, Bermuda, while on a vacation. He had left New York a week before his death. He is survived by his parents, Mr. and Mrs. J. L. Rowan of Shawneetown, Ill.; a grandmother, of the same place; a son, two sisters and a brother.

During the World War Mr. Rowan served first with the Norton Hayes Volunteer Ambulance Corps, winning a decoration from the French General Staff. Later he enlisted in the American Flying Service.

PHILIP NORTH MOORE.

Mining Engineer and Former Prospector Dies After Operation.

ST. LOUIS, Jan. 19 (AP).—Philip North Moore, 80 years old, who was president of the American Institute of Mining Engineers in 1917, died in a hospital here today where he underwent a minor operation two weeks ago. Death was caused by a cerebral hemorrhage.

A native of Indiana, Mr. Moore was connected with the Geological Departments of Michigan, Missouri and Kentucky before going to Leadville, Col., in 1878 where he leased and prospected a number of mines. He established offices as a consulting engineer here in 1889.

ERNEST E. LOHMANN.

Son of Founder of Fair Store in Chicago Dies of Heart Disease.

Special to The New York Times.

CHICAGO, Jan. 19.—Ernest E. Lohmann, founder of the Fair Store, died on Saturday night of heart disease. He was dining with his nephew, Edward J. Lohmann Jr., and several friends at the Edgecombe Café when he was stricken. Mr. Lohmann for ten years had devoted his time almost entirely to his farm at Lake Villa.

Elder William Anderson Dies.

Special to The New York Times.

PITTSFIELD, Mass., Jan. 19.—Elder William Anderson, manager for forty years of the widely known Shaker chair industry of Mount Lebanon, N. Y., died at the South family's home there last night in his ninetieth year. He was born in New York City and had been a Shaker for seventy-six years.

Edith Lorillard.

Special to The New York Times.

NEWPORT, R. I., Jan. 19.—The death of Edith Lorillard, 13-year-old daughter of Mr. and Mrs. Louis L. Lorillard Jr. of New York and Newport, who died in Paris on Saturday, was caused by infantile paralysis.

Rev. Frank N. Bouck.

Special to The New York Times.

WATKINS GLEN, N. Y., Jan. 19.—The Rev. Frank N. Bouck, who had been rector of St. James's Protestant Episcopal Church since 1911, died at his home here last night, in his sixty-eighth year. Burial will be at Middleburg, N. Y.

William Henry Purnell.

Special to The New York Times.

CHICAGO, Jan. 19.—William Henry Purnell, retired vice president of the First National Bank of Kenosha, Wis., died of heart disease this evening as he was ordering a meal in the dining room of a hotel at Evanston.

J. ERNEST MILLER DIES IN 90TH YEAR

Dean of Glass Manufacturers of World Stricken in Washington, Pa.

BEGAN WORK AT AGE OF 10

Served With an Ohio Regiment During the Civil War—A Native of Germany.

Special to The New York Times.

WASHINGTON, Pa., Jan. 19.—J. Ernest Miller, dean of the glass manufacturers of the world, died at his home here today in his ninetieth year. Until his retirement in 1927, he was an executive of the Duncan Miller Glass Company of this city.

Mr. Miller was widely known for the originality and grace which characterized products of his molds. He came to this country from Germany in 1846. He got his first job at the age of 10 in a glass plant at Pittsburgh.

During the Civil War Mr. Miller served with an Ohio regiment. He was one of the few survivors of the Grand Army post of this city and was also a Mason.

A widow and five of twelve children survive.

MRS. HENRY BRUCKNER.

Wife of President of Borough of the Bronx Dies.

Mrs. Henry Bruckner, wife of the President of the Borough of the Bronx, died yesterday of cancer at her home, 958 Grant Avenue, the Bronx, after an illness of two years. She was 51. Besides her husband she is survived by three sons, Henry Jr., Jack and William Bruckner. Funeral services will be held Wednesday morning at 9:45 at the residence, thence to the Church of St. Angela Merici, 163d Street and Morris Avenue, the Bronx.

At the time of her marriage, on Nov. 17, 1904, Mrs. Bruckner was Miss Helen A. Zobel of this city. Her husband, who has been President of the Borough of the Bronx since 1918, has been an Assemblyman, a Representative at Washington and Commissioner of Public Works of New York City.

MRS. CLARENDON E. ADAMS.

Widow of One-Time Commander of G. A. R. Dies in Los Angeles.

LOS ANGELES, Jan. 19 (AP).—Mrs. Abbie Asenath Adams, 80 years old, former national president of the Women's Relief Corps and widow of General Clarendon E. Adams, once national commander of the Grand Army of the Republic, died today at her home here after an illness of less than a week.

Mrs. Adams was head of the Relief Corps in 1906 and had taken an active interest in its affairs throughout most of her lifetime. Funeral services will be held here on Tuesday.

Will Redford Mulock, K. C.

WINNIPEG, Jan 19. (Canadian Press)—Will Redford Mulock, K. C., Western Canadian barrister and pioneer resident of Winnipeg, died at his home here yesterday. Mr. Mulock was an avowed prohibitionist, regarding the use of intoxicating liquors as a national economic waste. He founded the first pence savings bank in Toronto and later was a promoter of the same movement in Winnipeg.

Alexander Henry.

Special to The New York Times.

PHILADELPHIA, Jan. 19.—Alexander Henry, senior member of the firm of H. Kellogg & Sons, wholesale grocers, and former treasurer of the Grocers and Importers Exchange, died at his home today in his eighty-first year. He leaves a son and a daughter.

Births

FERTIG—Mr. and Mrs. Henry (nee Rose Manne), announce the birth of a girl, on Jan. 19, at the Woman's Hospital.

Marriages

McQUISTON—PARSONS—On Saturday, Jan. 18, 1930, at Grace Church Chantry, New York City, by the Rev. W. R. Bowie, D. D., Suzanne, daughter of Mrs. Edward Parsons of Harbor Grace, N. F., to Charles Fitch McQuiston, son of Mrs. Charles McQuiston of Dobbs Ferry-on-Hudson, N. Y.

Deaths

Abrams, Edward	Jorgensen, Mary E.
Acken, Joseph B.	Junghans, Minnie
Bach, Louis P.	Kiss, John Jacob
Barry, James J.	Lotsch, Louis S.
Bartholdi, Louis	Lybrand, Frances R.
Boskey, Henry	Macdonald, A. McL.
Boynton, Mary W.	Manning, Richard
Bruckner, Helen A.	Molloy, Joseph A.
Brustlein, P. Antoine	Munroe, Carrie J.
Campbell, Mary H.	O'Brien, Paula M.
Chevalier, George	O'Connell, John J.
Cloth, Morris	Partridge, Mother M.
Corsica, Edgar	Phillips, Mary S.
Crawford, Freda	Pierce, Arthur A.
Demarest, Joseph W.	Reilley, Charles H.
De Moya, Lucy	Rissetto, Lena
Dolan, Norah	Rosenthal, Jerome
Ehrenberg, Anna M.	Rowan, Lynn Lloyd
Freund, Wm. H., Jr.	Schaaf, Hermann
Frey, Louis J.	Sexton, George B.
Fuller, Louise H.	Shields, Sara J.
Gardner, Mary Read	Silver, Esther
Gardner, Matthew	Sittenfield, Jennie
Gilbert, Ellen G.	Stake, Mary
Gutman, Lena	Stedeker, Henry
Hadley, Helen S.	Steinbock, Leon T.
Hanan, Alida J. R.	Stevenson, Sarah
Hanna, Eloise H. S.	Stowell, Charles S.
Harrison, L. Hitch	Streeter, Martha E. A.
Hedge, Mabel L.	Sullivan, Hannah
Hertz, Rose Freed	Sutherland, G. S. N.
Higgins, Joseph D.	Taylor, John James
Hiler, Stella T.	Vanderbilt, Edgar
Hitchcock, John F.	Voorhees, Mary S.
Holland, Mary	Warner, Philip G.
Holloway, Isabel N.	Wicks, David I.
Hunt, Robert	Willard, Charles D.
Hunter, George H.	Williams, Dulcie
Hyman, Alan	Woodward, Corydon A.

ABRAMS—Edward, theatrical manager. Reposing Campbell Funeral Church, Broadway, 66th St. Auspices Actors' Fund.

ACKEN—At Tampa, Fla., Jan. 14, 1930, Joseph Bartlett Acken. Interment at Valhalla Cemetery, Amboy Road, Staten Island, on Tuesday, Jan. 21, at 3 P. M.

BACH—At his residence at Byram Shore, Conn., Sunday, Jan. 19, Louis Philip, beloved brother of Lucy and son of the late Jacques and Barbara Bach. Notice of funeral later.

BACH—Louis P. Kane Lodge, No. 454, F. and A. M. Brethren: With deep regret we announce the passing of Brother Louis P. Bach. JOHN WARREN HILL, Master. WALTER MACK, Secretary.

BARRY—James J., beloved husband of Elizabeth (nee Brophy) and devoted father of James Jr. and Arlein M. and brother of the late Rev. Francis A. Barry, former pastor of the Immaculate Conception Church at Port Jervis, N. Y. Funeral from his late residence, 431 Audubon Av., Tuesday, Jan. 21, at 9:30 A. M.; thence to the Church of St. Elizabeth, 187th St. and Wadsworth Av., where a mass of requiem will be offered for the repose of his soul at 10 A. M. Interment Gate of Heaven Cemetery.

BARTHOLDI—On Saturday, Jan. 18, Louis Bartholdi, in the sixty-ninth year of his age. Funeral service at his late residence, 33-20 157th St., Flushing, N. Y., on Tuesday, Jan. 21, at 9:30 A. M.; thence to St. Andrew's Roman Catholic Church, where a mass will be offered for the repose of his soul.

BOSKEY—Henry, suddenly, Jan. 19, 1930, beloved husband of Harriet (nee Zimmerdahl) and father of Harriet E. L. and brother of Sadye, David, Lewis, Beatrice Rappaport and Emanuel. Funeral from his late residence, 71-15 37th Av., Jackson Heights, L. I., on Monday, Jan. 20, at 3 P. M. Interment Mount Judah Cemetery.

BOYNTON—At Newton Centre, Mass., Jan. 19, Mary Wilcox Boynton, wife of Dr. Nehemiah Boynton. Services at her home, 8 Devon Terrace, Newton Centre, Mass., Tuesday, Jan. 21, at 2 P. M.

BRUCKNER—Entered into rest, Helen A. Bruckner, dearly beloved wife of Henry Bruckner and devoted mother of Henry Jr., Jack and William Bruckner. Funeral Wednesday morning, 9:45 o'clock, from her late residence, 958 Grant Av.; thence to St. Angela Merici's Church, 163d St. and Morris Av.

BRUSTLEIN—Suddenly, on Jan. 18, in his fifty-eighth year, P. Antoine, beloved husband of Roberta Brustlein. Funeral services at his residence, 21 Driscoll Av., Rockville Centre, Tuesday, at 2 P. M.

CAMPBELL—Mary Hague, on Sunday, Jan. 19, at her home, 30 Walker Road, West Orange, N. J., wife of Joseph Campbell and daughter of the late Rev. William Hague, D. D., and Mary Moriarty Hague. Services at her home Tuesday afternoon, Jan. 21, at 3 o'clock. Lackawanna train leaves Hoboken at 1:52 P. M. for Mountain Station. Interment Wednesday at Albany, N. Y.

CHEVALIER—On Jan. 19, at his late residence, 102 Convent Av., George Chevalier. Funeral services Tuesday evening, 8 o'clock. Interment Wednesday, 11 A. M., Woodlawn Cemetery.

CLOTH—Morris, aged 67, beloved husband of Jennie Cloth and father of the Cloth children, passed away on Sunday, Jan. 19, 1930. Funeral services at his late residence, 280 Fort Washington Av., at 11 A. M., Monday, Jan. 20, 1930. Interment at Montefiore Cemetery.

CORSICA—On Friday, Jan. 17, Edgar Corsica. Funeral services at the chapel, 138 East 57th St., on Monday, Jan. 20, at 10:30 A. M. Leipzig and Dresden papers please copy.

CRAWFORD—On Sunday, Jan. 19, 1930, Freda, beloved wife of Dr. H. C. Crawford. Funeral service at her residence, 36 Massachusetts Boulevard, Bellerose, L. I., on Tuesday, Jan. 21, at 2 P. M.

De MOYA—Mrs. Lucy, beloved wife of Ralph De Moya, after a short illness. Funeral services Tuesday, Jan. 21, at 10 A. M., at Holy Cross Church, West 42d St., where a requiem mass will be said for the repose of her soul. Remains lying in state at Columbus Circle Chapel, 43 West 60th St. Interment Calvary.

DEMAREST—Joseph W., suddenly, at his residence, beloved husband of Elizabeth and loving father of Patrick, Elizabeth and Joseph. Funeral from his son's residence, 521 Beach 127th St., Rockaway Beach, on Tuesday, Jan. 21, at 9:30 A. M. Interment Williamstown, N. Y. Utica papers please copy.

DOLAN—On Jan. 19, Norah (nee Ward), beloved wife of the late Edward A., loving mother of Raymond C.; native of Arda, County Limerick, Ireland. Funeral from her late residence, 164 East 85th St., on Tuesday at 9:30 A. M. Solemn requiem mass will be offered at the Church of St. Ignatius Loyola, 84th St. and Park Av., at 10 A. M. Interment Calvary.

EHRENBERG—Anna Marie, widow of J. Theodor Ehrenberg, on Jan. 18, at her late residence, 435 West 47th St. Services and interment private on Tuesday.

FREUND—Suddenly, on Saturday, Jan. 18, 1930, William H., Jr., beloved son of William H. Freund and the late Mary Agnes Hart and brother of Clifford J. Freund. Services at his residence, 103 Midwood St., Brooklyn, Monday, Jan. 20, at 8 P. M. Interment in Oak Hill Cemetery, Nyack, N. Y.

FREY—Louis J., beloved husband of Bessie Butzel Frey, dear father of Richard and Daniel and devoted brother of Cornelia Sabel and Charles D. Frey. Services at the Free Synagogue Chapel, 40 West 68th St., Monday, Jan. 20, at 2 o'clock.

FULLER—Suddenly, on Jan. 19, at the Nassau Hospital, Mineola, L. I., Louise Henderson, wife of L. R. Fuller. Funeral service Grace Church Chantry, Broadway and 10th St., New York City, on Tuesday, Jan. 21, at 10 A. M. Interment St. James's Cemetery, Hyde Park-on-Hudson, N. Y.

GARDNER—Mary Read, at her home, 76 Greenacres Av., Scarsdale, N. Y., Jan. 17, wife of Herbert S. Gardner, mother of Edward R., Herbert S. Jr. and Charles H. Services 11 A. M., Monday, Jan. 20, Hitchcock Memorial Church, Greenacres and Walworth Avs., Scarsdale. St. Louis (Mo.) papers please copy.

GARDNER—Matthew, on Sunday, Jan. 19, 1930. Funeral on Monday, Jan. 20, at 1 P. M., from his late home, 142 Madison St., Brooklyn. Interment Mount Zion Cemetery.

GILBERT—Ellen Gildersleeve, daughter of the late Jasper W. and Katherine Horn Gilbert and sister of the late Louisa S., William Thurston and James Horn Gilbert, at her late residence, 1,035 5th Av., Manhattan. Services 11 o'clock Monday morning, Jan. 20, 1930, at the Church of the Incarnation, Madison Av. and 35th St., Manhattan. Interment Greenwood Cemetery.

GILBERT—The National Society of Colonial Dames in the State of New York announces with deep regret the death of Miss Ellen Gildersleeve Gilbert, a member of the society.
HELEN GILMAN BROWN, President.
ISABELLA M. LEFFERTS, Rec. Secy.

GUTMAN—Lena, beloved wife of Leopold, mother of Ella, Frances, Pauline and Harry. Funeral Monday, 10:30 A. M., from chapel, 1,018 Prospect Av., Bronx.

HADLEY—On Sunday, Jan. 19, 1930, Helen S., beloved wife of James A. Hadley. Funeral services at her residence, 93-12 212th St., Queen's Village, L. I., on Tuesday, Jan. 21, at 3 P. M. Interment Maiden, Mass.

HANAN—Suddenly, at Thomasville, Ga., Jan. 18, 1930, Alida J. Rogers, wife of the late James D. Hanan. Funeral private. Connecticut papers please copy.

HANNA—At Westfield, N. J., Jan. 18, 1930, Eloise Hampton Sill, widow of Harry Cooke Hanna. Funeral service at the home of her son, Hampton Hanna, 615 Lenox Av., Westfield, Tuesday, Jan. 21, 2:30 P. M.

HARRISON—L. Hitch, suddenly, on Jan. 17, beloved husband of Jennie Harrison and father of Lloyd H. and Lillian and brother of Mrs. Catherine Lent. Funeral services at the Campbell Funeral Church, Broadway at 66th St., Monday, Jan. 20, at 12 noon. Washington (D. C.) papers please copy.

HEDGE—At New York City, Jan. 17, 1930, Mabel Lea Hedge. Funeral services at the home of her sister, Mrs. Elmer E. Wigg, 12 Tuxedo Road, Glen Ridge, N. J., on Monday afternoon, Jan. 20, at 2:45 o'clock. Interment in Evergreen Cemetery at convenience of family.

HERTZ—Rose Freed, in London, England, Saturday, Jan. 18, 1930, beloved wife of the Very Rev. Joseph H. Hertz, daughter of Mrs. Sarah Freed, 55 East 179th St., sister of Bessie Cassen, Rebecca Lubell, Pauline Denenholz, Jennie Buskin, Dora Mielziner, Esther and Mirian Freed.

HIGGINS—Suddenly, Jan. 19, 1930, Joseph D. Higgins. Services at his residence, 838 St. Mark's Av., Brooklyn, Tuesday, at 8 P. M.

HILER—At Ridgewood, N. J., Jan. 19, 1930, Stella T., wife of the late Edward Hiler, aged 65 years. Funeral services on Tuesday at 8 P. M. at her late residence, 56 Monte Vista Place, Ridgewood, N. J.

HITCHCOCK—Sunday, Jan. 19, 1930, John F. Hitchcock, in his seventy-fifth year. Funeral services at his home, 333 West 88th St., Tuesday morning, Jan. 21, 10 o'clock. Interment Springfield, Mass.

HOLLAND—On Jan. 18, Mary Holland, beloved sister of Henrietta. Funeral from her late residence, 206 East 22d St., on Tuesday at 2 P. M.; thence to Calvary Church, 4th Av. and 21st St. Services will be held at 2:30 P. M. Interment Greenwood Cemetery.

HOLLOWAY—Isabel Newman, on Jan. 18, widow of the late Louis H. Holloway. Funeral services at the Campbell Funeral Church, Broadway at 66th St., Tuesday, Jan. 21, at 11 A. M.

HUNT—On Jan. 18, Robert Hunt, in his eighty-second year, father of Mrs. Edward D. Dowling, Mrs. Frederick W. Schroder, Mrs. Alexander J. McAllister, Joseph L. and Robert, Jr. Funeral from the residence of his daughter, Mrs. A. J. McAllister, Pondfield Road West, Bronxville, N. Y., Tuesday, Jan. 21; requiem mass at St. Joseph's Church, Bronxville, 10:30 A. M. Interment Gate of Heaven Cemetery. Kindly omit flowers.

HUNTER—George H. Benevolent Lodge, No. 28, F. and A. M., announces the loss of Brother George H. Hunter on Jan. 17. Services at Funeral Home of Walter B. Cooke, 1 West 190th St., on Monday, Jan. 20, at 11 A. M.
JOHN C. HORN, Master.
DAVID R. HILLSON, Secretary.

HYMAN—Alan, suddenly, on Jan. 19, in his sixteenth year, beloved son of Irving and Fanny Hyman and dear brother of Walter. Funeral private.

JORGENSEN—On Jan. 19, Mary E., wife of the late Edgar W. A. Jorgensen and beloved mother of Edgar W. A. and Mary E. Jorgensen. Services at her late residence, 85 Decatur St., Brooklyn, N. Y., on Tuesday, Jan. 21, at 8 P. M. Washington (D. C.) papers please copy.

JUNGHANS—On Saturday, Jan. 18, 1930, Minnie Junghans, wife of William and mother of Elsie, Gretchen, Bertha Burford and Helen Denton. Services at her late residence, 562 West End Av., on Monday evening at 8 o'clock. Interment private.

KISS—John Jacob, born March 6, 1841, died Jan. 18, 1930, husband of Elizabeth Kiss (nee Tiecker). Services at his late residence, 265 Van Buren Av., Phelps Manor, Teaneck, N. J., on Wednesday, Jan. 22, 10:30 A. M. Interment Lutheran Cemetery, Queens, L. I.

Deaths

LOTSCH—Louis S. Lotsch of 1,332 Teller Av., Bronx, suddenly, Jan. 18, 1930, born March 23, 1855, husband of Caroline Lotsch (nee Seifert), father of Rosa, John, Joseph and Frank, member of United Ninth Lodge, No. 147, K. of P.; Woodmen of the World, Harlem Camp; Taxpayers Alliance. Services Monday evening, 8 o'clock, at Emmanuel Lutheran Church, East 137th St., corner Brown Place. Interment Woodlawn, Tuesday, private.

LYBRAND—At Nutley, N. J., at the home of her daughter, Mrs. D. Anthony Usina, 138 Satterthwaite Av., on Saturday, Jan. 18, 1930, Frances Ranney, widow of Charles A. Lybrand, in her eighty-fourth year. Funeral services private. Interment at Washington, D. C. Kindly omit flowers.

MACDONALD—Jan. 18, 1930, Annie McLearn, widow of Colonel Charles J. Macdonald, Post Office Inspector. Funeral services conducted by the Rev. Charles B. Ackley, D. D., at her late residence, 181 Claremont Av., New York City, on Monday, at 12 noon. Interment Halifax, Nova Scotia. Halifax papers please copy.

MANNING—Richard, on Jan. 17, in California, native of Kerry, Ireland; husband of Catherine Healy, father of Mary Walsh, Margaret Mackey, Cecilia McTigue, Frances O'Connor, Helen Cuniffe and Daniel Manning; brother of Mary Lynch and Dr. Thomas Manning. Burial in California on Jan. 20 beside his late brother, according to his last wishes. Solemn mass for the repose of his soul in the Church of St. John the Evangelist, at 55th St. and 1st Av., on Saturday, Jan. 25, at 11 A. M.

MOLLOY—Suddenly, on Jan. 18, Joseph A., son of the late Joseph and Jane Molloy and beloved brother of Catherine. Funeral from his late residence, 319 West 25th St., Wednesday, Jan. 22, at 9:30 A. M. Solemn requiem mass, Church of St. Columba, 10 A. M. Interment Calvary.

MUNROE—At her home, 149 Harrison St., East Orange, N. J., Jan. 19, 1930, Carrie J., wife of the late Thomas W. Munroe, in her seventy-seventh year. Funeral services at The Colonial Home, 132 Harrison St., Monday evening, Jan. 20, at 8 o'clock.

O'BRIEN—On Jan. 17, 1930, Paula M., beloved daughter of John and Margaret O'Brien, at her late residence, 601 West 113th St. Funeral Monday morning at 10 o'clock. Requiem mass Church of Notre Dame, 114th St. and Morningside Drive, 10:30.

O'CONNELL—John Joseph, on Jan. 19, beloved husband of Mary A. O'Connell, father of Rev. Edward D. and John J., William A., Mary C., and Ellen V. O'Connell. Funeral Wednesday morning, 10 o'clock; solemn requiem mass, Church of St. John, Kingsbridge. Interment Gate of Heaven Cemetery.

PARTRIDGE—Mother Mary Rose, at the Convent of the Sacred Heart, 1,511 University Av., suddenly, on Jan. 17. Funeral mass in the Convent Chapel, at 10:30 A. M. Monday, Jan. 20.

PARTRIDGE—The officers of the Tabernacle Society of the Sacred Heart announce with deep sorrow the death of their devoted directress, Mother M. R. Partridge, R. S. C. J. The directors and members of the society are invited to be present at the funeral mass in the chapel of the Convent of the Sacred Heart, Maplehurst, on Monday, Jan. 20, at 10:30 A. M.
MARY H. BOUVIER, President.
FRANCES E. FORT, Treasurer.

PARTRIDGE—The Children of Mary of Maplehurst are invited to attend the funeral of Mother M. R. Partridge, R. S. C. J., in the chapel of the Convent of the Sacred Heart, Maplehurst, on Monday, Jan. 20, at 10:30 A. M.
Miss GEORGINE ISELIN, President.
Mrs. EMILE VATABLE, Secretary.

PARTRIDGE—Mother M. R., R. S. C. J. It is with deep regret that we announce the death of Mother M. R. Partridge, for many years the devoted friend and directress of the Alumnae of Maplehurst. Members are invited to attend the funeral from the Convent of the Sacred Heart, University Av. and 174th St., on Monday, Jan. 20, at 10:30 A. M. Interment Eden Hall, Torresdale, Pa.
Mrs. WM. V. PASCUAL, President.
ELIZ. P. HEBERMANN, Cor. Secy.

PHILLIPS—On Sunday, Jan. 19, 1930, at St. Peter's Rectory, Albany, N. Y., Mary Stoddard Phillips. Funeral services private. Interment Edgell Grove Cemetery, Framingham, Mass., on Wednesday, Jan. 22.

PIERCE—Arthur Aloysius, suddenly, Jan. 18, 1930, beloved husband of Minnie Hubschmann Pierce and son of Augustus F. Pierce. Reposing at the Campbell Funeral Church, Broadway at 66th St. Solemn requiem high mass at the Church of the Blessed Sacrament, 71st St., east of Broadway, Tuesday, Jan. 21, at 10 A. M. Interment Calvary Cemetery.

REILLEY—On Jan. 17, Charles H. Reilley, beloved father of Elinor T., Louise P., Thomas T., Irene, Evelyn A., Estelle M. Reilley, Mrs. Joseph F. A. O'Donnell and Mrs. C. Raymond Hulsart; commander of Shields-Corcoran Post No. 69, G. A. R., at his residence, 283 Summit Av., Mount Vernon, N. Y. Funeral Tuesday, Jan. 21; requiem mass at St. Ursula's Church, Rich and East Lincoln Avs., at 10:30 A. M.

RISSETTO—Jan. 17, Lena Rissetto, in her forty-fourth year, beloved wife of Silvio Rissetto. Funeral from Perazzo's Funeral Church, 199 Bleecker St., Jan. 21, at 9:45 A. M.; thence to Our Lady of Pompeii Church, where a requiem mass will be offered for the repose of her soul. Interment Calvary Cemetery.

ROSENTHAL—Jerome, Jan. 16, at Nice, France; brother of Samuel Rosenthal and late Jesse Rosenthal. Funeral notice hereafter.

ROWAN—Of pneumonia, at Hamilton, Bermuda, on Tuesday, Jan. 14, Lynn Lloyd Rowan. Funeral services at 11 o'clock, Wednesday morning, Jan. 22, at Holy Trinity Lutheran Church, corner 65th St. and Central Park West. Interment at Shawneetown, Ill.

SCHAAF—Hermann, on Jan. 18, 1930, husband of the late Barbara Schaaf and father of Walter Schaaf. Funeral services at his residence, 280 Bedford Park Boulevard, on Monday, Jan. 20, at 8 P. M.

SEXTON—George B., age 65, 159 Main St., Asbury Park, Sunday, Jan. 19, of pneumonia, after a short illness. Masonic funeral service, Tuesday evening, by Asbury Lodge, 142, F. and A. M. Services at home, Wednesday, at 2.

SHIELDS—Sara J., daughter of the late Henry and Catherine, Jan. 18, at her residence, 44 West 92d St. Funeral Monday, Jan. 20, from St. Gregory's Church, 90th St., near Amsterdam Av., at 10 A. M.

SILVER—Esther, late of 1,074 Eastern Parkway, Brooklyn, on Jan. 19, in her sixty-fifth year, dear wife of Louis and darling mother of Julius, Lena and Sarah, beloved sister of Mrs. Mollie Schachter. Funeral today, 1:30 P. M., from Sherman's Flatbush Memorial Chapel, 1,283 Coney Island Av. Directions: B. M. T. Brighton Beach Line, Avenue J station.

SITTENFIELD—Jennie, beloved mother of Rosa Strouse and Theresa Levy, and devoted grandmother of Irving Strouse, Myron Kahn and Ruth Kahn, at her residence, 875 West End Av. Funeral strictly private at West End Funeral Chapel, 200 West 91st St. Kindly omit flowers.

STAKE—Mary (nee Muller), beloved wife of Henry and mother of Pauline. Funeral Wednesday, 2 P. M., from 1,345 Plimpton Av., Bronx. Services at Church of the Holy Comforter, 167th and 168th Sts and Woodycrest Av. Interment Woodlawn.

STEDEKER—On Jan. 17, Henry, beloved husband of Fanny, dear uncle of Irwin and Arthur Kurtz, and Charles J. Woods. Services at the Riverside Memorial Chapel, corner 76th St. and Amsterdam Av., on Monday, Jan. 20, at 1 P. M.

STEDEKER—Officers and members of New York Lodge, No. 1, B. P. O. Elks: You are hereby summoned to attend funeral services of our order for Brother Henry Stedeker, at 180 West 76th St., Monday, Jan. 20, at 1 P. M.
ABRAHAM I. MENIN, Exalted Ruler.
WM. T. PHILLIPS, P. E. R., Secretary.

STEINBOCK—Leon T., on Sunday, Jan. 19, 1930, in his twentieth year, at the Hospital for Joint Diseases, loving son of Jennie and Max and brother of David A. Funeral Tuesday, Jan. 21, 1930. Announcement of time later. Logansport (Ind.) papers please copy.

STEVENSON—Entered into rest, after a lingering illness, Sunday, Jan. 19, 1930, Sarah Stevenson, eldest daughter of the late Charles Crawford and Ruth Griffith Stevenson. Funeral service at First Presbyterian Church Parish House, Elizabeth, N. J., Tuesday, Jan. 21, at 3 P. M.

STOWELL—Jan. 18, 1930, Charles S., beloved father of Birdie M. Stowell, aged 83 years. Funeral services Stephen Merritt's Chapel, 223 8th Av., near 21st St., Tuesday evening, 8 o'clock.

STREETER—At Westfield, N. J., Jan. 18, 1930, Martha E. Adams, widow of Noble R. Streeter, mother of Mrs. Maud Streeter Norton, Russell D. and Robert L. Funeral service at the home of her son, Robert L. Streeter, 419 Colonial Av., Westfield, Tuesday, Jan. 21, at 10:30 A. M.

SULLIVAN—Hannah, died Jan. 20, 1929. Anniversary mass to be said at St. Ann's Church, 12th St., between 3d and 4th Avs., on Monday, Jan. 20, at 10 A. M.

SUTHERLAND—At Montclair, N. J., Jan. 19, 1930, Georgianna S. Nichols, widow of the late Eugene Sutherland, in her eighty-third year. Funeral services at her home, 82 Christopher St., Montclair, N. J., Tuesday evening, Jan. 21, at 8:30 o'clock.

TAYLOR—On Jan. 18, 1930, John James, beloved husband of Clara M. Peterson Taylor and devoted father of Mary G. Taylor and brother of Robert E. Taylor and Mrs. John P. Archibald. Funeral services at his late home, 455 Fort Washington Av., New York City, Monday, Jan. 20, at 8:30 P. M.

VANDERBILT—Edgar, on Jan. 17, 1930, at his residence, Pasadena, Cal., father of Mrs. A. Hoffman Keese.

VOORHEES—Mary Sortor, wife of the late David C. Voorhees, Jan. 18, in her ninetieth year. Services at her residence, 838 Carlton Av., Plainfield, N. J., Tuesday, Jan. 21, at 2:30 P. M. Interment private.

WARNER—On Jan. 17, Philip G., beloved husband of Alice V., father of Joseph R., Philip J. and Mrs. Edmund R. Doody, at his late residence, 2,070 East 13th St., Brooklyn. Requiem mass at St. Edmund's Church, Avenue T and East 19th St., on Monday, Jan. 20, at 10 A. M. Funeral private. Philadelphia (Pa.) papers please copy.

Deaths

WICKS—At Ossining, N. Y., Jan. 18, 1930, David Irving Wicks of 122 Grand View Avenue, White Plains, N. Y., in his sixty-third year. Funeral services at the chapel of S. C. Kipp Jr. & Son, St. Paul's Place, Ossining, N. Y., Monday evening, Jan. 20, at 8 o'clock.

WILLARD—On Jan. 17, 1930, Colonel Charles Duane Willard, aged 90 years. Funeral services at the home of his son, Charles Lawson Willard, 219-11 40th Av., Bayside, L. I., on Monday afternoon, at 3 o'clock. Interment Flushing Cemetery.

WILLIAMS—On Saturday, Jan. 18, 1930, Dulcie, beloved wife of L. Clayton Williams of 340 St. John's Place, Brooklyn. Services at the Fairchild Chapel, 86 Lefferts Place, near Grand Av., Brooklyn, Tuesday, Jan. 21, at 2 P. M. Interment private.

WOODWARD—Suddenly, at Ridgewood, N. J., Jan. 19, 1930, Corydon A., beloved husband of Annie L. Woodward and son of the late Dr. Corydon A. Woodward and Grace Woodward. Funeral at convenience of family.

Memorials

HART—Jeanette. Eleventh anniversary. Only beautiful memories, mother dear.
HARRIET.

HESDORFER—In memory of Joseph Hesdorfer, who passed away Jan. 20, 1926.

KLEIN—Jimmy Klein, who departed this life Jan. 20, 1929. Held ever in loving memory by
HIS WIFE.

KLIEFOTH—In loving memory of Louise M. Kliefoth, beloved sister and aunt, died Jan. 20, 1926.
WALTER, MARGARET and WALTER, Jr.

KLIEFOTH—In loving memory of our dear sister, Louise, who died Jan. 20, 1926.
MARJORIE AND JACK SUPPLE.

KLIEFOTH—Louise M. In loving memory of our daughter and sister, died Jan. 20, 1926.
FATHER, MOTHER and CHARLOTTE.

LEVY—Simon Joseph. In fond and loving memory of our beloved husband, father and grandfather, who entered into eternal sleep Tebeth 20 (Jan. 20), 1920.
WIFE, CHILDREN AND GRANDCHILDREN.

McKINLEY—In sad but loving memory of my dear husband, Mr. Walter Joseph McKinley, who passed away Jan. 20, 1929.

The midnight stars are gleaming
Upon a lonely grave,
Where sleeping, but not dreaming,
Is the one I could not save.
In my heart his memory lingers
Sweetly, fond and true.
There is not a day, Walt dearest,
That I do not think of you.
Days of sadness come over me,
Tears in silence often flow,
For memory keeps you ever near me,
Though you went away
One year ago today.
Faithful in your ways,
Devoted and true to the end of your days,
You were so gentle and kind,
What a beautiful memory you left behind.

His Loving Wife,
ANTOINETTE G. McKINLEY.

MONNESS—Miriam, died Jan. 20, 1920. December, January and February are the saddest months of the year for me. It has pleased my Creator to deprive me of the crowns of my glory, taking away my dear father, mother and husband, whose lives, actions, whose ardent affections have entirely and solely been devoted to my happiness. Thou our Shield, for the sake of my departed ones turn away Thy wrath from the entire family. Let plenty take the place of need, let sickness and confusion make place for health and peace. Grant unto all Thy blessings. May we be united again in Paradise after all the changes and trials of this mortal life with our loved ones gone before. Rest in peace my loved ones.
DORA SHAPIRO.

MONNESS — Miriam. In constant loving memory of our dear beloved mother and grandmother.
GUSSIE BLOCK AND FAMILY.

MONNESS—Miriam. In loving memory of our beloved grandmother, whose sweet memories will always be with us.
ETHEL, HELEN, ROSE AND IRVING.

MONNESS—Miriam. In loving memory of our dear beloved mother and grandmother.
MONNESS FAMILY.

RYDER—Thomas Joseph. In sad but loving remembrance of a dear husband and father, who departed this life three years ago today, Jan. 20, 1927.

SIMPSON—Cherished memories of our adored Ray. Never forgotten.
MAURICE AND ROSE.

VAN BRINK—Katie. A loving tribute of cherished and affectionate remembrance of a dear wife and mother. The memory of her virtues is ever with us to offer solace.

Announcements of deaths may be telephoned to Lackawanna 1000 until midnight. New Jersey, Mulberry 3900 between 8:30 A. M. and 8 P. M. daily; Westchester, White Plains 5300 between 9 A. M. and 5 P. M. daily; Long Island, Garden City 3605 between 9 A. M. and 5:30 P. M. daily. Rate: $1.00 an agate line; $1.20 Sunday.

UNDERTAKERS.

WHEN DEATH OCCURS
Call—TRAfalgar 8200
FRANK E. CAMPBELL
"The Funeral Church" Inc. (NON SECTARIAN)
Broadway at 66th Street, N.Y.

RIVERSIDE
America's Beautiful Funeral Chapel
DIGNIFIED—MODERATE COST
Amsterdam Avenue at 76th Street
Phone—Endicott 6600

CEMETERIES.

THE WOODLAWN CEMETERY.
Lexington Av. Subway to Woodlawn (233d St.)
Offices, 20 East 23d St., N. Y.
Telephone Olinville 4300 or Algonquin 4476.

EDUCATIONAL.

Business.

Day and Evening Courses in Secretarial Training, Stenography, Typewriting, Bookkeeping, Accounting and Salesmanship.
Eastman Graduates are Always in Demand.
Enroll now. Call, write or phone Harlem 6513.
Eastman-Gaines School
123rd Street & Lenox Ave., New York City

Accountancy
Secretarial Practise and English classes forming. Telephone BARclay 8200. Ask for copy of the Institute Bulletin. Pace Institute, 225 Broadway, N. Y.

PRATT SCHOOL, 63 West 45th Street. SECRETARIAL TRAINING. Individual Instruction. Day and evening.

Language.

FRENCH Spanish, Italian, German; native teachers; conversational method; private lesson 75c; short course; daily 9 to 9. Fisher's School of Languages, 1264 Lexington Av. (northwest cor. 85th).

ENGLISH LADY coaches ladies of neglected education; conversational French. J 482 Times.

Dancing.

ARTHUR MURRAY
America's finest teachers of ballroom dancing. Private lessons exclusively. Free dancing analysis. Special rates now. 7 E. 43d St.

BETTY LEE STUDIO—Beginners' specialists; Arthur Murray method. 7 East 43 St.

Special.

MARCY TECH., 196 Marcy Ave., Brooklyn, offers intensive courses in Civil, Mechanical Engineering, Architecture; drafting (structural, architectural, mechanical), surveying, mathematics, preparation Cooper Union; saves time, money; helps obtain positions. Investigate.

BRIDGE LESSONS and practice, expert instruction. Muriel Parker Studios. Phone Circle 5813.

FOR FAMILY RECORDS.

By purchasing a rag paper copy of The New York Times, of which a limited edition is printed each day, family records of births, deaths, engagements and marriages announced in the regular city edition may be preserved indefinitely. Weekly edition, per copy, 75 cents; Sundays, $1.25. —Advt.

LOST and FOUND

Rates 75 cents an agate line daily; 80 cents Sunday.

Advertisements received until midnight. Telephone LACkawanna 1000. New Jersey, Mulberry 3900 (Newark), 8:30 A. M. to 6 P. M. daily; Westchester, White Plains 5200, 9 A. M. to 5 P. M. daily; Long Island, Garden City 3605 (Mineola), 9 A. M. to 5:30 P. M. daily.

Found articles of no apparent intrinsic worth but of sentimental value advertised without charge.

Key tags issued on application with registered index numbers and tags to attach to collars of dogs and cats—for 15 cents each.

LOST.

BAG, black, between Latimer's-Fox Theatre-Flatbush Av. Reward. Valley Stream 3389-M.

BAG, overnight, containing wearing apparel, taxicab Saturday afternoon; reward. Phone Sedgwick 7270.

BAG, overnight, J. O. R., black, taxi, Thursday evening; reward. Pennsylvania 7840.

BANK BOOK No. 1-3379. Return to Corn Exchange Bank Trust Co., Astor Place.

BILLFOLD, black leather, gold mounted, containing cards and very small amount money, Friday night or Saturday morning; finder kindly return to owner and receive a reward. R. W. Hynson, care of H. Tabor, The National City Co., 52 Wall St.

CANE, gold head, in taxi; inscription "Julia to Leonard"; reward. Endicott 4418.

ENVELOPES, papers, Brighton Beach subway, Sunday 8 A. M.; reward. Phone Hitchcock 1357. E. Peterson, 12 John St.

EYEGLASSES, tortoise shell frame, Sunday, Park Av., 74th and 66th Sts.; reward. Williams, 23 East 74th.

HANDBAG, containing railroad ticket, cash, other articles, in taxicab; liberal reward. T 223 Times.

PLATE, gold, consisting 9 teeth; train Philadelphia-New York; reward. Mulberry 1516.

POCKETBOOK containing money, visiting cards of Mrs. Henry Burden, Madison and 63d, Saturday morning; reward. Return 131 East 66th. W. H. Hart. Rhinelander 0140.

POCKETBOOK, brown suede, in taxicab, containing cash, letters, photographs and green fountain pen valued by owner; reward. Phone Leslie Arthur, Circle 1416.

PURSE—Small change, containing 2 diamond rings and money, in New York Central station (125th); reward given for return of rings. M. Boschen, Dobbs Ferry, or phone Dobbs Ferry 99.

PURSE, green, zipper fastening, cash and check; in cab, Times Square section; reward. Vanderbilt 3328.

SUITCASE, on 61st St., near Lexington Av. Return, D. Taggart, 128 East 61st St. No questions asked. Reward.

UMBRELLA, silk, lost Grand Central Station, Saturday noon; handle twisted silver knob; reward. L 997 Times Downtown.

Jewelry.

BARPIN, diamond, platinum, blue sapphire centre, either Bonwit Teller's, Ovington's, Lord & Taylor, Alice McDougall; very liberal reward. Return Miss Barton, Roosevelt Hotel.

BAR PIN, platinum with 5 diamonds, Thursday evening at 7:30, in taxi between 22d St., 4th Av. and Broadway, 45th St.; reward. Gramercy 1910.

BARPIN lost, diamond setting, platinum, Hotel Astor lobby or dining room; liberal reward. X 2206 Times Annex.

BRACELET, platinum, flexible, containing 21 diamonds and 21 sapphires, lost Jan. 18 between New York City and Forest Hills, L. I. Liberal reward for return to P. J. Kirschner, 100 William St. Beekman 9000.

BRACELET, straight row square black onyx, Jan. 17. Communicate J. E. Caldwell & Co., Philadelphia. Liberal reward.

EARRING, gray pearl; taxi, Thursday, Riverdale, Bonwit Teller's; reward. Kingsbridge 3040.

GARNET bracelet, heirloom, between 81st and 91st Sts., Broadway and Central Park West, Saturday night; reward. Schuyler 3052.

PIN, diamond, in form of bow knot, with pendant, on Jan. 11, in or near Lyric Theatre or 42d St., between theatre and Broadway. Telephone Hill, Beekman 1663; suitable reward.

PIN, diamond Fleur-de-lis design, gray enamel edge; gold bag with hook for watch, Playhouse Theatre, Ritz Hotel or taxi, Friday; reward. Sacramento 1914.

PIN, octagonal, marcasite, monogram B. T. M.; marcasite, onyx and carnelian trim. Topiltz, 176 West 87th. Schuyler 3011.

$150 REWARD.
Platinum ring, one large and about 45 small diamonds, lost Jan. 14 between Forest Hills, L. I., and New York, trolley, subway, L. I. train or vicinities of West 86th, 57th and 9th Av., or East 57th St. Return to A. R. Lee & Co., Inc., 15 William St. Hanover 0630.

$150 REWARD
for return of diamond and emerald wristwatch, initialed H. B. V., with pearl and diamond bracelet attached, lost Jan. 17 between 66th St. and Central Park West and 49th St. and 5th Av., on 6th Av. "L" or in Central Park. A. J. Schlapp, 110 William St. Beekman 6261.

$200 REWARD.
Platinum ornament containing diamonds, sapphires and carved emeralds, lost Jan. 16 at or between 33 West 55th St. and Metropolitan Opera House or in taxi. Return to A. R. Lee & Co., 15 William St. Hanover 0630.

$200 REWARD.
Brooch, platinum, containing 1 large and 68 smaller diamonds, lost Jan. 17, between Hotel St. Regis-Villa Vallee, Club Lido, Playhouse Theatre or taxi. Return to H. L. Smith, 15 William St. Hanover 0630.

$100 REWARD.
Black enameled vanity case with the name Mrs. Rowland Hazard inside, lost in a taxi or on the street between 5th Av. and 34 East 62d St. Return to Mrs. Rowland Hazard, 4 Young Orchard Av., Providence, R. I.

$100 REWARD.
Lorgnette, platinum and diamond, lost Jan. 15 between Drake Hotel, 270 Park Av. or Cafe Savarin at 120 Broadway. Return to A. R. Lee & Co., Inc., 15 William St. Hanover 0630.

$100 REWARD.
Bracelet, rope design, small diamonds, lost Jan. 16, between East 71st St. and Montmartre Restaurant, West 50th St., or in taxi. Herbert J. Payne, 15 William St. Hanover 0630.

$150 REWARD
for return of brooch, 115 diamonds, 20 sapphires, lost Jan. 17 vicinity Windsor Theatre, Fordham Road, Bronx. Toplis & Harding, 150 William St. Beekman 2911.

Wearing Apparel.

COAT, black seal, in taxi, between Grand Central and West 70th; reward. Trafalgar 9400. Robichaux.

Cats, Dogs and Birds.

CHOW, red, male, no collar; named Kimmy; reward. March. Telephone Orange 1164.

DOG, dark, miniature Schnauzer, male, vicinity Amsterdam and Cathedral; reward. Schuyler 8528.

$50 REWARD—Wire-haired male fox terrier puppy; white body, legs; tan spots ears and head; taken from 208th St. and Bainbridge Av., Dec. 29. Phone Olinville 2332.

FOUND.

POCKETBOOK found in vicinity of West 184th St. Owner can have same by identifying. Call Washington Heights 4636.

IF YOU NEED A SERVANT

and are endeavoring to obtain a competent person through the advertising columns of The New York Times, remember the following points when writing your advertisement:

Mention first the particular position you have open—laundress, maid, butler, etc.
State the number of persons in the family.
Say whether for city, suburbs or country.
Whether an apartment or house.
If you have a preference for nationality or age, mention it.
State wages and whether the person is to live in the home or is required only day by day.

By giving full information regarding the work offered you will attract only such persons as would satisfactorily fill the position, saving your time and theirs.

You may telephone your advertisement to
LACkawanna 1000

Or if you live in Westchester to White Plains 5200 or the Newark office—Mulberry 3900 or Garden City 3605 (Mineola office).

If you desire assistance in wording an effective announcement, courteous, trained ad-takers will gladly aid you.

The New York Times

RHODES SCHOLARS UNDER NEW RULES

Annual Quota of 32 to Be Chosen From Eight Districts of Six States Each.

COMPETITION EACH YEAR

President Aydelotte of Swarthmore Announces Changes—Wider Choice for Third Year.

SWARTHMORE, Pa., Jan. 19 (AP).—Two important changes in the regulations governing American Rhodes scholarships were announced today by Dr. Frank Aydelotte, president of Swarthmore College and American secretary to the Rhodes trustees.

Beginning with this year there will be eight districts of six States each and the thirty-two scholarships assigned annually to the United States will be divided equally among the districts, making a quota of four for each group.

There will be a competition in every State every year. Each State committee of selection will nominate from the candidates applying to it the two best men to appear before the district committee. The district committee will select from the twelve candidates nominated four who will represent their respective States as Rhodes scholars at Oxford.

By this system the scholarships will be distribiuted among the States of a given district in accordance with the merit of the candidates.

The new plan was authorized by the Rhodes trustees at the suggestion of former Rhodes scholars in the United States. Its chief recommendations are the flexibility which allows the scholarships to be distributed in accordance with the strength of the candidates and the provision for an election in every State every year instead of two years out of three as in the past.

Division by States.

The grouping of States by districts for 1930 is as follows:

1. **NEW ENGLAND**—Maine, New Hampshire, Vermont, Massachusetts, Rhode Island and Connecticut.
2. **MIDDLE ATLANTIC**—New York, New Jersey, Pennsylvania, Delaware, Maryland, Dist. of Columbia, and West Virginia.
3. **SOUTH**—Virginia, North Carolina, South Carolina, Georgia, Florida and Tennessee.
4. **GREAT LAKES**—Michigan, Wisconsin, Illinois, Indiana, Ohio and Kentucky.
5. **MIDDLE WEST**—Minnesota, South Dakota, Nebraska, Iowa, Missouri and Kansas.
6. **GULF**—Alabama, Mississippi, Louisiana, Texas, Oklahoma and Arkansas.
7. **SOUTHWEST**—California, Nevada, Utah, Arizona, Colorado and New Mexico.
8. **NORTHWEST**—Washington, Oregon, Idaho, Montana, Wyoming and North Dakota.

More Choice for Third Year.

Another change in the regulations gives to Rhodes scholars a wide choice as to the way in which they will use their third year. They will be appointed for two years in the first instance and those who wish to take a third year will be expected to present a definite plan of study for that period.

Scholars may be allowed to take their third year immediaetly or return to Oxford for it after a period of some years of work in their own countries, or they may be allowed to spend their third year in postgraduate work in any university of Great Britain or on the Continent of Europe on conditions approved by the Rhodes trustees.

The stipend of a Rhodes scholarship is £400 a year. The conditions of eligibility prescribe that a man shall be between the ages of 19 and 25 and shall have completed at least his sophomore year in some recognized college or university of the United States. Most of the Rhodes scholars, however, have received their B. A. degree before they are appointed.

ZOO A MOURNFUL SPOT ON KEEPER'S BIRTHDAY

His Proteges Disturbed Over Mr. Toomey as There Are No New Arrivals on His Anniversary.

The sky immediately above the section of the Bronx that contains the Zoo was filled with signs and portents last night. The Constellation Leo was seen to be dimly roaring; the bear constellation was growling. And—if the residents of the above section of the Bronx are to be believed—the big dipper could be discerned dipping gently toward the little dipper.

Beneath all these portents deep and mysterious things went on. In a far remote corner of the Zoo two beavers stopped gnawing wood and danced a little jig on their tails in the moonlight. Near at hand a yak stirred uneasily and scampered away frightened from his own shadow magnified on the brownish wall. At midnight Peter the Great stopped brooding in his tremendous tank and walked to the end of the cage. He glanced anxiously down the corridor.

Nor was that all. Across the hall from Peter, Mary, the elderly, matronly elephant, got up from her bed of straw and strolled around restlessly. Behind her a bit, Walter, the wart hog, took himself to his pool of water and stared therein for a long time. What he saw seemed to sadden him—the legend of Narcissus proved itself but a legend without foundation. He returned to the dark corner of his cage and stretched himself, shivering, in the blackness.

It was not until early this morning that Head Keeper John Toomey could be reached for the satisfactory explanation. It was not until much later that he finally agreed to give it. For it is a rather delicate matter, and no one can be more reticent about such things than Mr. Toomey.

"You see," he said, "it is my birthday. Always before they gave me something. Sometimes it wasn't much. Last year it was just a hippopotamus and a giraffe; the year before only an elephant, a boa constrictor and fourteen monkeys." He nodded sadly and leaned forward. "Up till a week ago I thought it might be a tiny, roly-poly rhinoceros. But that was born last Thursday."

He got up and gazed gloomily into the night. "Well, there'll be plenty of mail and some telegrams, too, maybe. Lots of people remember when my birthday comes around. And I have a day off. Later in the morning I think I'll take a look at the rabbits. Maybe——"

Read Carefully This Wanamaker News

FROM THE FOUNDER'S WRITINGS

If in Your Inner Thoughts You Are Thinking of Doing Something

you would not like others to know about, be sure to drop it, and resolve not to do it. You have to live with yourself, and your bad deeds will be sure to flock around you some time in life's later hours and give you unhappiness. Let each day add to the crown of good deeds well done.

John Wanamaker

Millrose Games

"Greater than Ever"

Saturday Evening, February 8, 1930

Madison Square Garden

Tickets Now On Sale at Wanamaker's

$1 to $4

Tax Paid

ELEVENTH FLOOR, NEW BUILDING

"C'est Paris"

Chiffon Silk Stockings

With openwork Paris clocks

Stockings that are so sheer (51-gauge) and exquisite in texture it is impossible to distinguish between them and fine French silk stockings! But they are much less expensive...

$3.75 pair

For Daytime—ARGENTINE, a rosy brown...EDEN ROC, beechwood...CHIBERTA, sable...CIBOURE, stone gray...MIRAMAR, a perfect gunmetal.
For Evening—TRIANA and LOLITA, two delightful new beiges.

Personal Service will fill Mail and Telephone Orders

WANAMAKER'S—STREET FLOOR, OLD BUILDING

The Narrow Twisted Strap Classes This Slipper

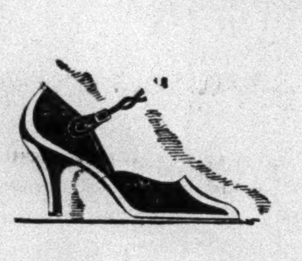

As one of the smart new models of Spring 1930

The one-strap slipper is really a classic fashion...and this graceful low-cut model is typical of the new Mode...for it has that almost severe simplicity that is so essential in slippers destined to be worn with the new, beautifully detailed frocks. Patent leather...bench-made...

$16.50 pair

WANAMAKER'S—FIRST FLOOR, OLD BUILDING

THE NEW SUITS

Sponsored by JEAN PATOU

The Peplum Jacket Suit
The Femininized Tailored Suit

The return of the waistline is responsible for these modernized versions of a fashion that has never been rivalled in smart clothes! Can't you visualize the Parisiennes wearing these suits for their morning walk in the Bois?

The peplum jacket model is the *soft* type of suit...therefore, it is reproduced in Patou's crepe...with blouse of crepe de chine...$195.

The femininized tailored suit is fashioned of a man's suiting...the sleeveless waistcoat is of cotton pique...$125.

Other New Models in Suits Will Also Be Presented Today!

WANAMAKER'S—SECOND FLOOR, OLD BUILDING

Rose Descat's Beret

has such a perfect *contour* that it is becoming to almost every woman!

Our own skilled milliners have reproduced it in gros-grain for mid-season wear.

In dark brown or black as it will be worn with fur coats!

at $22.50

WANAMAKER'S—SECOND FLOOR, OLD BUILDING

In Line with the Policy of Burberrys Ltd., London Wanamaker's London Shop Announces a Sale of

Burberry Overcoats at 20 per cent. Less

$68	$76	$88
Were $85	Were $95	Were $110

The mere mention of 20 per cent. saving in connection with the famous product of Burberrys is enough to command quick action.

Models are—single and double-breasted raglans...single and double-breasted set-in box coats.

Fabrics are—fleeces and hard finish tweeds.

Colors are—dark gray, blue, brown, lovat, fawn and light tan. Sizes are 34 to 46.

WANAMAKER'S—LONDON SHOP, STREET FLOOR, NEW BUILDING

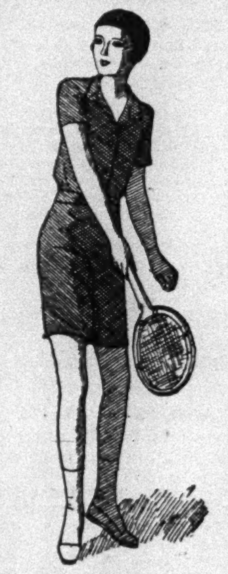

At Palm Beach

young women are wearing

"Shorts" for Tennis

"Shorts" for women had their inception at the Lido last August...the vogue for them spread to the Riviera...and now to Palm Beach.

Why not?...for what could give more freedom for tennis...or any active sports...than these "Shorts" with tuck-in shirts of the same material? And there's a wrap-around skirt to put on when the game is over.

The New Diana Sportswear Shop is featuring these new 3-piece sports suits—in cotton crepe—pink, blue, maize or white.

at $16.50

WANAMAKER'S—STREET FLOOR, OLD BUILDING

For the First Time on Record

The Whole Wanamaker

Furniture Stock

(Except Antiques)

is offered in three great saving groups with reductions beyond precedent

20%	33 1/3%	50%
LESS	LESS	LESS

CHIEFLY through doing the unprecedented thing...and doing it at the right time...the Wanamaker Furniture Sale has always stood out by itself.

Never in its history of almost forty years of national leadership has it done anything more striking and more genuinely beneficial to the home than in placing the whole famous stock at the disposal of home furnishers on the new Plan of Savings which this Sale now introduces. There is no precedent for the opportunities it presents. Unusual conditions in the furniture market, the readiness of Wanamaker's to take advantage of them, the eagerness of manufacturers to avail themselves of Wanamaker's ability to take over great quantities of the right goods—these are the factors that have made this sale possible...after months of planning and negotiating. The result is a new forward stride in furniture service...and a practical contribution to the new movement for intensified industrial effort, greater prosperity and greater employment.

The Budget Plan and the New Savings Plan

go hand in hand. Not only can you save 20, 33 1/3 and 50 per cent. on all furniture purchases, but you may arrange to extend the payments over a convenient period.

WANAMAKER'S—FOURTH TO EIGHTH GALLERIES, NEW BUILDING

In the January Sale

Cribs, Chests of Drawers, Youths' Beds, $25 each

The $29.50 to $39.50 grades

The simple types of furniture that are always in good taste...the cribs and youths' beds equipped with steel fabric springs. Sturdily built...for every piece is destined to give that satisfactory service one expects of all Wanamaker furniture. Hand-rubbed enamel finishes...in a choice of four exquisite colors...apple green, blossom pink, blue and ivory.

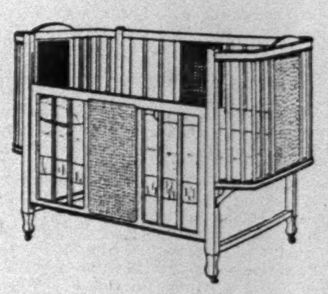

All Other Nursery Furniture

20 to 75 per cent. Less

Dainty and practical layettes

43 pieces, $15 — The $19.75 grade
61 pieces, $35 — The $42.50 grade
60 pieces, $22.50 — The $27.50 grade
65 pieces, $49.50 — The $62.50 grade

Personal Service will fill Mail and Telephone Orders

WANAMAKER'S—THIRD FLOOR, OLD BUILDING

WANAMAKER PLACE AT 9TH STREET
Broadway to Fourth Avenue—8th to 10th Street
• *Wanamaker's* Formerly A.T. Stewart •
STORE OPENS AT 9
STORE CLOSES AT 5
• *Wanamaker's* Formerly A.T. Stewart •
For orders and inquiries—GRAmercy 6200
For all other calls—STUyvesant 4700

COLD KILLS TWO HERE WITH MERCURY AT 10

Relief Promised Today From the Lowest Temperature of the Winter in City.

WOMAN, 70, IS A VICTIM

Succumbs in Unheated Room and Man Is Found Dead From Exposure in Doorway.

SOME RELIEF IN THE SOUTH

Slight Thaw Brings Flood Threat, but New Frigid Wave Is on Way for Most of the Country.

The coldest day of the Winter struck New York yesterday as the mercury sank to 10 degrees above zero, one degree lower than the minimum on Nov. 30. The average for the day was only 17, fourteen degrees below the normal for Jan. 19, but the Weather Bureau offered comfort for the shivering with a forecast of fair and warmer for today. The forecast for tomorrow is cloudy and slightly warmer, probably followed by snow or rain. Two deaths were attributed to the cold here.

A temporary break in the cold wave which has caused distress throughout most of the nation was indicated in Associated Press dispatches from the South and mid-West. Fear of floods from the prospective thaw drove hundreds of families from their homes in Missouri, Illinois, Indiana and Arkansas, and led to the establishment of Red Cross relief stations at three points, but the government weather experts said a new cold spell sweeping east in the Rocky Mountains would probably prevent any serious inundations at this time.

Man and Woman Victims.

John Armour, 44 years old, of 76 New Bowery, was found dead, apparently from the cold, in a doorway at 74 New Bowery last night. Patrolman John Delehanty saw Armour, who he knew, usually walked with a crutch and a cane, huddled in the doorway and tried to rouse him without success. An ambulance surgeon from Beekman Street Hospital pronounced him dead.

Mrs. Agnes Sharkey, 70, was found dead in her unheated apartment at 437 West Fifty-fourth Street by a neighbor. Dr. Ruggeri of Flower Hospital said death resulted from exposure. A son, William, of 684 Tenth Avenue, said that his mother had seemed well Saturday night and there had been a fire in the coal stove in the apartment, but apparently it had gone out during the night.

Patrolman Egon Erickson of the Alexander Avenue police station slipped on an icy stretch of sidewalk while patrolling his beat on Willis Avenue, the Bronx, yesterday morning and was taken to Lincoln Hospital. Dr. Daniel J. Donovan, chief surgeon of the Police Department, found that his skull was fractured. Erickson, who lives at 2,851 Dudley Avenue, the Bronx, was once a high jumper on the track team of the New York Athletic Club.

Many Homeless Are Aided.

Although a total of 1,138 guests, including fifteen women and four children, were cared for at the Municipal Lodging House, the attendance was only slightly more than the normal for a Winter week-end. The Salvation Army Hotel at 223 Bowery furnished sleeping accommodation for 250 persons, but fifty beds were unoccupied. The Bowery Rescue Mission, 227 Bowery, gave shelter to 450 men and fed 1,000, it announced.

Urbain Ledoux, better known as Mr. Zero, took a more pessimistic view of the situation than the authorities at the other charitable institutions. He said conditions on the Bowery were worse than at any time since 1921. Supplies at "The Tub" which he maintains at 33 St. Mark's Place were exhausted following a [illegible] night, when he started giving a second pair of socks to unfortunates.

The temperature chart for yesterday, as recorded at the Weather Bureau in the Whitehall Building, follows:

Time.	Temp.	Time.	Temp.
Midnight	18	Noon	17
1 AM	16	1 PM	18
2 AM	14	2 PM	18
3 AM	13	3 PM	22
4 AM	13	4 PM	24
5 AM	13	5 PM	[illegible]
6 AM	12	6 PM	[illegible]
7 AM	11	7 PM	20
8 AM	12	8 PM	19
9 AM	13	9 PM	19
10 AM	14	10 PM	18
11 AM	14		

The low mark for the day was reached at 7:30, when the mercury dropped to 10 above zero. The high point of 24 was reached at 3:45 P. M. Moderate west to northwest winds prevailed throughout the day, according to the weather bureau.

Serious Damage to Crops.

While the passing of the unprecedented cold wave in the Southwest was reported, there came in its wake news of serious damage to fruit, vegetables and cattle. More than 1,000 carloads of grapefruit and oranges, which had not yet been picked, were ruined in Texas. Nursery tree stock suffered heavily, while many cattle and sheep on the open ranges perished.

The American Red Cross opened relief organizations yesterday in Carmi and Mount Carmel, Ill., and Vincennes, Ind., to relieve some of the hundreds of families who had left their homes in fear of a flood. Relief work was going on in many other communities in the valleys of the Mississippi and its tributaries through local chapters. The beginnings of the thaw had actually inundated some farm land, but a break in temperature sufficient to cause serious damage was not expected.

The South, which had suffered from unusual cold for two days, [illegible] forecasters' [illegible]. Louisville reported [illegible] above zero, Nashville 6 and Asheville 8, Birmingham, Chattanooga and Memphis 10.

Neediest Fund Up to $323,221; $14,889 Under Last Year Total

Two contributions, one of $10 and the other of $5, were received for the Neediest Cases fund of THE NEW YORK TIMES yesterday. They bring the total of the fund to date to $323,221.02, which is less than last year's fund by $14,889.99.

Yesterday's contributions:

Received by The New York Times.

E.	$10
Sands, Charlotte F.	5
Total	$15

ST. FRANCIS RIVER FLOODS WIDE AREA

Rise Is Checked and Farmers Are Safe as Waters Flow Over Arkansas Counties.

INDIANA ZONE 'FROZEN IN'

Refugees Are Believed Cut Off Near Vincennes When Ice Blockade Follows Flood.

MEMPHIS, Tenn., Jan. 19 (AP).—Southeastern Missouri and Northeastern Arkansas tonight bore the brunt of a fanlike spread of water from five gaps in a twenty-five-mile stretch of embankment along the flood-swollen St. Francis River in Missouri.

About 25,000 acres of fertile farm land in Missouri gradually were being inundated and the water had moved into Holcomb, a town of about 500 persons. Sections of the town were reported tonight flooded to a depth of two feet.

No loss of life has been reported. Warning was given of the weakening of the levees, which gave way late yesterday. Farmers throughout the affected area were reported safe, with their live stock on near-by highlands.

Reports from other areas along inferior streams, swollen to flood stage by recent heavy rains, told of improved conditions.

A slowing up of the rise in the Jackson Bayou dike on the White River near Devalls Bluff, Ark., made for a more optimistic situation in that direction, one of the threatened points. The river was up only three-tenths of a foot and hope was felt that the water along the levee would not exceed twenty-eight feet at its high stage. A crew of men continued at work, however, in building the embankment to care for a stage of thirty feet or more.

Water from the breaks in the Dunklin County levee was reported moving toward drainage ditches which will carry it into Mississippi County, Ark., where it will merge with water from Big Lake, which is five miles from the St. Francis. After passing through the Mississippi County lowlands, the overflow will spread into Poinsett County, Ark., to find outlet into the St. Francis River near the town of Marked Tree. It was estimated that between 150,000 and 200,000 acres in Mississippi County will be covered before the water stops its spread.

At the rate the water was moving today, the head of the inland flow probably will not reach the Marked Tree area until next Sunday.

Red Cross Is Sending Tents.

ST. LOUIS, Jan. 19 (AP).—Through the Governor of Arkansas, the Red Cross has arranged for 100 tents to be sent to Blytheville where between 250 and 500 families have been forced to move by the St. Francis River flood. According to the Red Cross, the situation at Blytheville would become worse in the next twenty-four to thirty-six hours with the flood waters from the north moving down. About 50,000 acres were under water through levee breaks. Walter Over, Red Cross staff worker, was sent there to direct relief operations.

Indiana Flood Zone Freezes Over.

Special to The New York Times.

VINCENNES, Ind., Jan. 19.—Flood waters of the Wabash and White Rivers here fell today, but sub-zero temperatures froze the backwashes and blocked efforts to rescue or bring supplies to more than 150 known flood refugees. Floating ice made boat traffic impossible.

The ice was not yet frozen sufficiently to make walking on it safe; and the higher temperatures forecast for this week may, it is feared, cause a thaw upstream and renew the flood menace.

The ice coating on thousands of acres of rich Indiana farm land also threatens the loss of the large ungathered corn and Winter wheat crops.

Eighty-five persons living on farms outside Decker Chapel have not been heard from. It is uncertain whether they fled in time when the levee broke. The water came through so quickly to within four miles of Vincennes that it overtook an automobile speeding here to spread the alarm.

The crest of the flood today had passed the junction of the Wabash and White Rivers at Mount Carmel, Ill. The Ohio was falling slowly at Evansville.

FOUND SHOT IN BROOKLYN.

Man Wounded in Neck Says He Was Thrown From Auto as Dead.

A man who described himself as Max Prince, 47 years old, of 258 Schenectady Avenue, Brooklyn, was found early this morning in front of 1,933 West Thirteenth Street in the Bath Beach section of the borough with a bullet wound in the back of his neck.

To Patrolman Thomas Newton, who picked him up, the wounded man refused all information. Later in Coney Island Hospital he told detectives he was "taken for a ride" by men whom he did not know, and thrown from an automobile in the belief that the shot had killed him.

Beyond that he gave the police no clues as to his assailants. When asked who the men were, he answered, according to the detectives, that he said the men "were interested in a certain joint." He is to be questioned further.

Labor Sport Meeting Ends.

The Labor Sport Alliance, a member of the Socialist Labor Sport International, which recently completed its fifth congress at Prague, concluded a day's convention yesterday at the Czechoslovak Workers' Hall, 347 East Seventy-second Street, [illegible] the so-called "capitalist press" [illegible] to promote sports among workers.

SEES STATE BUREAU UNFAIR ON TAXES

Accountants' Society Scores Corporation Franchise Office's Assessments.

ASKS CHANGE IN PROCEDURE

Report Holds Unjustified Levies Appear to Be Deliberate Policy—Would Clarify Law.

The report of the New York State Society of Certified Public Accountants on the New York State corporation franchise tax, the text of which was made public yesterday, calls attention to alleged improper and arbitrary practices of the Corporation Franchise Bureau, recommends that the procedure of the bureau be changed and advocates that the law be clarified and in many respects made to harmonize with the Federal income tax law so that a corporation will not be taxed on one basis under the New York law and on an entirely different basis under the Federal law.

The report charges the bureau with being "scandalously arbitrary in its assessment practice" and with "habitually disregarding the information contained in tax returns." Moreover, it asserts that the bureau's attitude is such that it is "impossible to escape the conclusion that deliberately, and as a matter of policy, the bureau makes unjustified assessments, because it realizes that the disinclination of taxpayers to make public disclosures of their affairs, and the expense involved in litigation, will prevent legal review of its decisions."

Finds Uncertainty Results.

Maintaining that the existing condition is such that many corporations cannot know with any reasonable certainty what tax liability they are subject to, nor how to conduct their affairs so as to avoid the imposition of large unanticipated assessments, the report condemns the following practices of the bureau:

"The failure to hold hearings on complaints in New York City, where most of the corporations are located, it being the practice of the bureau to require that all hearings be held in Albany. The committee calls attention to the fact that in this respect the policy of the Corporation Tax Bureau is in contrast with that of the Personal Income Tax Bureau, which holds regular hearings in New York City.

"The failure of the bureau to get all the information it requires before making an assessment, but indulging in the habit of assessing a tax on erroneous grounds, requiring prolonged correspondence and hearings in order to secure redress.

"Where real estate companies have borrowed money from some stockholder, the Corporation Tax Bureau taxes the loan as if it were additional capital. On the other hand, if a real estate company with surplus funds loans some of these funds to a stockholder, the bureau taxes the loan as if it were a dividend. The committee recommends that the bureau publish rulings and regulations so that corporations may know what their tax liability is.

"The failure of the bureau to issue regulations construing the law such as the State Tax Department has issued for personal income taxes and for transfer taxes and as the United States Treasury Department has issued for Federal income taxes."

Society Proposes Remedies.

The society takes the stand that "every taxpayer is entitled to be informed of what his legal liability is" and that under the present practice neither counsel nor accountants for corporations can safely and reliably advise them as to their tax liability. To remedy the situation it recommends:

"The repeal of subdivision 10 of Section 214 of the tax law, which taxes some corporations 2 per cent on all income, after deducting an exemption of $5,000, but without deducting any salaries paid to officers and stockholders. This section works a hardship on small corporations whose principal activities are carried on by officers who hold most of the stock in the corporation, and on corporations whose operations are comparatively unprofitable. While the proportion of corporations affected may not be large, it bears with undue weight on those companies that are affected by it and who can least bear the burden. It amounts to virtual disallowance of all salaries and discriminates against small corporations which earn little or no profit over and above salaries paid to a few officers.

"The inequitable burden of this provision in the case of companies who have suffered a net loss is obvious. Instead of bearing easily upon such companies who already have to bear the misfortune of business losses through business hazards, depressions and the like, the State of New York, with very poor grace, adds a burdensome and discriminatory tax."

The committee recommends that a net loss provision be inserted similar to that contained in the Federal income tax law so that the loss of one year may be used to offset the profit of a succeeding year.

The provisions for segregating income and assets between New York State and outside of New York on companies doing interstate business are held to be complicated, and the committee recommends that they be simplified. The committee recommends that the time within which the department may assess a tax be limited, as it is in the Federal law, to two years after the return is filed. It is also recommended that the right of affiliated corporations to file consolidated returns should be fixed by law instead of being left entirely to the discretion of the tax commission, so that the State will follow the Federal income tax law.

EIGHT HURT IN BUS CRASH.

Hit by Auto, Vehicle Crashes Into a Fifth Avenue Window.

An automobile struck a bus operated under a Department of Plant and Structures franchise early this morning, causing it to mount the sidewalk at Fifth Avenue and Fiftieth Street and crash into a show window of Saks & Co.'s store. Twenty persons in the bus were badly shaken up and eight were cut and bruised or suffered from shock. After being attended all were able to go to their homes. The automobile which caused the accident did not stop.

The bus, which is owned by James C. Manola of 351 East Eighty-sixth Street and was driven by Daniel Gallo of 72 East 101st Street pursues an irregular route across town. The automobile cut in ahead of it and struck one of the front wheels. The bus swerved and Gallo was thrown from his seat.

Plane Will Try to Pick Mail From Wall St. Roof To Test New Device and City Air Currents

A device to enable air mail planes to snatch their daily loads of financial mail from the heart of Wall Street will be tried out on Wednesday when a small biplane attempts to pick forty-pound bags of mail from the roof of the building at 120 Wall Street, 440 feet above that busy thoroughfare, while in full flight. Archie W. Card, a co-inventor of the pick-up device, made the plans public yesterday.

Mr. Card, who is connected with the management of Roosevelt Field and has used his device in several attempts at the refueling record for airplanes, said he had obtained special permission from the Department of Commerce and Police Commissioner Whalen to conduct the low flight over the city necessary for the test.

The flight will also serve to show how near a flying plane can approach to such large buildings as the thirty-four story structure now nearing completion at 120 Wall Street. Aerodynamic theories of the past have shown varying air currents at the edges of such buildings which would affect the plane as it approaches, forcing it downward to a crash against the side.

Captain Philip Watson of Roosevelt Field will make the tests on Wednesday at 2:30 P. M. if the weather permits. A small training plane will be used, as this type presents a lower element of danger to the pilot than the faster and heavier planes used on the air mail routes.

The owners of the building were not reached last night to verify the arrangement and no account of the preparation of the roof for the trial could be had. The pick-up is a moveable device, however, mounted on a small truck and it could be removed to the building from its present location in Mineola, L. I., in a few hours.

It is expected that the trials will be officially photographed for the Postoffice Department and that other trials will follow the first, if successful.

POLICE SUMMONSES FOR 3 SUNDAY SHOWS

Men in Plain Clothes Act on Complaints of the Sabbath Day Committee.

BUT PERFORMANCES GO ON

Guild, Craig and Hampden's Theatres Where Dance Programs Are Under Way Are Visited.

Policemen in plain clothes, armed with summonses, visited three Broadway playhouses last night following the receipt of a complaint from the Sabbath Day Committee that they were violating the law by holding Sunday night performances. At the Guild Theatre, 245 West Fifty-second Street, where Paul Haakon, a dancer was making his American début, summonses were served on the manager and two employes.

The manager and two employes of the Craig Theatre, 152 West Fifty-fourth Street, where Harold Kreutzberg and Yvonne Georgi were engaged in a dance program, were ordered to appear this morning in West Side Court in answer to summonses. The entertainment was not interrupted and the audience did not know that anything was amiss.

Hampden's Theatre, 1,887 Broadway, where Margaret Severn and a troupe of dancers were giving a performance for the benefit of the Severn School of Dancing, was the third playhouse to which complaint was made. Summonses were served on four there.

The police action was taken following the receipt by Inspector Patrick S. McCormick of a formal complaint against the theatres from Powell Crichton, a lawyer representing the Sabbath Day Committee. Inspector McCormick turned the complaint over to Captains Louis S. Dittman of the West Forty-seventh Street and Edmund Meade of the West Sixty-eighth Street stations, who assigned plain clothes men to visit the playhouses.

At the Guild Theatre service of summonses was made upon Max Meyers, manager; Elsie Nichols, the ticket seller, and Leah Carpenter, ticket taker. The three served at the Craig Theatre were George McGregor, manager; George McElroy, ticket seller and Henry Ward, ticket taker. At Hampden's theatre, the summonses were served on Miss Severn, the principal in the recital, Richard Highlay, theatre manager; Miss Nellie Doig, ticket seller, and Miss Minnie James, ticket taker.

It was understood that this morning's court action would be followed up by a move by the Corporation Counsel's office to revoke the license of the theatres and enforce the payment of a $500 penalty for violation of Chapter 3, Article 1, Section 10, of the city ordinances prohibiting Sunday shows.

SYRACUSE INSTRUCTOR KILLED IN CAR CRASH

Another Instructor Is Hurt in Accident Due to Skidding of Automobile.

CORTLAND, N. Y., Jan. 19 (AP).—George Graves Jr., 26, an instructor in the English department at Syracuse University, was killed instantly, and Percival Haskell, 29, an instructor in the same department, was injured near here early today when their automobile skidded while rounding a curve, struck a fence and overturned.

Mr. Graves suffered a broken neck. Mr. Haskell is in Cortland City Hospital suffering from a broken jaw, cuts and bruises. His condition is not serious.

Mr. Graves, whose home was in Hartford, Conn., had been an instructor at Syracuse two years. He was a graduate of the University of Vermont. Mr. Haskell is a graduate of Oberlin College.

SYRACUSE, N. Y., Jan. 19 (AP).—Miss Caroline Newell of this city, daughter of James E. Newell, for many years a prominent Central New York attorney, was killed instantly near here tonight when an automobile in which she was a passenger plunged down an embankment after leaving the highway at a sharp curve.

Her companion in the car was not injured seriously.

Four Pages of Brooklyn-Long Island News in The Times

TO THE FULL CITY EDITION of The New York Times distributed throughout Long Island, there are added four pages of local news. All the important events and fields of news interest—general, real estate, social, sports, etc.—are broadly covered. On Sunday the Brooklyn-Long Island Suburban Rotogravure Picture Section has from 75 to 100 local news pictures. Order The Times delivered to your home every day.

MISS PARKS TO HEAR SENTENCE TODAY

Faces Maximum of 40 Years in Prison for Deaths of Children—Hopes for Early Pardon.

APPEAL IS UNCERTAIN

Attorneys Indicate They Will Be Guided by Length of Term—She Reads of Case in Cell.

Special to The New York Times.

CAMDEN, N. J., Jan. 19.—Gladys May Parks, cheerful in spite of the verdicts of second degree murder and manslaughter returned against her last night in connection with the deaths of her wards, Dorothy and Timothy Rogers, spent today in her cell in the county jail, reading, eating heartily and conferring with her attorneys.

She is liable to prison sentences totaling forty years. Miss Parks has hopes of being pardoned "within a few years."

Whether a motion for a new trial is to be filed with Justice Frank T. Lloyd depends much upon the length of the sentences to be imposed at 10 o'clock tomorrow morning, her counsel said. If the maximum of ten years for the manslaughter verdict and thirty years for that of second degree murder is given her, it is believed that efforts to obtain a new trial will be made, and that, if necessary, an appeal will be filed.

After an hour's consultation with his client this afternoon, Samuel P. Orlando said he was not worried over her mental stability nor her reported threats to kill herself.

"She is not morbid and she is not depressed. She is acting as she has normally acted in jail up to this time," he declared.

Miss Parks awoke at 8 o'clock this morning and after eating breakfast read extensively of the newspaper accounts of her conviction.

"I'm glad they all believe I am telling the truth," she was quoted as saying. "I'm glad they didn't give me life. Maybe, after a few years, I will get pardoned."

Alan N. Rogers, Woodbury insurance agent, the dead children's father, believes that Miss Parks should receive the maximum sentences. He declared he believed she had slain the children with malice and premeditation.

"I personally believe she is guilty of first degree murder," said Mr. Rogers, "but in the light of the evidence presented and the lack of definite truth I believe the jurors rendered a natural verdict."

ROBBERY SUSPECT SLAIN.

Body of Man Recently Arraigned Is Found With Six Bullet Wounds.

Anthony Leone, 31 years old, of 115 Fourth Street, Long Island City, was found shot dead early yesterday morning at Twenty-first Street and Fortieth Avenue, Long Island City. He had six bullet wounds in his body and his skull was fractured. The body was found by Patrolman James Higgins.

Leone, according to records, was arraigned in the Long Island City Court on Dec. 29 on a charge of assault and robbery. According to the police Leone and two other men were arrested after a card game at the home of Michael Raccione of 235 Hoyt Avenue, Astoria, had been held up and the participants robbed. The police are working on the theory that Leone's death might have been connected with the robbery.

An autopsy showed that three of the bullets were of .32 caliber, while the others were of .38 caliber. This, the detectives said, would indicate that more than one man was involved in the shooting.

STOCK PROMOTER ENDS LIFE

Harold Babcock a Suicide in Hotel Here—Had Lost in Market.

Harold Babcock, 40 years old, who has lived for two years at the Hotel Colborne, 79 Washington Place, was found dead in his room last night, with a bullet wound in his head. A pistol was found in his hand. His death was entered in the police records as a suicide.

There were no notes in the room, but the pistol evidently had just been purchased, for the box in which it had come lay on a table.

The police said that Babcock was a stock promoter and that he was reported to have lost heavily in the stock market. He was believed to have been single. A brother, Frederick Babcock, identified the body.

TWO DIE, SEVEN HURT IN AUTO ACCIDENT

Coupe in Which Eight Are Riding Near Secaucus Crashes Into a Stalled Truck.

ANOTHER CAR HITS TREE

Woman Is Killed and Five Are Injured When Machine Leaves Narrow Road Near Lakewood.

A small coupé equipped with a rumble seat, in which eight youths and a girl were riding, crashed into a stalled motor truck in the County Road near Secaucus, N. J., early yesterday morning, killing two of the young men and seriously injuring three others. The remaining four occupants of the coupé were also injured, but were sent home after being treated at Jersey City Hospital.

The Dead.

RAYMOND COOLEY, 22 years old, of 761 Putnam Avenue, Brooklyn.

WILLIAM DUCKERT, 21, of 1,211 Liberty Avenue, Brooklyn.

The Seriously Injured.

MICHAEL SENKO, 23, of 67 Suydam Street, Brooklyn.

VICTOR SENKO, 20, a brother of Michael.

JAMES McENROE, 24, of 538 Twenty-ninth Street, Union City, N. J.

The seriously hurt are in North Hudson Hospital at Weehawken. The other three men are:

JOSEPH AMMOND, 21, of 8,060 Macon Street, Brooklyn.

GEORGE CAMPBELL, 20, of 80-33 163d Street, Queens.

FRED COOLEY, 18, a brother of Raymond.

The girl in the party disappeared after the accident. Her companions said she was known to them only as Minnie, and could not give her full name and address. They said they had met her at a party in Secaucus. County and Secaucus police searched the meadows in the vicinity, but could find no trace of her.

According to the police, the coupe was being driven north by Raymond Cooley at 3 A. M. when, on the curve near the Hudson County Insane Asylum, it crashed into the stalled truck. Joseph McKay and Charles Wogisch of Secaucus were trying to crank the truck at the time.

When the crash came McKay and Wogisch helped lift the dead and injured from the coupé. Then they stopped passing automobiles and sent the injured to the hospitals. McKay was arrested later on a charge of atrocious assault and battery. It was said that the charge would be changed later to one of technical manslaughter.

One woman was killed and five other persons were injured when an automobile in which they were riding left the road near Lakewood, N. J., and crashed into a tree. The dead woman was Mrs. Sophie Deemer Blueglass, 39 years old, of 6,309 Bay Parkway, Brooklyn. The injured were:

ROMAN BLUEGLASS, 38, husband of the dead woman.

LEON BROOKMAN and his wife, HILDA, of 2,252 Eighty-second Street, Brooklyn.

JULIUS JAFFE, 70.

Mrs. LOTTIE DORFMAN, 35, Jaffe's daughter, of 2,442 Seventy-seventh Street, Brooklyn.

All are in the Paul Kimball Hospital, Lakewood. Jaffe had several ribs broken and his daughter suffered a broken leg and internal injuries. Their condition is serious.

According to the police, Blueglass was driving the automobile along a narrow stretch of road when, in attempting to pass another machine, his car left the road and crashed into the tree.

PLEDGES DRY FIGHT TO FINISH IN ALBANY

Dr. Nichelson Says Up-State Vote Will Be Deciding Factor—Scores Tactics of Wets.

The tactics of New York wets who "in one breath proclaim the unenforceability of prohibition, and in the next announce a highly organized campaign at Albany to prevent the enactment of legislation that would make its enforcement reasonably certain," were denounced yesterday by Dr. S. E. Nicholson, associate superintendent of the Anti-Saloon League of New York, in a statement issued from his home in Brooklyn, where he has been ill for the last two months.

"It would be just as sensible," Dr. Nicholson continued, "for Mr. Wadsworth and his colleagues to proclaim the failure of all government in any country, were the people to persist in refusing the regulatory provisions that would enable the government to function properly, as it is for them to do all within their power to prevent the enactment of prohibition enforcing legislation in New York, which is demanded of the State, not only by President Hoover but by the plain moral mandate of the Federal Constitution, and then announce with cool sangfroid that prohibition cannot be enforced.

"It is a new but despicable method of trying to circumven t the purposes of governmental policies, is utterly un-American and embodies he doctrine of discredited nullification. On any disputed question of legislation, neither the dictum of the 'pros' nor the 'antis' is conclusive, nor can its worth be finally judged until it has met the test of operation through friendly hands and by means of adequate supporting statutes.

"The frenzy of the Wadsworth group that met at Albany the past week is plain evidence of the fact that even they are in mortal terror that prohibition might prove to be enforceable and successful with the support of adequate state legislation. Otherwise I challenge them to step aside and give prohibition its fair chance, and then let the results be proof of its failure or success.

"The Albany program is a game that will not be one-sided, any more than it was in 1926 or 1928. On the plain issue of observing and enforcing the Federal Constitution we will fight it out, and the up-State vote will be the final determining factor. The Albany meeting has given the drys the spur they badly needed."

CAR'S PLUNGE KILLS TWO.

Girls Are Victims in Accident at Beaver, Pa.—Two Youths Hurt.

Special to The New York Times.

BEAVER, Pa., Jan. 19.—Two girls were killed and two young men injured when the automobile in which they were riding, sideswiped by another car, plunged seventy-five feet down an embankment onto the tracks of the Cleveland-Pittsburgh Railroad, four miles west of here, early today.

Miss Olive Strauss, 18, of East Liverpool, Ohio, and Miss Marie Morrow, 22, of Beaver died soon after being taken to a hospital. Martin Byer, 23, of East Liverpool, the driver, and Clarence Wucher, 20, of Cadmus, Ohio, were injured.

Will Rogers Sends Along a Tip On the Naval Conference

To the Editor of The New York Times:

LONDON, Jan. 19.—By the merest slip of the tongue by a most reliable British authority I got this tip. Now you know tips. If they go through you are a hero and if not you are a bum. Ramsay MacDonald will propose not only abolishing battleships but every form of sea armament. A Russian did that at Geneva but they had nothing to sink but their whiskers, but if MacDonald should propose a great thing like that it would be the most revolutionary yet, the greatest contribution made to the world peace since little David at the world's first disarmament conference sunk Goliath unassisted.

P. S. Now remember this MacDonald is going to do something big. Yours,

WILL ROGERS.

DEATH RATE ROSE, BIRTHS FELL IN 1928

Public Health Service Blames Influenza Epidemic for Most of Increase in Mortality.

LOW RECORD FOR TYPHOID

Tuberculosis Deaths Also Declined, but Smallpox and Meningitis Cases Were Greater in Number.

WASHINGTON, Jan. 19.—A summary of health conditions in the United States during the past fiscal year is included in a report recently submitted to Congress by Surgeon General Hugh S. Cumming of the Public Health Service. This report indicates that the bubonic plague was reported in California and the Island of Hawaii during the period.

Preliminary reports show that the birth rate in the registration area for the calendar year 1928 was lower than in 1927, while the death rate was higher. The figures for births per 1,000 population were 20.7 in 1927 and 19.7 in 1928; for deaths, 11.4 in 1927 and 12.1 in 1928. The infant mortality rate for 1928 was 67.9 per 1,000 births, as compared with 64.6 in 1927.

The outbreak of influenza, which began in the Spring of 1928, decreased as usual during the Summer months and flared up into epidemic proportions during the Fall of 1928, was responsible for much, if not all, of the increase in the death rate for the calendar year 1928. In the Fall the epidemic was first reported on the Pacific Coast and then spread rapidly eastward, reaching its peak for the country as a whole about the first of the year 1929.

Surveys conducted by the Public Health Service in certain States concerning the influenza epidemic of 1928-29 showed that nearly 15 per cent of the population canvassed gave a history of having suffered attacks of influenza or grip, while 0.47 per cent gave a history of pneumonia and an additional 14 per cent reported colds which may or may not have been directly related to the epidemic.

Continued Increase of Smallpox.

During the calendar year 1928, 38,000 cases of smallpox were reported in the United States, as against 35,000 in 1927. The summary pointed out that year after year more cases of smallpox were reported in the United States than in any other country of the world, except British India, and contended that the disease could be controlled by vaccination and revaccination and with the cooperation of the public could be stamped out.

More cases of cerebro-spinal meningitis were reported during 1928 than have been reported since 1918. This disease appears to increase and decrease in swells of several years' duration and for the last five years it has been increasing.

The record for the calendar year 1928 shows a new low death rate for typhoid fever. This disease was responsible for 34 deaths per 100,000 population at the beginning of the present century. The mortality has decreased until in 1928 forty-three States reported only 5,425 deaths, giving a death rate of 4.8 per 100,000. This reduction of 86 per cent in the death rate from typhoid fever has been brought about largely through the practical application of the principles of modern sanitary science.

Lowest Rate for Tuberculosis.

Tuberculosis, which has been decreasing since the beginning of the century, when comparable annual records of deaths were first published, showed during 1928 the lowest general death rate ever recorded by the Public Health Service for that disease. The death rate for 1928 was 77.5 per 100,000 population, as compared with more than 200 per 100,000 in 1900.

The number of deaths from pellagra in forty-three States increased from 4,794 in 1926 to 6,652 in 1928. The death rates range for 1928 from 50 per 100,000 in South Carolina and 42 in Mississippi to less than one-tenth of 1 per 100,000 in several States. The disease is more prevalent in rural districts than it is in the cities and Southern States have higher rates than Northern States

Incomplete reports show that undulant fever is much more prevalent in the United States than had been realized. Reports from many sources, some of them not official, show at least 649 recognized cases of undulant fever in the United States in 1928.

Four hundred and eighty cases of tularaemia with eight deaths were officially reported for 1928. Many cases of this disease are not reported. Typhus fever is another disease for which the reports are incomplete. The mild form of this disease (sometimes called Brill's disease) was prevalent during 1928, especially in the Southeastern States. One hundred and forty-three cases, with twelve deaths, were reported.

350 FEWER PUBLICATIONS.

N. W. Ayer & Son's Directory Shows Decline for the Year.

PHILADELPHIA, Jan. 19 (AP).—The N. W. Ayer & Son's Directory of Newspapers and Periodicals for 1930, which heretofore appeared as the American Newspaper Annual and Directory, lists 22,269 publications, a decrease of 350 from last year.

The decrease, says an announcement by the publishers, is largely accounted for in the weekly field, in which there was a decline of 404. Among the gains in other classifications is an increase of thirty-five newspapers.

The estimated total circulation of all daily newspapers in the United States and Canada is 44,110,094, a gain of 3,935,094 over 1929.

NEW SERUM FIGHTS INFANT PARALYSIS

Health Bureau Laboratories Reports Improved Remedy to Dr. Wynne.

PNEUMONIA WORK ADVANCES

Curb on Whooping Cough Seen in Vaccine Made in the Past Year.

MILK SOURCES EXTENDED

Preventive Medicine Furthered by Linking of Private Doctors With Welfare Tasks.

An anti-serum for infantile paralysis has been produced in horses by the bureau of laboratories of the Health Department, it was revealed yesterday, when the annual report of the bureau to Health Commissioner Shirley W. Wynne was made public, together with the reports of the eight other bureaus of the department.

The report says the anti-serum is more potent than human convalescent serum, the only present remedy. Study of its immunization and curative powers are being made in monkeys at the department's research laboratory, Sixteenth Street and the East River.

Investigations on pneumonia were continued in the bureau last year, according to the report, and the varieties of pneumococci in New York City were studied. These were divided into twenty types and horses were immunized with each. The laboratory now has a curative serum for most of these types and is supplying this serum to hospitals.

Vaccine for Whooping Cough.

Whooping cough also is expected to find a new foe, as a result of a new method in the manufacture of whooping cough vaccine undertaken in 1929. This vaccine was widely used in several institutions and in only one of these were there any cases following its use.

About 16 per cent of the children who entered school for the first time last year were physically examined by private doctors rather than by staff physicians of the city, according to the report of the Bureau of Child Hygiene.

Linking the private physician with the preventive medicine program evolved by Dr. Wynne took definite shape last year when public health nurses were assigned to private doctors for a given time each week. In the report of the Bureau of Nursing it is pointed out that the response to this program on the part of the physicians was encouraging and that the nurses brought the doctors into close contact with all departmental matters.

In 1929 a staff of 608 nurses did public health work in the home, the school, the baby health stations and the clinics.

Included in the report of the Bureau of Child Hygiene is an account of its work in conjunction with the Diphtheria Prevention Commission in the immunization of children. It is estimated that the lives of at least 180 were saved by the campaign.

New Milk Sources for City.

New milk sources added in the year by the Bureau of Food and Drugs caused 500,000 additional quarts to flow daily into the city, bringing the daily supply to more than 3,000,000 quarts. Possibility of shortage in the milk supply for the city is said to have been eliminated for some time.

Discovery of cyanide in metal polishes and cleansers caused the department to amend the Sanitary Code so as to ban the use of such polishes in all public eating places. New regulations advocated by the Bureau of Foods caused poultry canning houses throughout the United States to be placed under Federal inspection. Other activities included the prosecution of several hair dye manufacturers, the elimination of many patent medicines making false claims, and more rigid inspection of shellfish.

Under the Bureau of Food and Drugs, the major and minor trial boards are operated. These hear all the evidence against accused violators of the sanitary laws and determine which of the cases should be sent to court. Last year there were 9,090 cases before the board. Of these 3,599 were ordered prosecuted; 2,579 were ordered reinspected, and 413 were warned and excused. The health squad, made up of fifty-three policemen, attached to the Department of Health, made 40,000 inspections and served 3,700 summonses.

Blood Donors to Be Registered.

Professional blood donors, men and women who sell their blood for transfusion purposes, are to be registered for the first time as the result of the work of the Division of Legal Medicine. Among the other activities of this division during 1929 was the investigation of 2,635 alleged medical frauds and illegal medical practitioners. Twenty-five "vicious" remedies were driven from the market. The division also reports an unusual number of illegal uses of narcotics which were referred to Federal officials.

Division of the city into 270 health districts was among the many outstanding innovations introduced by the Bureau of Records in 1929. This bureau also made 90,183 free searches of births, marriages and deaths, and 195,891 paid searches, which brought the city treasury $158,375.

BOY, 15, FOUND STRANGLED.

He Fell After Tying a Towel About Neck in Experiment, Mother Holds.

John Broberg, 15 years old, a high school student, was found dead of strangulation in his room at 242 Wardwell Avenue, Westerleith, S. I., yesterday afternoon. His mother, Mrs. Anna Broberg, found him with several lengths of roller towel about his neck. The towel had been fastened to a hook in the clothes closet and the youth had collapsed on the floor.

Mrs. Broberg, who scouted the suicide theory, told the police and Dr. Peter Mord, assistant medical examiner of Staten Island, that her son had probably wanted to try the primary sensations of strangling and had slipped.

The youth had attended Curtis High School, where he was a member of the school track team.

JOSEPHINE WALES ENGAGED TO WED

President of Junior League of Wilmington, Del., to Marry Thomas J. Craven.

KATHRYN LARUE BETROTHED

South Orange (N. J.) Girl Is to Marry William Norberry Vreeland—Other Engagements.

Dr. and Mrs. Joseph Patten Wales of Wilmington, Del., have announced to relatives and friends in this city the engagement of their daughter, Miss Josephine Russell Wales, to Thomas J. Craven, son of Mr. and Mrs. D. Stewart Craven of Salem, N. J.

Miss Wales is the granddaughter of the late Mr. and Mrs. Ferdinand L. Gilpin. She was president of the class of 1923 of the Spence School in this city, from which she was graduated, and is president of the Junior League of Wilmington. Mr. Craven is the grandson of Mrs. Thomas J. Craven and the late Mr. Craven of Salem. He was graduated from the Lawrenceville School and is a member of the Squadron A, Army and Navy Club and the City Club. He is a representative in New York for the First National Bank in Detroit.

No date has been set for the wedding.

Larue—Vreeland.

SOUTH ORANGE, N. J., Jan. 19.—Announcement has been made of the engagement of Miss Kathryn Crandall Larue, daughter of Mrs. Benjamin F. Larue of Orange, to William Norberry Vreeland, son of Mrs. V. N. Vreeland of Montclair.

Miss Larue is a graduate of the Dearborn Morgan School, Orange, and of the Katherine Gibbs Secretarial School, New York.

Graham—Henderson.

Mr. and Mrs. David Graham of East Orange have announced the engagement of their daughter, Miss Belle Gordon Graham, to Douglas Thornton Henderson of New York, formerly of Warrington, N. C. The announcement was made at a tea yesterday afternoon at the Graham home.

Arbuckle—Moore.

Mr. and Mrs. Alexander W. Arbuckle of Maplewood have announced the engagement of their daughter, Miss Elizabeth D. Arbuckle, to William E. Moore of Philadelphia. Miss Arbuckle is a graduate of Prospect Hill Country Day School, Newark, and is a member of the board of the Junior Woman's Club of Maplewood. Mr. Moore is with the Baldwin Locomotive Works of Philadelphia.

TO PLAN FOR LIBERTY BALL.

Debutante and Junior Dance Committees Meet Today.

A meeting of the débutante and junior dance committees of the Liberty ball, which will take place on Feb. 7, will be held this afternoon in Memorial Hall at 77th Division Clubhouse, 28 East Thirty-ninth Street. Anson Flower Robinson, chairman of the ball committee, will make a brief address and Alfred Roelker, president of the 77th Division Association, Inc., will outline the history of Memorial Hall and the object in establishing the clubhouse.

The ball is to be held at the Park Lane and its proceeds will aid the upkeep of the hall, which occupies the first floor of the clubhouse and in which are kept the names and records of 77th Division men who fell in the World War.

Miss Mary Haskell is chairman of the débutante committee and has assisting her as vice chairmen the Misses Mary Delafield, Frances E. Robbins, Josephine Auguste, Olive Whitman, Evelyn Wurzburg, Martha Lee Sims, Virginia Roberts and Ethel Bartlett. Other members include the Misses Jocelyn Pierson, Carmen Mumford, Margery Stoddard, Mary Pell, Grace Milburn, Edith Kingdon Drexel, Lois Barstow, Laura Hadden, Natalie Wykes, Elisabeth Boardman, Marie Louise Smithers, Kathleen Coleman, Charlotte Milburn, Eleanore Leake, Sylvia Beinecke, Eugenia Morris, Eleanor Waters, Rosalind Kress and Jane Waller.

Miss Julia K. Benjamin heads the dance committee and is assisted by Mrs. W. Lawrence McLane, Mrs. William Bayard Hawthorne and the Misses Virginia Wyckoff, Jessica van Beuren, May Swords, Sarita Weekes, Katrina Roelker, Maria Auchincloss, Virginia Schroeder, Mabel Bloodgood, Helen Hubbard and Renée Ledoux.

MRS CARUSO HOSTESS.

Gives a Supper Party for Sir William Clark at Her Home.

Mrs. D. Benjamin Caruso gave a supper last night at her home, 126 East Sixty-fourth Street, for Sir William Clark, Great Britain's first High Commissioner to Canada. The other guests included Robert Hadow, secretary to Sir William, and Mrs. Hadow; Mr. and Mrs. Arturo P. Ramos, Mr. and Mrs. Gardner Hale, Mrs. Mary Rogers, Miss Marjorie Oelrichs, H. Dorsey Newson, former secretary to the American Legation in Ottawa; Dr. Frank Adair, Reginald Waterbury and Boutet de Monvel.

Turner—Weeks.

Special to The New York Times.

PORT CHESTER, N. Y., Jan. 19.—Mrs. Margaret Weeks, daughter of Neil Brown, of Hillcrest Avenue, Port Chester, became the bride of Weldon Hudson Turner of East Port Chester, in the First Presbyterian Church manse yesterday. The Rev. T. Francis Smith, pastor, officiated.

Mr. and Mrs. Edward G. Tigner of New York, sister and brother-in-law of the bride, were the attendants. After a wedding trip through the South Mr. and Mrs. Turner will live at 28 High Street, East Port Chester.

Nelson Macy Gives a Musicale.

Special to The New York Times.

GREENWICH, Conn., Dec. 19.—Nelson Macy gave a musicale at his home on Glenville Road this evening. The program was given by the Perole string quartet of New York, consisting of Joseph Coleman, first violin; David Mankovitz, second violin; Lilian Fuchs, viola, and Julian Kahn, 'cello.

Photo by Brandenburg Studio.

MRS. EDWARD F. HUTTON,

Chairman of a Committee That Will Give a Benefit for the Samaritan Home for the Aged.

SOCIETY WOMEN AID HOME FOR THE AGED

Tomorrow Night's Performance of "Josef Suss" to Benefit Samaritan Home.

Mrs. Edward F. Hutton is at the head of a committee that has taken over tomorrow night's performance of "Josef Suss" at the Erlanger Theatre. The net proceeds will be given to the Samaritan Home for the Aged, one of the oldest institutions in New York, whose object is to care for gentle folk who in their declining years find themselves without means. For many years the institution was in West Twenty-second Street, but through a legacy from Mrs. John Innes Kane a new home was built at 442 East Eighty-eighth Street. Associated with Mrs. Hutton are Mrs. George B. Wagstaff and Mrs. Rudolph Kissel.

Among those who have taken seats or boxes are Mr. and Mrs. Robert E. Tod, Mr. and Mrs. James H. Snowden, Mr. and Mrs. Charles R. Scott, Mr. and Mrs. Lyttleton Fox, Mr. and Mrs. Henry Scott Rokenbaugh, Mr. and Mrs. John North Willys, Mrs. Paul D. Gravath, General and Mrs. Quincy A. Gillmore, Miss Margaret Remsen, Mr. and Mrs. Thomas Bealle Davis, Mrs. Joseph Dilworth, Mr. and Mrs. Vincent Astor, Mrs. Alfred Kessler, Mr. and Mrs. Edward P. Mellon, Mr. and Mrs. Otto H. Kahn, Mr. and Mrs. Arthur Curtiss James and Mrs. Casimir de Rahm.

Miss Marta Linderskold of 680 Madison Avenue is in charge of the seats.

Blind to Benefit by Card Parties.

The first of a series of five card parties to be given by the Daughters of Ohio in New York, of which Mrs. Barrus E. Bushnell is president, will be held today in the grand ballroom of the Ritz-Carlton. The proceeds of the series will be devoted to a revised braille book for the blind. Some of the organizations which have subscribed to tables for the party are the Rainy Day Club, Life as a Fine Art, Ohio State University women in New York and the Daughters of the Defenders of the Republic. Mrs. Gerald Howatt of East Elmhurst, L. I., is in charge.

Mrs. Reginald De Koven Hostess.

Mrs. Reginald de Koven gave a dinner followed by a musicale last night in her home at 1,025 Park Avenue. The artists were Beatrice Harrison, English 'cellist, and Peter Chambers, tenor, of the National Opera Company.

Authors' Matinee on Jan. 29.

The annual Authors' Matinee for the benefit of the Mary Fisher Home in Tenafly, N. J., will take place on the afternoon of Jan. 29 at the Hotel Astor. Mrs. Edwin Markham will preside. There will be a program of music by Millo Picco of the Metropolitan Opera, Edwin Swain, baritone, and the de Blausius sisters, a trio. Joan Lowell, Henrietta Degore, Edwin Markham, William Griffith, Witter Bynner and Gordon Lawrence will read from their works. The event each year attracts many musicians and writers.

Miss Mason-Manheim Entertains.

Miss Madeline Mason-Manheim of this city and London gave a luncheon yesterday at 77 Park Avenue for Mr. and Mrs. Demarest Lloyd of Washington. Among the other guests were Mr. and Mrs. William T. Dewart, Colonel and Mrs. Edward M. House, the Rev. and Mrs. Gilbert Darlington, Mrs. Todhunter Thompson, Schuyler N. Warren Jr., Charles Triller, Louis Wiley and George Sharp.

Social Notes in New York and Elsewhere

NEW YORK.

Miss Edith Ames, daughter of Mr. and Mrs. Louis Annin Ames of this city and Essex Fells, N. J., will be married to Cameron Randolph Beard, son of Mrs. Samuel R. Campbell of Nashville, Tenn., tonight in the Church of the Divine Paternity. A reception will follow at the St. Regis.

The Countess of Carlisle and her sister, the Hon. Miss Margaret Ruthven, who were at the Barclay, sailed for Nassau, Bahamas. They will return early next month to sail for England.

Mr. and Mrs. John J. Watson gave a large luncheon yesterday at the Plaza, where they have lived for several years. The guests were entertained by Kaldah, the mind reader.

The third for this season of the coffee dances will be held tonight in the Assembly Room of the Cosmopolitan Club. Many dinners will precede it.

Dr. and Mrs. John A. Vietor of 1,107 Fifth Avenue will leave today to pass two months in San Francisco and Honolulu.

Count and Countess Grote are at the Ritz-Carlton.

Mr. and Mrs. Charles A. Smylie will leave the Delmonico for Havana early next month and later will go to Palm Beach.

Miss Emma Cuddihy will give a dance at Sherry's on Feb. 8 for Miss Gladys Rockefeller.

Mr. and Mrs. Robert Sharp Fletcher of 410 Park Avenue gave a dinner last night at the Plaza. Their guests included Mr. and Mrs. E. Stuart Peck, Mr. and Mrs. John Martin, Mr. and Mrs. Herbert Appleby and Miss Elizabeth Baker.

The Hon. Mrs. Edward Brabazon Meade sailed on the Adriatic for the Mediterranean cruise. She will join her husband, Captain Meade, at Stoke-Bruerne Park, London, early in March.

Mr. and Mrs. George Thompson will give a bridge and supper party on Thursday at their home, 162 East Sixty-first Street, for Miss Rosalind Kress.

Julian Van Cortland of 39 East Sixty-first Street will sail for Paris on Feb. 8 on the Aquitania.

Mr. and Mrs. Joseph E. Wholean of Washington are at the Ambassador.

Mr. and Mrs. Theodore Rousseau and the members of their family, who had been at the Ritz Tower, sailed on the Ile de France for their home in Paris.

Mr. and Mrs. Frederick H. McCormick-Goodhart of Langley Park, Md., are arriving on the Vulcania and will go to the Westbury.

Mr. and Mrs. William F. Hencken and Miss Georgia Hencken are at the Weylin, where Mrs. Hencken will give a large luncheon today.

Miss Rhoda Low, daughter of Wilman Gilman Low Jr. of Tuxedo Park, has invited many of her friends to view her latest paintings tomorrow afternoon in the Louis XVI suite of the St. Regis.

Mr. and Mrs. John Henry Purdy will leave the Barclay today to visit Mrs. W. Seward Webb in Palm Beach.

The former Governor of New Jersey and Mrs. George S. Silzer are expected today at the Savoy-Plaza.

Mr. and Mrs. Alexander M. Orr are at the Ambassador.

Mr. and Mrs. Philip Rhinelander 2d gave a dinner last night at the Plaza. Among their guests were Mr. and Mrs. James Stewart Cushman, Mr. and Mrs. Dudley Gilbert, Mrs. Moses Taylor Campbell and Andrew Bibby.

WESTCHESTER.

The Wayside Players of Scarsdale will present their second play of the season, Robert E. Sherwood's comedy, "The Queen's Husband," at the Children's House, Scarsdale, on Feb. 5, 6 and 7. Mrs. Hugh Adair is directing the play.

The music section of the Scarsdale Women's Club will have a luncheon on Wednesday. Mrs. E. M. Holden is in charge.

Mr. and Mrs. Foster Gunnison of Bronxville entertained with a tea yesterday.

Miss Marian Knighton of Bronxville was also a tea hostess.

Mrs. Eugene H. Rosenquest and Mrs. Charles Ruston Jr. of Bronxville will give a bridge tea on Jan. 28 at the Field Club.

Mr. and Mrs. Lyle H. Hall of Mount Vernon were bridge hosts on Saturday night.

The Westchester Woman's Club of Mount Vernon will give a three-act French comedy on Saturday night under the direction of Miss Genevieve Cheney.

LONG ISLAND.

Mr. and Mrs. Harry M. Addinsell of Glen Cove were luncheon hosts yesterday at the Nassau Country Club. Others entertaining at the club, after skating parties at Beaver Dam, were Mr. and Mrs. W. D. B. Hunert, Mr. and Mrs. M. J. Looram, Mr. and Mrs. E. L. Maxwell, Mr. and Mrs. Henry C. Martin, Mr. and Mrs. Warren Murdock and Mr. and Mrs. Frederick C. Peck.

Mrs. Percival L. Roberts of Sea Cliff will entertain with a luncheon and bridge on Friday.

Mr. and Mrs. John C. McQueen of Roslyn have announced the engagement of their daughter, Natalie, to Frank Carter Jr., son of Mr. and Mrs. Frank Carter of Southampton.

The Parent-Teacher Association of the Flower Hill School, Port Washington, will give a reception tomorrow evening for P. H. Miller, field secretary of the National Probation Society, who will speak earlier in the evening to the members on "The Child in Court."

Mr. and Mrs. Charles H. Vogel of Bayport gave a dinner last night for Dr. and Mrs. John L. Bauer and Miss Dorothy Baur of Brooklyn.

JOHN B. IRWIN HOST AT PALM BEACH CLUB

He Gives Annual Reception for J. N. Bonapartes, A. C. F. Kelehers and F. V. Skiffs.

MANY OTHERS HIS GUESTS

Dinner-Dance Hosts Were Mrs. A. McKay, Mrs. O. D. Munn and Fred H. Ward.

Special to The New York Times.

PALM BEACH, Fla., Jan. 19.—John B. Irwin of New York, a season guest at the Brazilian Court Hotel, gave his annual reception this afternoon at the Everglades Club.

Mr. Irwin's guests included Mr. and Mrs. John Emerson, Mr. and Mrs. George F. Groves, Dr. and Mrs. Sidney Homer, Dr. and Mrs. Edmund Le Roy Dow, Mr. and Mrs. Oscar G. Davies, Mr. and Mrs. George S. Fenton, Mr. and Mrs. Henry G. Barkhausen, Mr. and Mrs. John R. Bryden, Mr. and Mrs. Thomas R. Cowell, Mr. and Mrs. Robert Dun Douglass, Mr. and Mrs. Frank Ford, Mr. and Mrs. Bernard H. Kroger, Dr. and Mrs. Charles C. Morrison, Mr. and Mrs. David H. McCulloch, Mr. and Mrs. Arthur C. F. Keleher, Mr. and Mrs. G. Bryan Pitts, Mr. and Mrs. Frank A. Shaughnessy, Mr. and Mrs. Frank Vernon Skiss, Mr. and Mrs. A. Kinnaird Tod, Mr. and Mrs. Harry Woodruff, Mr. and Mrs. Marion Sims Wyeth, Mr. and Mrs. Rollin White, Mr. and Mrs. Kenneth B. Van Riper, Mr. and Mrs. Horace H. Work and the Right Rev. and Mrs. Nathaniel Seymour Thomas.

Others were Mr. and Mrs. Hobart E. Warren, Mr. and Mrs. John N. Willys, Mr. and Mrs. Benjamin L. Winchell, Mr. and Mrs. Earle P. Charlton, Mr. and Mrs. Philip Corbin, Mr. and Mrs. J. Terry West, Mr. and Mrs. J. Leonard Replogle, Mr. and Mrs. Henry Seligman, Mr. and Mrs. Arthur Hudson Marks, Mr. and Mrs. Charles Bromfield, Mr. and Mrs. Wiley R. Reynolds, Mr. and Mrs. Peter Porter, Mr. and Mrs. John L. Clawson, Mr. and Mrs. John Shepard Jr., Mr. and Mrs. Blaine Webb, Mr. and Mrs. J. Lamar Webb, Mr. and Mrs. George C. White, Mr. and Mrs. Phil H. Sawyer, Mr. and Mrs. Frank O. Butler, Mr. and Mrs. Ward Ames, Mr. and Mrs. Louis F. S. Bader, Mr. and Mrs. James King Clarke and Mr. and Mrs. George A. Dobyne.

Also Mr. and Mrs. Nathan D. Bill, Mr. and Mrs. Chester Williams, Mr. and Mrs. William B. Sweatt, Mr. and Mrs. Julius Meyer, Mr. and Mrs. William J. McAneeny, Mr. and Mrs. James H. Kennedy, Mr. and Mrs. Albert H. Diebold, Mr. and Mrs. Joseph H. Emery, Mr. and Mrs. Albert T. Evans, Viscount and Viscountess Henri de Frise, Mr. and Mrs. Henry E. Bemis, Mr. and Mrs. Messmore Kendall, Mr. and Mrs. Willey Lyon Kingsley, Mr. and Mrs. John N. Steele, Mr. and Mrs. Edgar J. Williams, Mr. and Mrs. Franklin P. Smith and Mr. and Mrs. Emil J. Stehli.

Others at Irwin Party.

Others included Mrs. Gardiner Pattison, Mrs. George A. Rasmussen, Mrs. Mary N. Rickey, Mrs. George H. P. Nicolai, Mrs. Edward D. Stairs, Miss Lillian Washburn Newlin, Mrs. Horace Wadmore, Mrs. McKay LeRoy, Mrs. Jerome Napoleon Bonaparte, Miss Pauline Bode, Mrs. Harry Durant, Mrs. Mary Hanna, Miss Katherine Clarke, Mrs. Elizabeth Cowell, Mrs. John E. Dietz, Mrs. M. E. Doig, Mrs. Irving Hall Chase, Mrs. Harry Cleveland, Mrs. Elden C. DeWitt, Contessa Denise Dolfin, Miss Maria Lawrence Wetherill, Mrs. Edward Packard, Miss Harriet Walker, Mrs. Lois Umbsen, Miss Dorothy E. Vicaji, Mrs. A. Howes Torrey, Mrs. Frances Randolph, Mrs. John Charles Thomas, Miss Alice Putnam, Mrs. Willis S. Paine, Mrs. Alexander McKay, Mrs. E. R. Chapman, Mrs. Sherwood Aldrich, Mrs. Mary Flynn, Mrs. Frederick E. Glidden, Miss Eugenie Hayes, Mrs. Mary B. Hood, Misses Helen and Margaret Hood, Mrs. Charles I. Hudson, Mrs. Glenn Hodges, Mrs. Wiliam Woods Plankinton, Mrs. Freda Gagne, Mrs. Philip Metz, Mrs. John E. Dana and Mrs. Frederick Dwight.

Also Jules S. Bache, Dr. Clement Cleveland, William Henry Harrison, Frederick Johnson Lewis, Quentin Jones, Captain Newman Reginald Barker, William H. Ruland, Raynor Horsman, Frederick W. Procter, John S. Pillsbury, Edmund E. Allyne, William F. Bode, Harry Dumbell, George Ahrens, Captain Arnold Edwin Sefton, George F. Downs, Commander Paris G. Singer, Addison Mizner, Frank Dickson, W. J. Valentine, Rodney Thayer, Chauncey C. Woodworth, Captain A. H. Vaughn-Williams, C. S. Woolworth and Peter Burges.

Honors Prince Leopold.

At the Everglades Club dinner dance this evening Mrs. Alexander McKay entertained for Prince Leopold of Prussia, who will conclude his Palm Beach visit in a few days. Others in the party were Mrs. McKay's house guests, Mrs. E. R. Chapman, Miss Dorothy E. Vicaji and Peter Burges; also Mrs. Michael Ulam, Mr. and Mrs. Maurice Fatio, Mr. and Mrs. Julian McCarty Little, Miss Helen Beadleston, Miss Antoinette Johnson, Mr. and Mrs. Kenneth B. Van Riper, Frederick Johnson, Baron Cerrini and Frederick W. Procter.

Hosts at the dinner dance also included Mrs. Orson D. Munn with a party of eight, Mr. and Mrs. Alfred Feltman, Mr. and Mrs. Joseph C. Hutchinson, Mr. and Mrs. F. Homer Smith, Charles Munroe with ten guests, Fred H. Ward, who had eight at his table; Mr. and Mrs. Osborne Howes with eight. Entertaining parties of six were Mr. and Mrs. Arthur Hudson Marks, Mrs. A. H Diebold and Arthur H. Osborn. Among others there with small parties were Mr. and Mrs. Henry G. Barkhausen, Mr. and Mrs. Messmore Kendall and Mr. and Mrs. Guy Thomas.

In the large number of members of the Artists and Writers Golf Association who arrived from New York by special train at the Poinciana Hotel this morning were Grantland Rice, president; Rex Beach, vice president; George Ade, Franklin P. Adams, J. P. McEvoy, John Golden, Charles McAdam, Clarence Buddington Kelland, Philip Kobbe, John Lagatta, Jefferson Machamer, C. D. Williams, James Montgomery Flagg, Arthur William Brown, H. T. Webster, James J. Montague, Herb Roth, Rube Goldberg and Merle Crowell. The third annual golf tournament of the association will begin tomorrow morning at the Palm Beach Country Club.

Arrivals at the Breakers Hotel include Richard H. Swarthout and Edward E. Bartlett Jr. of New York.

Otto H. Kahn arrived this morning in his private car to pass a few weeks at his ocean-front home, Villa Oheka. Arriving with him were Mrs. William B. Leeds, formerly Princess Xenia of Russia, and Rudolph Kommer.

FIVE LINERS ARE DUE TO ARRIVE HERE TODAY

Volendam, Stuttgart and United States In From Europe, California and Reliance From South.

Five steamships are due to arrive today, three from Europe and two from Southern ports.

Passengers due late today or early tomorrow from Rotterdam via Boulogne and Southampton on the Holland America liner Volendam include:

Mr. and Mrs. A. Broz, Mrs. C. G. Foster, Mrs. J. H. Goldsmith, Mr. and Mrs. A. Hahn, Miss M. C. Hartman, F. T. Muller, the Rev. H. von Scheven, Mr. and Mrs. A. J. Smid.

Some of those due to arrive from Bremen via Cherbourg and Queenstown on the North German Lloyd steamship Stuttgart are:

B. Schipper, Mrs. James W. Northrup, Arnold Becker, Joachim Becker, Mr. and Mrs. Henry Augustin, Miss Alice W. Siering, Alfred Hargins, Miss Emily Warning, Mr. and Mrs. Philip Goodman, Dr. Seyi Takeda, Carl Link.

The list of the Scandinavian-American liner United States, due from Copenhagen via Oslo, includes:

Anton M. Blucher, Christian Danielsen, Mr. and Mrs. Carl Foss, Arthur F. Boklund, Mrs. Gerda Borg, H. J. Dalby, Mr. and Mrs. Erik Hinrichsen, Miss Johanne Harboe, Mrs. T. Hervel, Birthe Hervel, Miss M. List, Olaf H. Orfors, T. Rydahl, Mrs. Marie Oehlerich Lorentzen, Albert Smith, Miss Astrid Viborg.

Passengers due from California via Colon and Cuba on the Panama Pacific turboelectric liner California include:

Colonel and Mrs. Webb C. Hayes, Mr. and Mrs. Leonard A. Woolams, Mrs. James Murdock, Mr. and Mrs. Frank Warren, George H. Smitton, and Mrs. A. C. H. Neilson, Mr. and Mrs. Arthur A. Brown, Miss Mary Cornwell, Miss Julia L. Crawford, Harden L. Crawford, Mrs. B. M. Goodrich, Mr. and Mrs. Harry Goldman, Arthur Johnson, Mrs. Elinor Lawler, Mr. and Mrs. L. J. Powers Jr., Edward Strickland and Mr. and Mrs. H. K. S. Williams.

Some of the New Yorkers due from the West Indies on the Reliance of the Hamburg-American Line are:

Mr. and Mrs. Emanuel Celler, Mr. and Mrs. Ben H. Wellons, Miss Polly Wellons, Mr. and Mrs. Leroy M. Gardner, Mr. and Mrs. Charles Furman, Dr. and Mrs. Emil Glaser, Mr. and Mrs. T. M. Hewitt, William C. Merrill, Emil J. Roth and Miss Nellie Rogers.

PIERRE C. MERILLON ENGAGED TO MARRY

New Yorker to Wed Comtesse Michelle d'Oultremont of Brussels and Paris.

Comtesse Henri d'Oultremont of Brussels and Paris has announced to her friends in New York the engagement of her daughter, Comtesse Michelle d'Oultremont, to Pierre Clinch Merillon of 277 Park Avenue, this city, and 42 Avenue Foch, Paris.

The bride-to-be is a lady-in-waiting to the former Princess Marie José of Belgium, now the Crown Princess of Italy. Her father was killed in action during the World War. Her mother is the former Baroness Nothomb.

Mr. Merillon, who is now cruising in Florida with Mr. and Mrs. William K. Vanderbilt on their yacht, the Ara, is a son of the late Mr. and Mrs. Joseph Merillon of France. His father was a prominent banker of Pau and Bordeaux and the head of the Banque Merillon, which was founded in 1785.

Through the family of his mother, who was Miss Cornelia Thomas Clinch, Mr. Merillon is related to the late A. T. Stewart, famous New York merchant of the last century, and to Mrs. Stanford White, Devereux Emmet and Lawrence Smith Butler.

The wedding will take place in March.

KAHN AIDS PLAYERS OF MACDOUGAL STREET

Paul Green's Play, 'Tread the Green Grass' Is to Be Produced by William Blake.

Otto H. Kahn has given financial assistance to the Macdougal Street Playhouse, directed by William Blake, for the production of several plays. The first of these will be Paul Green's "Tread the Green Grass," previously announced for presentation this season in the Garrick Theatre by the now defunct Provincetown Playhouse, the former headquarters of which the Macdougal Street group occupies.

Mr. Green, who came to New York from North Carolina for the weekend, will be associated with Mr. Blake in staging "Tread the Green Grass." The play, which is in two acts and requires eleven characters, is described as "a dream fantasy of a highly symbolic character." It is understood that James Light's option on the play for the Provincetown group will expire Feb. 1.

THELMA VOTIPKA IS WED.

Opera Singer and W. T. Hamilton Marry in Chicago.

Special to The New York Times.

CHICAGO, Jan. 19.—When the Chicago Civic Opera Orchestra swung today into the stately measures of the "Lohengrin Wedding March," as the opera of that title was presented on the stage at the new opera house, its members had no idea that they were virtually ushering an actual bride to the altar. Miss Thelma Votipka, soprano, now in her first season with the company, exchanged grease paint and opera costume for wedding garb immediately after the curtain fell.

She and her fiancé, W. T. Hamilton, an electrical engineer, whose work necessitates dividing his time between Chicago and New York, had planned a quiet wedding at the rectory of St. Mary's Church, Ninth Street and Wabash Avenue. But a friend to whom the plan was confided revealed the secret. As they left for a suite in the Congress Hotel the bride and bridegroom admitted the marriage.

Russian Bazaar to Be Permanent.

The Russian Bazaar operated under the auspices of the Paxton Hibben Memorial Hospital Fund has been moved from 17 West Fifty-seventh Street to 618 Fifth Avenue. According to Boardman Robinson, treasurer of the fund, the bazaar aroused such interest during its operation as a Christmas sale that it was decided to continue it indefinitely as a fund-raising project for the first American hospital in Russia as a memorial to the late Captain Paxton Hibben. The hospital will be at Yalta, in the Crimea, for children suffering from tuberculosis of the bone. The bazaar is a mart for Ukrainian shawls, rugs and linens, and for silverware, china, pottery, carved wooden ware and peasant handicraft from the Caucasus, as well as books, toys and candies.

THEATRE MEN NAME SIX ON TICKET PLAN

Committee Which Meets Today Represents Managers, Brokers, Actors and Authors.

FORCES TO WORK IN UNITY

Statement Says Object Is to "Correct Current Abuses and Restore Public Good-Will."

A committee of six representing theatre managers, producers, the Actors' Equity Association, the Dramatists' Guild and the ticket brokers has been named by the executive committee of theatre managers to assist in working out the plan of ticket distribution designed to minimize ticket speculation, it was announced yesterday.

The committee of six will meet with the executive committee consisting of Arthur Hopkins, Brock Pemberton and Gilbert Miller at the Empire Theatre at 3 P. M. today.

The managers' statement given out yesterday said:

"Recognizing the whole-hearted support offered by theatre managers and producers, the Actors' Equity Association, the Dramatists' Guild and the ticket brokers, the managers' committee now seeks to combine all these forces in the outlining of a permanent plan of ticket distribution, the object of which shall be to correct current abuses and restore public good-will.

"To represent the interests concerned, the following committee has been asked to act:

WINTHROP AMES, representing theatre managers.
LAWRENCE LANGNER, director of the Theatre Guild, representing theatrical producers.
FRANK GILLMORE, representing the Actors' Equity Association.
EDWARD CHILDS CARPENTER, representing the Dramatists' Guild.
JOHN McBRIDE and DAVID MARKS, representing the theatre ticket brokers.

WAITE HOYT, PITCHER, SINGS AT THE PALACE

Odette Myrtil Plays Her Violin and Clayton, Jackson and Durante Continue Crazily.

Odette Myrtil's violin and Miss Myrtil herself go out for one of those long walks together this week on the stage of the Palace, where they are close to the top of a bill that features an extended engagement of Clayton, Jackson and Durante. While there are said to be people who can make a quick choice between these two acts, those who can not are given a further selection that includes Charles Bennington and his harmonica band, Waite Hoyt and J. Fred Coots, Charles (Slim) Timblin and Frankie Heath, who sings of home and mother.

To show that they are playing no favorites among nations, and thereby to preserve, perhaps, the international welfare, the management bills Miss Myrtil as "the Franco-American" star. That is to say, Miss Myrtil speaks and sings in English with a French accent for a few moments before getting down to the serious part of her number, a peripatetic affair that finds her roaming restlessly and not altogether noiselessly about while she enacts a wistful pantomime to music provided by herself. Though it may be considered a slightly hybrid form of entertainment, it is nevertheless Miss Myrtil's specialty, and if she frequently appears about to wander out through the wings in a state of moon-struck rapture, this never really happens. Vaudeville, as she says in a little preliminary speech, is her home, after all.

The ineffably mad Messrs. Clayton, Jackson and Durante, who can call the Palace home, continue crazily in that night club act that finds no lunacy too great to be further honored by inclusion in it. Its principal feature, Mr. Durante's trio of songs, remains intact, though it is important to add that he has discovered a new and waggish plaid duck-hunting cap in which to render them. Lou Clayton's dancing is deft and expert as always; Eddie Jackson still struts handsomely, and the master throws hats and canes with an incessantly fine abandon.

The same Waite Hoyt who is a valued employe of Colonel Ruppert's New York Yankees from April to September, teams with J. Fred Coots in an act which is surprising for the reason that as a singer Mr. Hoyt is not strictly a pitcher. Though they exchange some banter in which Babe Ruth's profession is prominently discussed (it seems that Mr. Hoyt, too, will ask for a higher salary next year), he also sings very acceptably and has, as they say, an easy delivery. Jay Brennan and Stanley Rogers follow in the reliable act that finds Mr. Rogers, a female impersonator, narrating a week-end's adventures in Atlantic City.

Charles Bennington's harmonica-playing ragamuffins, against a backdrop which calls for the Brooklyn bridge, oblige Mr. Bennington with an incredibly expert rendition of "The Rhapsody in Blue" and other numbers and then, led by Mr. Bennington, re-enact the Peter Stuyvesant number from "Dearest Enemy." Charles Timblin's blackface act is consistently funny, Frankie Heath is an effective personality singer of the diseuse type, and Madie and Roy, dancers and ropers, are youthful and pleasant in a number that starts slowly. William Seabury's company of night club performers, in a banal répertory of song and dance, closes a bill which, no matter how you look at it, is still Clayton, Jackson and Durante.

The three Ritz Brothers and Walter C. Kelly, the Virginia Judge, are the leading acts this week on the bill at Loew's State.

CHANGES IN PLAY CASTS.

Alexander Kirkland to Replace Douglass Montgomery in 'Meteor.'

Alexander Kirkland, who has been touring in the Theatre Guild's production of "Wings Over Europe," will soon replace Douglass Montgomery in "Meteor." Mr. Montgomery is leaving the Guild to appear in the Riskin-Fitzgerald play, "Many a Slip."

Tom Powers, who will have the leading rôle of King Magnus in "The Apple Cart," is being succeeded in the Chicago company of "Strange Interlude" by Ralph Morgan. Ernest Cossart, who will have another important part in the Shaw play, has been replaced by Harry Mestayer in the Guild's repertory organization, presenting "Marco Millions," "Volpone" and "R. U. R." In another week Frank Conroy will join the Eastern "Strange Interlude" company. George Gaul, whom he will follow, will be shifted to another rôle in the company.

Receive Long Run Pennant.

The company presenting "Street Scene" at the Ambassador Theatre were guests last night of Christopher Morley and Cleon Throckmorton at the Old Rialto Theatre, Hoboken, where "The Blue and the Gray" is being revived. As players in the oldest attraction on Broadway, the "Street Scene" visitors received during the evening the long-run pennant which flew from the Old Rialto Theatre during the engagement of "After Dark."

Other amusement news is printed on pages 16, 17 and 21.

Society's Favorites!
Famous Parisian Personalities
Florence
(HERSELF)
"KID" SNEEZE
OPAL COOPER
SAMMY RICHARDSON
and the entire Chez Florence atmosphere transplanted from Paris, including her own Parisian Orchestra and the Argentine Tango Orchestra
Nightly from 10 to Dawn
—AT THE—
Salon Royal
310 WEST 58th STREET
Remember there is no 3 A. M. closing at the Salon Royal
Phone: COLumbus 6191

Old English Furniture
SCHMITT BROTHERS
525-5 Madison Ave
New York

Eighteen Gramercy Park
SOUTH
A RESIDENCE FOR WOMEN
Rates as low as $15 weekly
Telephone: GRAMERCY 6000

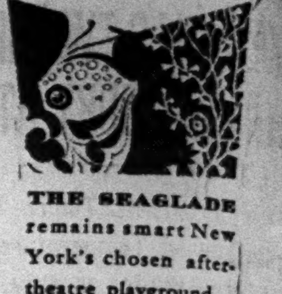
THE SEAGLADE remains smart New York's chosen after-theatre playground... dazzling in its Urban fantasy... dramatic in its Lopez dance rhythms ...and curtained in the watchful seclusion of the established St. Regis graciousness.
HOTEL
ST. REGIS
East 55th St., Cor. 5th Ave.

H. K. BREWER & CO.

what's behind "VERY TRULY YOURS"?
Good stationery, good typewriting, good carbons, good filing—well, everything needed for good office work. For 95 years Brewer's have given business men good service. And still do—at three convenient stores.
STATIONERS ENGRAVERS PRINTERS
Since 1835
21 East 41 st
45 East 45th
42 Exchange Place

Thurn
15 EAST 52ND ST.
HATS
THE NEW COLLECTION from PARIS

B. ALTMAN & CO.
FIFTH AVE. at THIRTY-FOURTH ST.
Telephone MURray Hill 7000
Special Mid-Winter Prices
are temporarily in effect in
The Salon de la Couture
AFTERNOON GOWNS from $125
EVENING GOWNS from $150
Your choice of model will be fashioned to your individual order with the fine workmanship and tailoring that are customary in the Salon de la Couture.
There is a slight additional cost for sizes over 40.
SALON de la COUTURE
THIRD FLOOR

Miss Muller and Jaffee Retain Skating Titles—Rangers Defeat Chicago, 4 to 1

JAFFEE KEEPS TITLE AT SKATING RACES

Champion Scores 90 Points in Annual Bear Mountain Meet—Murray Second With 60.

MISS MULLER ALSO WINS

Retains Women's Interstate Speed Crown—Two Others Tie as Runners-Up.

Special to The New York Times.

BEAR MOUNTAIN, N. Y., Jan. 19.—Irving Jaffee, Olympic champion, holder of the world's outdoor one-mile, Middle Atlantic Skating Association one-mile and New York State outdoor titles, retained his interstate outdoor speed skating championship today when he scored a total of 90 points in the annual meet conducted by the Bear Mountain Sports Association. All of the events were contested on Queensboro Lake in the Harrison State Park, four miles west of here.

Miss Elsie Muller, who holds various women's records, also retained her interstate women's championship, scoring a total of eighty points.

In the men's competition Ray Murray finished second to Jaffee with 60 points, while Herbert Taylor, Middle Atlantic skating champion, was tied with Walter Rutter for third place, each having scored a total of 40 points.

Two Finish in Tie.

Miss Helen Pieper, a club-mate of Miss Muller, and Miss Lillian Corke finished in a tie for second in the women's competition with a total of thirty points each.

Jaffee climaxed his victory with a triumph in the two-mile race. The winner was content to remain in seventh place for the first mile, and then moved up to fourth position. About a quarter of a mile before the finish Jaffee forged to the front and retained his lead of about eight yards over Murray, who was second, and Andy Roesch, who was third. The time was 6:16 3-5. Thirty-three started in this race.

The Olympic champion's most impressive victory was in the 880-yard race, which he won from Murray and Bill Casey, metropolitan outdoor titleholder, being clocked in the fast time of 1:19 3-5.

Jaffee also participated in the 220-yard dash and the 440-yard dash, qualifying for the final in each. The distance of the former event was somewhat short for Jaffee and he failed to place in the final. However, in the 440-yard race Jaffee was almost sure of placing, but tripped at the half-way mark and did not finish.

Keeps Laurels With Ease.

Miss Muller retained her laurels with comparative ease, winning the 440 and 880 yard events and placing second to Miss Lillian Corke in the 220-yard dash. The result of the latter event came as somewhat of a surprise, as Miss Muller was expected to romp through the field. She was about two yards behind Miss Corke at the finish, which was timed in 0:24.

An interstate ski-jumping tournament also was held at the Interstate Park. A. Kristianson of the Norway Ski Club won the Class A competition with a total of 225 points, while Anton Le Kang, his team-mate, was second with 221.5 points.

Scoring 225.5 points, H. Johensen, also of the Norway Ski Club, won the Class B competition, and B. Langslett of the Norsemen Ski Club was second with 210.7 points. The longest jumps, of thirty-five meters each, were made by Kristianson and Le Kang.

THE SUMMARIES.

ICE SKATING.

Men's Events.

220-Yard Dash—Won by Herbert Taylor, Iceland; Wally Murray, Brooklyn Ice Palace, second; Walter Rutter, Majestic Skating Club, third. Time—0:20 4-5.

440-Yard Dash—Won by Walter Rutter, Iceland; Ray Murray, Majestic Skating Club, second; Herbert Taylor, Iceland, third. Time—0:38 3-5.

880-Yard Race—Won by Irving Jaffee, Iceland; Ray Murray, Majestic Skating Club, second; Bill Casey, Brooklyn Ice Palace, third. Time—1:19 3-5.

One-Mile Race—Won by Irving Jaffee, Iceland; Carl Springer, Brooklyn Ice Palace, second; Andy Roesch, Iceland, third. Time—3:00 2-5.

Two-Mile Race—Won by Irving Jaffee, Iceland; Ray Murray, Majestic Skating Club, second; Carl Springer, Brooklyn Ice Palace, third. Time—6:16 3-5.

POINT SCORE.

Irving Jaffee	90	Carl Springer	30
Ray Murray	60	Wally Murray	20
Herbert Taylor	40	Bill Casey	10
Walter Rutter	40	Andy Roesch	10

Women's Events.

220-Yard Dash—Won by Miss Lillian Corke, Majestic Skating Club; Miss Elsie Muller, Iceland, second; Miss Helen Pieper, Iceland, third. Time—0:24.

440-Yard Dash—Won by Miss Elsie Muller, Iceland; Miss Helen Pieper, Iceland, second; Miss Ruth Corke, Majestic Skating Club, third. Time—0:46 3-5.

880-Yard Race—Won by Miss Elsie Muller, Iceland; Miss Mildred Mangold, Brooklyn Ice Palace, second; Miss Eva Johnson, unattached, third. Time—1:43 2-5.

POINT SCORE.

Miss Elsie Muller	80	Miss Mildred Mangold	20
Miss Helen Pieper	30	Miss Eva Johnson	10
Miss Lillian Corke	30	Miss Ruth Corke	10

SKI JUMPING.

Class A.

A. Kristianson, Norway Ski Club	225
Anton Le Kang, Norway Ski Club	221.5
Charles Proctor, Sno Birds, Lake Placid	213.1
B. Torrissen, Norway Ski Club	212.4
Carl Holstrom, Bear Mountain Sports Association	208.9
Carl Steneeth, Norsemen Ski Club	204.1

Class B.

H. Johensen, Norway Ski Club	225.5
B. Langslett, Norsemen Ski Club	210.7
W. Smith, Norway Ski Club	204.6
K. Aslaksen, Norway Ski Club	203.3
Earl Andresen, Norsemen Ski Club	185.48
J. Heggan, Norsemen Ski Club	183.3

CRESCENT SEXTET WINS.

Defeats Riverside Hockey Club, 14 to 1, at Greenwich.

Special to The New York Times.

GREENWICH, Conn., Jan. 19.—The Crescent A. C. hockey team of Brooklyn defeated the Riverside Hockey Club of Riverside, Greenwich, on the Millbrook Country Club skating pond today, 14-1. Al Blinco and G. Pettis starred for the Crescents, while G. B. Burgess was the outstanding player for Riverside.

The line-up:

Crescent A. C. (14).		Riverside H. C. (1).
N. Flatiff	Goal	J. Pastor
R. Smith	Defense	A. Smith
W. Thompson	Defense	W. Finch
A. Blinco	Centre	J. Warner
G. Pettis	Wing	C. Muller
Leo Schroeder	Wing	G. Burgess

Goals—First period: Schroeder, Ruet, Crescent. Second period: W. Thompson, Pettis, Crescent. Third period: Morgan, Smith, Schroeder, Blinco, Blinco, McTiernan, Blinco, Pettis, Pettis, Pettis. Riverside: Burgess.

Spares—Crescent: Morgan, Ruet, McTiernan. Riverside: Handcock, Backhouse, Warner.

Referee—Frederick Fitzgerald, Riverside.

Times Wide World Photo.

MISS ELSIE MULLER, Who Retained Her Interstate Outdoor Speed Skating Title.

MOTOR BOAT SHOW FACES BUSY WEEK

Hundreds of Yachtsmen Are Expected to Throng Grand Central Palace Today.

MANY MEETINGS SCHEDULED

National Outboard Association and Regatta Circuit Riders' Club Sessions Are Listed.

By VERNON VAN NESS.

The motor boat show in Grand Central Palace will begin its first full week this morning at 10:30 o'clock. Attendance records already have been set and Ira Hand, manager of the show, believes that the total attendance for the eight days will reach 300,000.

The marked interest with which the public has received the new types and the new designes of old types has brought about a very optimistic wave among manufacturers. No estimate of the total sales for the show has yet been attempted, but the amount thus far is approximately $300,000.

The week will be a very busy one among manufacturers and affiliated bodies. Today will be visiting yachtsmen's day, and there are hundreds of yachtsmen in the city for various meetings of associations, who will throng the four floors of the Palace, where the 225 exhibitors have more than 300 hulls on display and an entire floor of accessories.

Sessions to Be Held Today.

There will be two sessions of the National Outboard Association at the Hotel Roosevelt, the first this morning at 9:30 o'clock and the second this afternoon at 2 o'clock. At 3 o'clock there will be the annual meeting of the Regatta Circuit Riders' Club at Grand Central Palace, and this evening the Waterway League of America will convene also at the Palace. This evening will be designated as Navy Night.

There is much interest in the National Outboard Association sessions. In the first place the racing drivers are expected to stage a strong protest against the new rules of racing of the association and the new classification of amateur and professional drivers. That there are likely to be few changes, though some adjustments are possible, seemed to be the feeling of offcials of the association. The manufacturers who are hard hit by the restrictions have indicated that they will favor a strict interpretation of the new rules and are said to have so advised the rules committee.

Tomorrow there will be several conferences and a meeting of the Mississippi Valley Power Boat Association. President Gordon C. Gillies, who arrived on Saturday from Chicago, announced that among the various pieces of business to be transacted will be the awarding of the Elgin national trophy race for this year. Dates for regattas also will be announced as well as the date for the conference on hydroplane and runabout racing rules.

Officials to Attend.

Among the officials and members of the association who are expected to attend are Vice President Ray B. Lechengér, Houston, Texas; former President A. W. Dunham, Wisconsin; former President Sheldon Clark, Chicago; Commodore S. S. Bell, Chicago; Secretary A. T. Griffith, Peoria, Ill.; Charles P. Hanley, Muscatine, Iowa; J. W. Sackrider, Evanston, Ill.; Hubbard H. Erickson, Chicago; J. Lee Barrett, Detroit, and Commodore Rox Cowley, Pensacola, Fla.

Another important event scheduled for the week is the naming of the place and the date for the holding of the Gold Cup Regatta and the President's Cup Regatta. Dates for several other classic races of the year also are to be set during the week.

The week also will have its social side. Tomorrow night at the Hotel Commodore the annual motor boat supper dance will be held and there will be a joint dinner of the Society of Automotive Engineers and the National Association of Engine and Boat Manufacturers at the Hotel Roosevelt at 6 o'clock.

The motor boat division of the Society of Automotive Engineers Standards Committee will meet tomorrow night at Grand Central Palace. There will be two sessions of a joint meeting of the National Association of Engine and Boat Manufacturers and the Society of Automotive Engineers, one on Wednesday afternoon and the other on Thursday afternoon. The engine and boat association will have a meeting on Friday and on the closing day, which will be designated as national review day, the annual meeting of the U. S. power squadron of the New York Athletic Club will be held at 2 P. M.

McMillan to Wrestle Zaharoff.

The second wrestling show at the New York Coliseum, scheduled for Thursday night, will be headed by a match to the finish between Jim McMillan and Andrew Zaharoff. The semi-final, also to a finish, will bring together August Benkert of Belgium and George Hagen, American grappler. Two other bouts are listed.

N. Y. Y. C. CRUISE TO START AUG. 1

Fleet Will Rendezvous Off New London and Is Expected Next Day to Be at Newport.

MAY SEE CUP CONTENDERS

Four Candidates for Honor of Defending America's Trophy Likely to Be There, Too.

Announcement was made yesterday that the annual cruise of the New York Yacht Club, the banner event of this nature of the yachting year, would rendezvous off New London on Friday, Aug. 1.

The itinerary of the cruise will be officially announced later, but the general assumption is that on Saturday the fleet will be off Newport, R. I., and it is expected that the four contenders for the honor of defending the America's Cup against the challenge of Sir Thomas Lipton's latest Shamrock will be there at the same time.

Everything in yachting is more or less contingent upon the cup races this year, and this probably accounts for the fact that the famous cruise will be held earlier than in the past. Last year the event started on Aug. 9. With the cup races as an incentive, there is no doubt that this year's cruise will attract one of the largest fleets in the history of the event.

May View Famous Yachts.

The port-to-port races and the contests for the King's Cup and the Astor Cup ordinarily are the features of the cruise, but this year it is fairly certain that the sailor men will see the cup contenders in action, and this will add zest to the affair.

With the event being held earlier than usual, it will give the four American contenders a chance to take part and still have plenty of time to be drawn up and scraped and cleaned for the formal elimination trials, which will start off Newport on Aug. 20 and continue until Aug. 30.

Just what part the cup contenders will play in the cruise and its attendant races is not yet known, and probably will not be until the itinerary formally is announced.

Reappointments Announced.

In addition to announcing the date for the start of the cruise, the New York Yacht Club announced the following reappointments by Commodore Vincent Astor: Fleet captain, W. A. W. Stewart, and fleet surgeon, Dr. Samuel Brown.

In addition to the earlier date for the New York Yacht Club cruise, the Eastern Yacht Club of Marblehead is planning its annual cruise late in June, with a culminating regatta off Newport on July 4. No decision has been reached yet on this but a chance to see the cup contenders again is the incentive.

ST. ANDREW'S LOSES IN CURLING FINAL

New York Quartet Is Beaten by Boston C. C. Team 1, 24-11, for Stockton Trophy.

Special to The New York Times.

BOSTON, Jan. 19.—The Stockton Cup, emblematic of international curling supremacy, became a home product today when the Boston Country Club, Team I, defeated the St. Andrew's Golf Club of New York in the final of the three-day tournament, 24 to 11.

A year ago the Royal Montreal Curling Club of Montreal won the cup, but was unable to defend it this year. There were three Canadian quartets defeated in the early rounds of the tournament.

In the final for the Clyde Park Cup, for the consolation teams, the Boston Country Club, Team II, won in a spirited match from the Utica C. C., Team II, 16 to 12.

The match for the Stockton Cup was one-sided, with the Country Club team a far more accurate outfit than the visitors. At no stage of the match was St. Andrew's in front.

The line-up:

Boston C. C. Team 1 (24).	St. Andrew's G. C. (11).
G. A. Vose	L. Griffith
J. B. Swift Jr.	E. R. Horton
C. C. Wheelwright	F. Coe
F. Russell, Skip	A. B. Halliday, Skip

Boston C. C. Team 2 (16).	Utica C. C. Team 2 (12).
C. M. Wells	R. T. Benson
P. M. Childs	C. A. Curley
John Wylde	G. B. Ogden
A. S. Browne, Skip	J. W. Calder, Skip

TO SIFT MEET PUBLICITY.

Met. A. A. U. to Act in Connection With Brooklyn College Games.

Investigation of the accuracy of publicity matter issued on the Brooklyn College games, held at the Thirteenth Regiment Armory on Saturday night, will be made the registration committee of the Metropolitan Association of the A. A. U. at its meeting Wednesday night. Official announcement to this effect was made last night by John J. Deignan, chairman of the registration committee.

TO OPERATE ON L. WANER.

Pirate Outfielder to Have Appendix Removed Today at Pittsburgh.

PITTSBURGH, Jan. 19 (AP).—Lloyd Waner, Pittsburgh Pirate outfielder, is to be operated on for appendicitis at Presbyterian Hospital tomorrow.

The operation is not regarded as a particularly serious one. Physicians were said to be confident of its success and added they thought Waner should be able to accompany the Pirate squad West for Spring training next month.

LAKE PLACID SIX WINS.

Defeats Canadian National Railway Team by 4 to 1.

LAKE PLACID, N. Y., Jan. 19 (AP).—The Lake Placid Athletic Club hockey team hung up its sixth straight victory today, defeating the Canadian National Railway team of Ottawa, 4 to 1, after having beaten the Canadians 2 to 1 last night. A tie by a Montreal team mars an otherwise perfect record.

Soccer Game Off, Due to Cold.

Special to The New York Times.

BRIDGEPORT, Conn., Jan. 19.—Cold weather caused the Bridgeport-New York Giants Atlantic Coast Soccer League game to be called off here today.

Lloyd, Bauer and Williams, Navy Stars, To Enter Marine Corps on Graduation

Special to The New York Times.

ANNAPOLIS, Md., Jan. 19.—The Marine Corps will receive an unusual number of the best athletes of the class which will graduate from the Naval Academy next June, including a number who should strengthen the football team of that branch of the service.

Among those who have definitely decided to enter that branch as second lieutenants upon graduation are Russell (Whitey) Lloyd, the academy's fleet back and best all-around athlete; Harold Bauer, a back for three seasons and Hubert Williams, intercollegiate champion lightweight boxer in 1928.

Such a step is being considered also by Paul Moret, football end and captain of the boxing team, and Fred Beans, also an end on the eleven.

HAKOAH CONQUERS NATIONALS, 3 TO 0

Blanks Met. Rival in League Soccer Clash Before 5,000 at Polo Grounds.

GRENFELD REGISTERS FIRST

Scores Early and Goal by Schwarz Gives Team 2-0 Lead at Half—Haeusler Gets Final Tally.

The Hakoah eleven scored an important Atlantic Coast League triumph at the Polo Grounds yesterday by defeating its rival, the Nationals, 3 to 0, before 5,000 fans.

Both the teams set a sizzling pace from the kick-off. With only ten minutes gone Grenfeld got the ball from a great pass by Wortman to crash it into the net for the opening goal. The Nationals pressed hard and would have scored but for the cleverness of Fischer, who was brilliant and could not be beaten.

McGhee had a great chance to draw level but shot hard at the goalie, who was forced to give away a corner. Another flag kick followed, but both were cleared.

A hard shot from Carlion saw Fischer dive full length across the goal mouth to effect a great save and Slaven followed with a pile driver which the goal keeper took good care of.

Martyn Gets Free Kick.

A foul against Haeusler brought a free kick to the Polo Grounders twenty yards out, but Martyn with a great try sent the ball flush against the crossbar.

Hakoah survived the pressure and tore away to the other end, Schwarz increasing the lead with a terrific shot at twenty-five minutes with a wonderful drive which Sousa got his hands to but could not prevent the ball entering the net. For the rest of the period the play surged back and forth, but Hakoah was able to hold its two-goal lead at half time.

The Nationals cut loose with everything upon resuming and despite slamming in shot after shot Fischer blocked the way every time.

A great cheer went up as McGhee raced away on the left and, tearing in toward Hakoah's goal, seemed certain to score, but his parting shot went just wide of the mark.

Hakoah Scores Again.

Hakoah made it three straight at thirty-one minutes when, following a well placed corner kick by Schwarz, Haeusler steered the ball into the National's net with a clever overhead kick.

Soon afterward Slaven prevented another tally when, with Sousa out of position, he ran across the goal and kicked the ball away, which was fast rolling into the net. It was all over then, but the Nationals died hard fighting to the last ditch to prevent a whitewash.

The line-up:

Hakoah (3).		Nationals (0).
Fischer	G.	Sousa
Grosz	R.B.	Warden
Steinberg	L.B.	Donald
Nicholsburger	R.H.	Chatton
Guttman	C.H.	Slaven
Mahner	L.H.	Martyn
Schwarz	O.R.	Gallagher
Haeusler	I.R.	Carlson
Grenfeld	C.	Nelson
Wortman	I.L.	Ozores
Gruenwald	O.L.	McGhee

Goals—Grenfeld, Schwarz, Haeusler.
Times of halves—45 minutes.

Soccer Results.

Atlantic Coast League.

Hakoah 3, N. Y. Nationals 0.
Wanderers 1, Pawtucket 1.
Bethlehem 5, Providence 1.
Fall River 2, New Bedford 0.

N. Y. State Qualifying Cup.

Crescent A. C. 5, First Vienna 2.
American Bank Note 5, Bklyn. Germans 3.
Bay Ridge Rovers 1, Forest Hill 0.
Mount Morris F. C. 4, Hoboken S. C. 3.

Empire State League.

Hagibor F. C. 2, Polish-Americans 1.
Maccabees (A) 1, Hakoah S. C. (A) 0.
Tingvalla 10, Swiss F. C. (B) 0.

Jewish League.

Maccabee Jrs. 4, Meyer London Jrs. 1.

Brooklyn Workers' League.

Atlantic 1, Trumpeldor 1.
Olympic (A) 3, Scandinavians 1.
Freiheit (A) 4, Red Stars 1.
Olympic (B) 2, East Side 1.
Freiheit (B) 2, Spartacus 2.

WANDERERS IN TIE WITH PAWTUCKET

Schneider Scores in Scramble at Goal in Final Minute to Even Count.

DOYLE GETS OTHER TALLY

Nets Hard Drive Ten Minutes From Half-Time—Slippery Surface Handicaps Players.

Pawtucket came within an ace of displacing the Brooklyn Wanderers in the Atlantic Coast Soccer League race in the championship fixture at Hawthorne Field, Brooklyn, yesterday but in the last half minute of play the Wanderers scored and deadlocked the game at one-all.

The visiting eleven would have gone into eighth place, now occupied by Brooklyn, if it had triumphed. Doyle scored the goal for Pawtucket, and Schneider, in a scramble at the close, tallied for Brooklyn.

The ground, although clear of snow, was hard, and icy spots made playing dangerous. Falls were frequent and several of the players suffered minor injuries. The attendance was 1,200.

Pawtucket played with the wind in the first half, bue the Wanderers led by Eisenhoffer, Braun and Nehadoma, staged the first attack. Eisenhoffer drove to the bar and as Braun was caught off-side, a free kick by Schnider resulted in a corner for Brooklyn on the right. The Pawtucket defense, however, cleared the kick.

Yule shot past the upright for Brooklyn and Goldie gained a corner for Pawtucket on the left. Another on the right followed immediately afterward, but no scoring resulted.

Ten minutes from half time, Doyle, from the half-back line, unloosed a fast kick that traveled through the Brooklyn back division and rolled into the net. Pawtucket led by 1 to 0 at half time.

The line-up:

Brooklyn (1).		Pawtucket (1).
Prediger	G.	Kerr
Robertson	R.B.	Tate
Grosz	L.B.	Martin
Brown	R.H.	McAovy
Maguire	C.H.	Perry
Schneider	L.H.	Doyle
Braun	O.R.	Harvey
Devlin	I.R.	Adams
Nehadoma	C.	Barlow
Eisenhoffer	I.L.	Fleming
Yule	O.L.	Goldie

Goals—Pawtucket: Doyle. Brooklyn Wanderers: Schneider.
Substitution—McAdam for Braun.

FALL RIVER TRIMS NEW BEDFORD, 2-0

Patenaude and Gonzalves Tally for Unbeaten League Leaders Before Crowd of 3,500.

FALL RIVER, Mass., Jan. 19.—Fall River remained undefeated in the Atlantic Coast Soccer League pennant chase today by turning back the New Bedford Whalers, 2 to 0, before 3,500 fans. The pitch was frozen and judgment of the ball's bounds was difficult.

Patenaude and Gonzalves starred for the home team and Clulow and Harper for the Whalers. Fall River led, 1-0, at half-time. The Marksmen missed several chances to score before they netted the ball in the closing minutes of the period. White counted on Gonzalves pass. Aspden and J. McAuley came to blows just before the goal was scored.

After Clulow missed by inches early in the second half and McGill had turned in several spectacular saves, Harper cleared a vicious low drive from Patenaude. Shortly after Patenaude put in the second goal from Ballantyne's long pass.

The line-up:

Fall River (2).		New Bedford (0).
Reder	G.	Harper
McGill	R.B.	McMillan
B. McAuley	L.B.	Hunter
McPherson	R.H.	Barrie
Priestly	C.H.	Montgomerie
Ballantyne	L.H.	Stewart
Nilsen	O.R.	Chedgzoy
Gonzalves	I.R.	Aspden
Patenaude	C.F.	Clulow
J. McAuley	I.L.	Tollan
White	O.L.	Florie

Goals—White, Patenaude, Fall River.
Substitution—New Bedford: McLeavy for Aspden.

Standing of Clubs in British Soccer.

ENGLISH LEAGUE.

First Division.

	Play.	W.	L.	Dr.	Goals F.	Goals A.	Pt.
Sheffield Wednesday	24	15	4	5	62	29	35
Manchester City	25	14	5	6	61	43	34
Derby County	25	13	8	4	47	45	30
Leeds United	25	13	10	2	47	42	28
Aston Villa	25	12	9	4	51	48	28
Liverpool	25	11	9	5	43	50	27
Middlesborough	26	12	11	3	57	51	27
Huddersfield Town	26	11	10	5	38	44	27
Leicester City	25	11	10	4	51	54	26
Bolton Wanderers	26	10	11	5	50	42	25
Sheffield United	26	11	12	3	55	54	25
Blackburn Rovers	26	10	11	5	64	63	25
Burnley	26	9	10	7	56	61	25
Birmingham	25	9	10	6	43	38	24
Portsmouth	25	8	10	7	43	41	23
Manchester United	25	10	12	3	39	51	23
West Ham United	26	9	12	5	53	52	23
Arsenal	25	9	12	4	40	38	22
Sunderland	25	7	11	7	39	50	21
Everton	26	6	12	8	46	56	20
Newcastle United	25	9	14	2	47	67	20
Grimsby Town	24	7	13	4	43	59	18

Second Division.

	Play.	W.	L.	Dr.	F.	A.	Pt.
Oldham Athletic	25	15	3	7	59	27	37
Blackpool	25	17	6	2	66	46	36
Chelsea	25	11	5	9	43	24	31
Bradford	24	12	7	5	49	43	29
Charlton Athletic	25	10	6	9	40	33	29
Bury	25	12	9	4	49	41	28
Wolverhampton W.	26	11	9	6	52	48	28
Southampton	25	11	9	5	51	47	27
West Bromwich A.	25	11	10	4	67	58	26
Hull City	25	10	10	5	36	43	25
Cardiff City	26	10	11	5	37	48	25
Notts Forest	24	8	8	8	31	38	24
Stoke City	25	9	10	6	44	45	24
Bristol City	25	8	11	6	43	54	22
Notts County	26	5	9	12	33	40	22
Tottenham Hotspur	24	7	10	7	32	38	21
Bradford City	25	7	11	7	37	46	21
Preston North End	25	8	12	5	39	49	21
Millwall	25	5	10	10	38	52	20
Swansea Town	25	6	13	6	34	43	18
Reading	25	5	12	8	27	42	18
Barnsley	25	6	13	6	32	47	18

Third Division—North.

	Play.	W.	L.	Dr.	F.	A.	Pt.
Port Vale	24	17	3	4	60	24	38
Stockport County	22	15	3	4	60	22	34
Crewe Alexander	24	12	9	3	52	37	27
Darlington	25	12	10	3	58	48	27
Accrington Stanley	23	11	8	4	53	38	26
Hartlepools United	23	8	6	9	43	37	25
Lincoln City	23	7	5	11	35	38	25
Carlisle United	23	11	9	3	55	59	25
York City	23	6	4	13	34	39	25
Nelson	24	10	9	5	33	42	25
Chesterfield	23	10	9	4	41	38	24

ENGLISH LEAGUE.

Third Division—North.

	Play.	W.	L.	Dr.	Goals F.	Goals A.	Pt.
South Shields	25	9	10	6	39	51	24
Tranmere Rovers	24	9	10	5	46	44	23
Southport	25	6	8	11	44	44	23
Rochdale	23	8	10	5	44	52	21
Wigan Borough	25	8	12	5	40	50	21
Wrexham	23	7	10	6	32	42	20
Rotherham United	23	6	10	7	38	43	19
Doncaster Rovers	23	8	12	3	33	43	19
New Brighton	25	8	14	3	36	57	19
Halifax Town	25	5	13	7	29	39	17
Barrow	24	6	15	3	23	60	15

Third Division—Southern.

	Play.	W.	L.	Dr.	F.	A.	Pt.
Plymouth Argyle	23	15	2	6	57	21	36
Brentford	24	16	5	3	53	26	35
Northampton	23	15	5	3	37	21	33
Brighton & Hove	23	14	5	4	49	29	32
Bournemouth	21	10	3	8	42	23	28
Southend United	23	9	5	9	36	31	27
Fulham	24	11	8	5	48	44	27
Crystal Palace	26	10	9	7	48	54	27
Norwich City	24	10	8	6	47	44	26
Coventry City	22	11	8	3	50	38	25
Queen's Park R.	22	7	7	8	30	36	22
Walsall	24	8	11	5	45	48	21
Swindon Town	26	7	12	7	33	47	21
Luton Town	23	7	10	6	36	48	20
Exeter City	23	7	11	5	41	43	19
Clapton Orient	22	4	8	10	21	29	18
Newport County	23	7	12	4	42	47	18
Torquay	25	6	13	6	38	54	18
Watford	24	6	13	5	28	42	17
Bristol Rovers	22	6	12	4	41	50	16
Gillingham	25	6	15	4	25	50	16
Merthyr Town	20	2	12	6	22	57	10

SCOTTISH LEAGUE.

First Division.

	Play.	W.	L.	Dr.	F.	A.	Pt.
Rangers	23	18	2	3	60	19	39
Aberdeen	26	17	4	5	63	38	39
Motherwell	25	16	6	3	50	36	35
Partick Thistle	25	13	8	4	59	41	30
Kilmarnock	25	11	7	7	46	42	29
St. Mirren	25	13	10	2	52	37	28
Celtic	23	12	8	3	51	31	27
Hearts	25	9	8	8	50	48	26
Ayr United	25	12	11	2	48	59	26
Falkirk	24	9	10	5	44	51	23
Queen's Park	26	10	13	3	46	47	23
Cowdenbeath	24	8	10	6	37	39	22
Dundee	26	9	13	4	29	39	22
Hamilton A. C.	24	8	11	5	50	54	21
Morton	25	8	12	5	48	59	21
Clyde	25	7	11	7	43	53	21
Airdrieonians	24	8	14	2	32	40	18
Hibernians	25	5	13	7	27	44	17
St. Johnstone	26	4	15	7	29	59	15
Dundee United	25	5	16	4	35	71	14

M'DADE CAPTURES STATEN ISLAND RUN

Millrose A. A. Harrier Lowers Record in 6-Mile Race at Silver Lake Park.

FERTIG ALSO SETS MARK

Starts From Scratch to Smash Standard in 3¼-Mile Handicap Event, Won by Fischer.

Two records were broken at Silver Lake Park, Staten Island, yesterday in the three-and-one-quarter-mile and six-mile runs conducted under the auspices of the James J. Tappen Post 125, American Legion.

The individual winners were Theodore Fischer, representing the town of Stapleton, and James McDade of the Millrose A. A. and present holder of the ten-mile national championship. The records were smashed by McDade in the six-mile run and Charles Fertig, West Brighton, in the three-and-one-quarter-mile race.

The first race to get under way was a handicap affair and drew thirty-two entries, eight of whom were unable to complete the full distance of three and one-quarter miles. At the start William Rice of Pleasant Plains went into the lead, closely followed by Vincent Hutton of New Brighton. They remained in the van for a short distance and then Fischer sprinted to the front and set a fast pace.

Becker Finishes Second.

As the runners swung into the home stretch Fischer was closely pursued by Paul Becker, Westerleigh, but the latter soon fell backward when Fischer made a dash for the tape and crossed the line a good forty yards to the good. Becker was second, with Richard Dischinger of Great Kills outspurting Rice for third place, Rice fourth, Hutton fifth, John Lamantia, Westerleigh sixth and Henry Holterman, Great Kills, seventh.

Fertig starting from scratch with John Firsching of Westerleigh and Rudolph Pilling of Stapleton, was forced to the limit to outfoot this pair. Firsching ran on even terms with Fertig for three-quarters of the way and forced him to break the record set last week by Aaron Patterson of Port Richmond. Fertig made the exceptionally fast time of 15:51, which bettered Patterson's mark by twenty-two seconds.

McDade Sets Fast Pace.

In the six-mile open A. A. U. run a field of twelve toed the mark, eight completing the course. McDade went into the lead at the start and set a terrific pace. On entering the last quarter-mile he was encouraged to sprint for a new record and responded. He was clocked in 33:56, twenty-four seconds better than the mark set a year ago by Frank McArthur, Millrose A. A., who was second. Leonard Birnbaum, Brooklyn Harriers, was third. Harry Allen, Brooklyn Harriers, fourth, and Charles Solomon, Brooklyn Harriers, fifth.

THE ORDER OF FINISH.

THREE AND ONE-QUARTER MILE RUN.

Position. Name.	Town.	H'cap. in Minutes.	Time.
1—Theo. Fischer	Stapleton	2	16:28
2—Paul Becker	Westerleigh	2	16:38
3—Richard Dischinger	Great Kills	2	17:04
4—W. Rice	Pleasant Plains	2	17:07
5—Vincent Hutton	New Brighton	2	17:16
6—John Lamantia	Westerleigh	2	17:17
7—Henry Holterman	Great Kills	2	17:23
8—C. Brinkerhoff	West Brighton	2	17:35
9—Jerome Garber	Tompkinsville	2	17:37
10—Fred Wikfeld	Westerleigh	2	17:44
11—Steve Geary	West Brighton	2	17:47
12—Karl Anderson	West Brighton	2	17:49
13—Robert Garber	Tompkinsville	2	17:50
14—C. Fertig	West Brighton	Scratch	15:51
15—J. Firsching	Westerleigh	Scratch	16:20
16—G. Psomas	Lindenumville	2	18:21
17—G. McFarlane	Tompkinsville	2	18:31
18—R. VanCleaf	West Brighton	2	18:35
19—Gus Wikfeld	Westerleigh	2	19:04
20—R. Pilling	Stapleton	Scratch	17:22
21—J. Clift	New Brighton	2	19:26
22—Romolo Sgambti	Stapleton	2	19:45
23—Lester Rogers	Great Kills	2	19:47
24—W. O'Connor	Port Richmond	2	19:54

TEAM SCORE.

		Total.
Westerleigh	2—6—10	18
West Brighton	8—11—12	31
Great Kills	3—7—23	33
Tompkinsville	9—13—17	39
Stapleton	1—20—22	43

SIX-MILE RUN.

1—James McDade, Millrose A. A.	33:56
2—Frank McArthur, Millrose A. A.	34:07
3—L. Birnbaum, Brooklyn Harriers A. A.	34:47
4—H. Allen, Brooklyn Harriers A. A.	34:49
5—C. Solomon, Brooklyn Harriers A. A.	34:59
6—L. Vassallo, Clark House A. A.	35:31
7—John Costello, unattached	35:38
8—Max Lamp, Millrose A. A.	35:56

DETROIT SKI MEET IS CAPTURED BY REX

Leads Haugen, Four Times National Amateur Champion, by Half Point With 301.5.

Special to The New York Times.

DETROIT, Jan. 19.—Ted Rex, 24-year-old member of the Detroit Ski Club, won the first championship of the American Ski Association in a meet today with a score of 301.5. He finished in front of Anders Haugen, four-time national amateur titleholder, by a half point. Fifteen competed in the professional class. Nearly 5,000 witnessed the meet.

It was the first time in the four years that Haugen has competed in a meet here that he failed to win first place. The snow failed to hold to the slide today, and after the trial jumps had been made the contestants were riding on wood for the first forty feet, making it difficult to maintain balance. They were also handicapped by a stiff cross wind. This also cut down the distance of the jumps.

Rex's two jumps were 136 and 133 feet. He was given 31½ out of a possible 40 for character or form, with a point being awarded for each foot jumped.

The veteran Haugen made both his jumps after the rider before him had fallen on the scaffolding, making the riding rough. He nearly fell before taking off on his first jump, and the result was a distance of only 126 feet. On his second jump he made 141 feet, the best jump of the day, 25½ feet short of his own record for the slide.

Honors for the long standing jump went to Halvor Walstad of Omaha, who did 130 feet.

THE SUMMARIES.

	First Jump.	Second Jump.
Ted Rex, Detroit	136	133
Anders Haugen, Westby, Wis.	126	141
Alf Engen, Westby, Wis.	125	124
Sig Ulland, Westby, Wis.	125	124
C. Berling, Ironwood, Mich.	117	131
Steffen Trogstad, Omaha, Neb.	120	118
Henry Hall, Detroit	120	121
Carl Hall, Detroit	126	109
Clarence Hall, Detroit	121	109
O. Kaldahl, Glenwood, Minn.	119	108
*George Hall, Detroit	109	100
*Edgar Johnson, Detroit	91	91
*Art Mattheson, Detroit	95	81
*Magnus Hall, Detroit	85	80

*Amateur.

Point Score.

Rex	301.5	Carl Hall	268.
Haugen	301.	Clarence Hall	260.
Engen	283.25	Kaldahl	257.5
Ulland	281.	Geo. Hall	239.5
Berling	280.5	Johnson	214.
Trogstad	273.	Mattheson	204.25
H. Hall	272.5	M. Hall	149.

Results, Standing, Schedule In National Hockey League

Last Night's Results.

Rangers 4, Chicago 1.
Boston 5, Detroit 4.

Saturday Night's Results.

Rangers 6, Pittsburgh 5.
Toronto 4, Americans 1.
Maroons 2, Ottawa 1.

Standing of the Teams.

INTERNATIONAL GROUP.

	W.	L.	T.	Pts.
Maroons	14	8	2	30
Canadiens	10	9	4	24
Toronto	10	11	3	23
Ottawa	9	11	4	22
Americans	7	16	1	15

AMERICAN GROUP.

	W.	L.	T.	Pts.
Boston	21	4	0	42
Rangers	13	10	2	28
Chicago	12	9	3	27
Detroit	9	13	2	20
Pittsburgh	4	18	1	9

Tomorrow Night's Schedule.

Americans vs. Canadiens at Madison Square Garden.
Pittsburgh at Ottawa.
Chicago at Boston.

FRITTS SURPRISES IN JERSEY SQUASH

Scores an Upset by Defeating Kerbeck in Third Round of State Tourney.

HAINES TRIUMPHS TWICE

Defending Titleholder Is Victor Over Dodd and Montgomery—Larigan Wins Two.

Special to The New York Times.

SHORT HILLS, N. J., Jan. 19.—John R. Fritts Jr. of the Montclair A. C. scored an upset in the New Jersey squash tennis championship tournament by defeating J. L. Kerbeck of the Columbia University Club in their third-round match at the Short Hills Club courts today. The 17-year-old Fritts eliminated Kerbeck, who is among the first ten in the national ranking, in a hard-fought encounter by the scores of 15-8, 11-15, 15-13.

Rowland B. Haines, also of the Columbia University Club, the defending titleholder, who is the national amateur champion and who yesterday won the Clyde Martin memorial tourney at the Yale Club, was victorious in two matches today. In the second round he vanquished Norman Dodd of the Yale Club, 15-3, 14-17, 15-11, and in the third round disposed of J. S. Montgomery of the Short Hills Club, 12-15, 15-1, 15-3.

Edward R. Larigan of the Crescent A. C., runner-up to Haines in the New Jersey championship last year, also was a double victor. His opponent in the second round was J. G. Waldron of the Montclair A. C., the scores being 15-7, 15-13. In the third round he conquered Kenneth Ward of the Yale Club, 15-8, 15-11.

All of the second round matches and seven of the third round encounters were completed today. The tournament is scheduled to end next week-end.

THE SUMMARIES.

Second Round.

Upper Half—Rowland B. Haines, Columbia University Club, defeated Norman Dodd, Yale Club, 15—3, 14—17, 15—11; Burdett H. O'Connor, Crescent A. C., defeated Paul Garrigue, Columbia University Club, 15—6, 15—8; H. Victor Crawford, Yale Club, defeated Frank R. Hanson, Columbia University Club, 15—3, 15—13; Edward R. Larigan, Crescent A. C., defeated J. G. Waldron, Montclair A. C., 15—7, 15—13; Kenneth Ward, Yale Club, defeated P. W. Smith, Short Hills Club, 15—4, 15—4; Schuyler Van Vechten, Short Hills Club, won from R. J. Larner, Yale Club, by default; J. N. DeRaismes, Elizabeth Town and Country Club, defeated F. F. Stevenson, Short Hills Club, 15—10, 15—7.

Lower Half—J. L. Kerbeck, Columbia University Club, defeated R. G. Messer, Crescent A. C., 15—10, 15—3; J. R. Fritts Jr., Montclair A. C., defeated Hunt Markwald, Short Hills Club, 15—8, 15—7; R. Mason Kirkland, New York A. C., defeated J. B. Quincy Jr., Elizabeth Town and Country Club, 15—2, 15—11; M. H. Westerfield, New York A. C., defeated Norman F. Torrance, Crescent A. C., 15—9, 15—4; Danforth Geer Jr., Short Hills Club, won from J. C. Tredwell, Crescent A. C., by default; W. W. Stokes Jr., Yale Club, defeated C. H. Donner, Princeton Club, 15—13, 15—8; Harry F. Wolf, New York A. C., won from W. W. Holden, Yale Club, by default; L. H. Sonneborn, Yale Club, defeated William A. Mackey, Elizabeth Town and Country Club, 15—6, 15—4.

Third Round.

Haines defeated J. S. Montgomery, Short Hills Club, 12—15, 15—1, 15—3; Larigan defeated Ward, 15—8, 15—11; Van Vechten defeated DeRaismes, 15—4, 15—4; Fritts defeated Kerbeck, 15—8, 11—15, 15—13; Kirkland defeated Westerfield, 15—9, 15—11; Stokes defeated Geer, 15—11, 15—13; Wolf defeated Sonneborn, 15—3, 18—17.

KIECKHEFER WINS MATCH.

Triumphs, 500-488, by Taking Last Two Blocks From Cochran.

Augie Kieckhefer won the final two blocks of his ten-block three-cushion match with Welker Cochran to triumph, 500 to 488, at Dwyer's Broadway Academy yesterday. Kieckhefer took the lead from Cochran by winning twice on Saturday and going into yesterday afternoon's session he led by 450 to 448.

Kieckhefer triumphed, 50 to 46 in fifty-three innings in the ninth block. His high run was 5 and Cochran's 7. At night, Kieckhefer won, 50 to 44 in thirty-three innings. He ran 9 in his best turn and Cochran made 6.

BILLIARD MATCH TO CAMP.

Takes Final Two Blocks to Defeat Harmon by 750 to 729.

Marcel Camp of Detroit took the final two blocks to win his six-block pocket billiard match with Charles Harmon of New York, 750 to 729, at the Strand Billiard Academy yesterday.

Camp won, 176 to 134, in twenty-nine innings in the afternoon. His high run was 39 and Harmon's 29. At night Camp scored 137 to Harmon's 93 in twelve innings. Camp gathered 37 in his best cluster. Harmon registered 34 in his best effort.

Good Shepherd Run Postponed.

The Good Shepherd Athletic Club invitation four-mile run schedule for yesterday was postponed until next Sunday on account of cold weather. Six of the competitors, who appeared despite the cold, jogged over the course in an informal practice jaunt in order to familiarize themselves with the route.

RANGER SIX WINS; REGAINS 2D PLACE

Conquers Chicago, 4-1, Ousting Black Hawks From Runner-Up Post in American Group.

JOHNSON GETS TWO GOALS

Scores in First and Final Periods—Bill and Bun Cook Count—14,000 at Garden.

By WILLIAM E. BRANDT.

The Rangers climbed back into second place last night by defeating the Chicago Black Hawks, 4 goals to 1, at Madison Square Garden. Ching Johnson, with a bandage across his right eyebrow from battle a week ago between the same two teams, was the star of the evening, scoring two goals and flashing brilliantly on both attack and defense.

The game was hard fought in the first period, during which the Rangers gained the ascendancy on goals by Bill Cook and Johnson. Their lead was never threatened in subsequent periods. About 14,000 fans saw the Hawks hopelessly outplayed.

There were eight penalties in the first period, five in the second, and only one in the last. Three of Chicago's four first period penalties came closely bunched, so that for about half a minute the Hawks had only three men on the ice, including the goalie.

The Rangers could not score, however, until after two of three penalized players had regained their active ice status.

Rangers Start Scoring.

Bill Cook lit the first red light, in a pass from Boucher in 11:10, a fast play. Johnson's first goal, which came in 15:44 of the first period, was a brilliant individual feat. Johnson fought for the puck with a Hawk defense man in a corner of the rink, wrestled away from him, snaked around another Hawk in his way, then skated to the net to spin the puck past Gardiner. Each team took the ice one man short for the second period, and 46 seconds after the face-off the first-string Rangers line mobbed the Chicago goal. Boucher's rebound fell to the ice a yard from the goal line and Bun Cook, skating past the goal, swept it home with a back-hand slash of his stick.

About mid-period the Rangers were cut to four men by penalties to Keeling and Bourgault, but the Chicago goal was not scored until three minutes before the bell, when a scrimmage gave Stew Adams a clear shot.

Johnson Makes Freak Shot.

Johnson's second goal, the only score of the third period, was a freak shot. Ching was behind the Chicago net and slid the puck past the corner of the cage. The Chicago goalie's stick was in the way and the puck rebounded into the basket for the evening's final score in 8:41.

Roach fell hard on his right shoulder during the first period of firing, but after a short time-out resumed operations.

The saves stood 9 to 8 in Roach's favor in the first period, but Gardiner led in the other two, 11 to 7, and 14 to 10.

Jack Elder, Notre Dame flyer of the cinder path and gridiron, performed the honorary face-off at the start of play and received a warm greeting from the crowd.

The line-up:

Rangers (4).		Chicago (1).
Roach	Goal	Gardiner
Johnson	Defense	Wentworth
Bourgault	Defense	Abel
Boucher	Centre	Somers
Bill Cook	Wing	Couture
Bun Cook	Wing	Gottselig
Murdoch	Spare	Dutkowski
Keeling	Spare	Bostrom
Foster	Spare	Arbour
Taylor	Spare	T. Cook
Goldsworthy	Spare	Ingram
Heximer	Spare	Adams
Thompson	Spare	Graham
——	Spare	Ripley
——	Spare	March

First Period.

1—Rangers, Bill Cook (Boucher) 11:10
2—Rangers, Johnson 15:44

Second Period.

3—Rangers, Bun Cook (Boucher) 0:46
4—Chicago, Adams (Dutkowski) 17:00

Third Period.

5—Rangers, Johnson 8:41

Penalties—First period, Bourgault 2, Dutkowski, Arbour, Abel, Taylor, Keeling, Gottselig, 2 minutes each; second period, Keeling 2, Abel, Bourgault, Goldsworthy; third period, Bostrom, 2 minutes.

Referees—Mallinson and Hewitson. Time of periods—20 minutes.

BOSTON SIX BEATS DETROIT BY 5 TO 4

Clapper Gets Two Goals in Victory Over Cougars—Carson, Oliver, Weiland Also Count.

DETROIT, Jan. 19 (AP).—The Boston Bruins nosed out the Detroit Cougars, 5 to 4, in a clean and hard fought hockey game at the Olympia tonight. A hectic second period, which saw seven scores, five in the first five minutes of play, featured the contest.

Clapper, a spare, scored twice for the Bruins, driving their third and fourth goals into the net. Carson, Oliver and Weiland also counted for the winners.

The line-up:

Boston (5).		Detroit (4).
Thompson	Goal	Beveridge
Shore	Defense	Rockburn
Hitchman	Defense	Noble
Barry	Centre	Goodfellow
Oliver	Wing	Cooper
Galbraith	Wing	McCabe

Goals—Clapper 2, Oliver, Weiland, Carson, Cooper, Rockburn, McCabe, Aurie.

Spares—Boston: Weiland, Clapper, Gainor, Carson, Mackay, Owen, Taylor and Hutton. Detroit: Lewis, Aurie, Connors, Bellefeuille, Herberts, Hughes, Hicks and Hay.

Penalties—Rockburn 2, Oliver, Clapper, Connors, Noble (2 minutes each).

Referees—Ritchie and Romeril.

QUIMBY SETS CUE PACE.

Leads Field of 16 Players in English Billiard Championship.

J. Quimby is leading the field in the English amateur billiard handicap championship at Lawler Brothers' Manhattan Academy with ten victories and four defeats. Of the sixteen players in the tournament, H. Allsopp, who has won and lost five games, holds the best high-run mark with 44, while A. Hudson and M. Faughan are tied at 41.

The standing of the players:

	W.	L.	High R.		W.	L.	High R.
J. Quimby	10	4	37	W. Mariatt	3	4	37
H. Hall	8	3	40	A. Hudson	3	5	41
O. Clarke	7	2	31	P. Burns	5	9	33
A. Law	7	3	23	F. Pezzino	4	6	23
M. Faughan	6	4	41	E. Naftzger	4	8	27
M. Soulsby	6	4	37	T. Pennington	2	4	23
J. Williams	6	6	31	J. Wallace	3	6	23
H. Allsopp	5	5	44	C. Clarke	2	5	[illegible]

Dates Set for Major Met. Golf Tourneys—Agua Caliente Open Starts Today

MET. GROUP FIXES MAJOR GOLF DATES

Amateur Tourney, First of Leading Events, Slated for St. Albans June 18-21.

FAIRVIEW GETS THE OPEN

Junior Play Goes to Ardsley on June 23, 24, 25—Change in National Open Qualifying.

By LINCOLN A. WERDEN.

The golfers of the metropolitan district may now start to plan their tournament programs if they contemplate playing in any championships this year. Although there still are a few dates lacking on the 1930 schedule, the Metropolitan Golf Association has announced the time and place of its major events.

The most important event for the amateurs and the first of the leading tournaments of the season is the amateur championship, which is slated for the St. Albans Golf Club in Long Island, June 18-21. The open championship this year will be held over a Westchester course and the site selected is the Fairview Country Club at Elmsford, N. Y., on July 17, 18 and 19.

In addition there are the junior and senior championships. The junior activities scheduled for the Ardsley Club, Ardsley-on-the-Hudson, span the three-day period of June 23, 24 and 25, but the first day is always allotted to the father and son event.

Senior Event in Autumn.

The senior title play has been set for the closing days of the season on Sept. 30 and Oct. 1 at the Arcola Country Club, Arcola, N. J. The other championships under the jurisdiction of the M. G. A. are the caddie and caddie masters' play. A course in New Jersey is yet to be selected for the tournament on Aug. 25.

An innovation will be tried this year when the U. S. G. A. sectional qualifying rounds for the national open are held, for the entrants will be required to play each of the two eighteen-hole rounds of this test on separate club courses. This should prove to be practical because of the proximity of the Fenimore Country Club and the Quaker Ridge Golf Club, White Plains, N. Y., the links designated for the preliminary tests in this district on June 16.

The large field that yearly competes for a chance to play in the blue ribbon event of golf has made it impossible to hold these qualifying rounds on one course.

Pick Links for One-Day Play.

Although the dates for the one-day handicap tournaments have not yet been set, the courses selected for the tourneys are Cherry Valley, Engineers and Lido on Long Island; Essex County, Green Brook and the Hollywood Golf Club in New Jersey; Grassy Sprain and Westchester Hills in Westchester County, while one-day tournaments also will be held at the Woodway Country Club, Stamford, and at the Fox Hills Golf Club on Staten Island.

The chairmen of the various committees for 1930 are the same as those who served under Walter Z. Shafer last year, with one exception. Jess W. Sweetser, who also is the vice president of the M. G. A., will take Mr. Shafer's place as chairman of the handicap committee.

The other chairmen consist of John A. Ladds, president of the metropolitan association, continuing as chairman of the tournament committee; H. P. Kidd of the greens section committee and Louis Dempsey of the caddie committee. The complete personnel of each committee will be announced later. J. J. Rella also has been appointed assistant to Secretary Stacey Bender.

The new eighteen-hole course at Virginia Beach, Va., the Cavalier Golf and Country Club at Bird Neck Point, will be opened for play on June 1, according to word received from the resort. The new links adjoin the Princess Anne Country Club course on the south and the fairways are bordered by spruce and pine. The course, which was designed by Charles H. Banks, measures 6,208 yards.

CRESCENT FIVE IN LEAD.

[illegible]es First Place in Interclub League by Two Victories.

The Crescent Athletic Club basketball team, by winning two games in the Eastern Interclub League race during the last week, took undisputed possession of first place. The Penn A. C. met defeat at the Seventh Regiment and so failed to holds its post at the top, though Joe Schaaf, its high-scoring ace, increased his lead in individual points. Schaaf scored 14 points against the Seventh and now has 50 points for three games.

Only two league games are scheduled this week, the Seventh journeying to Montclair on Wednesday, while the New York A. C. meets the Penn A. C.

League Standing.

Team.	W.	L.	Team.	W.	L.
Crescent A. C.	3	0	New York A. C.	0	2
Penn A. C.	2	1	Montclair	0	2
Seventh Regt.	1	1			

Ten High Scorers.

Player, Club.	G.	F.	P.
Schaaf, Penn A. C.	19	12	50
Collins, Crescent	9	11	29
Knige, 7th Regiment	9	6	24
Simmen, Crescent	8	8	24
Raye, 7th Regiment	10	3	23
Van Story, Montclair	8	5	21
Dudley, Penn A. C.	6	8	20
Masline, N. Y. A. C.	6	7	19
Keating, Crescent	7	3	17
Mathews, Penn A. C.	6	5	17

TWO TIE IN FLORIDA GOLF.

Collins and Noonan Score 211s in Fort Lauderdale Open.

FORT LAUDERDALE, Fla., Jan. 19 (AP).—Jock Collins, Dayton, Ohio, professional, and Jimmy Noonan, youngster from Chicago, turned in cards of 211 each to divide first money in the first annual fifty-four-hole $1,000 open tournament at the Fort Lauderdale Country Club today.

Collins apparently had won the tournament, but late this afternoon Noonan, with a sparkling round of 33, 33—66, came in to tie for the honors.

Willie Klein, Miami Beach, was tied with Phil Turnesa, Elmsford, N. Y., at 212.

Collins, with a 65 for his last eighteen holes, broke a course record of 67.

Boxing at New York A. C. Tonight.

Washington and New York will clash in an intercity amateur boxing tournament at the New York Athletic Club gymnasium tonight. There also will be competition in four-man classes.

Dates for Women's Title Golf On Coast, Oct. 13-18, Ratified

The dates set for the 1930 women's national golf championship tournament, Oct. 13-18, are the latest for this event in the history of the competition. Last year the tournament started on Oct. 1 and was concluded on Oct. 5. In 1928 the final round was played on Sept. 29. Miss Glenna Collett, who has won the title four times, will defend her crown this year at the Los Angeles Country Club in Los Angeles. The dates were recommended at the recent meeting held here by the women's committee of the United States Golf Association, and were ratified by the U. S. G. A., it was announced yesterday.

GOLF STARS READY AT AGUA CALIENTE

Tee Off Today in $25,000 Open—Purse Largest Offered in History of Game.

COURSE A SEVERE TEST

Links, Played on Yesterday for the First Time, Measure 6,735 Yards and Par Is 71.

PAR FOR THE COURSE.

Hole.	Yds.	Par.	Hole.	Yds.	Par.
1	435	4	10	405	4
2	444	4	11	235	3
3	167	3	12	488	5
4	435	4	13	360	4
5	400	4	14	172	3
6	340	4	15	172	3
7	410	4	16	340	4
8	550	5	17	554	5
9	220	3	18	445	4
Total	3,401	35	Total	3,334	36

Grand total—6,735 yards, par 71.

Special to The New York Times.

AGUA CALIENTE, Mexico, Jan. 19.—Competition for the largest cash purse ever put up in golf will start tomorrow over a course which was played on for the first time today. The tournament, officially named the first annual Agua Caliente $25,000 open, will consist of four eighteen-hole rounds, the last of which is scheduled for Thursday. First money is $10,000, twice the sum ever before paid to a golf tournament winner.

The élite of professional golf players from all parts of the United States is entered. The field includes every member of the Ryder Cup team which represented America against Great Britain last year. In addition almost every other professional who starred in the national events last year is entered.

The course measures 6,735 yards and under the conditions caused by much recent rainfall is a severe test of long hitting. Par is 35, 36—71. There are eleven two-shot holes, seven of them stretched to 400 yards or more, and of the four one-shot holes two are full wallops, measuring 220 and 235 yards. Two of the three par-5 holes are 550 yards long.

The course was started a little more than a year ago. The greens are in excellent condition. The fairways are new and soft. To save the new turf and also to reduce the element of luck through the uncertainty of bad lies, a special ruling will be in force permitting competitors to improve lies for their second stroke on all except the par-3 holes.

Play will be started before 8 o'clock each morning to get the field around with as much dispatch as possible, both the number 1 and number 10 tees will be used as starting points.

Among the feature pairings are Macdonald Smith, Craig Wood and Henry Ciuci; Johnny Farrell, Fay Coleman and Tom Kerrigan; Horton Smith, Joe Turnesa and Mortie Dutra; Leo Diegel, Fred McLeod and Al Espinosa; Gene Sarazen, Neil Christian and Densmore Shute; Walter Hagen, Billy Burke and Ed Dudley; Bobby Cruickshank, Jim Foulis and Willie Hunter; Bill Mehlhorn, George Von Elm and Charley Guest. All of these players are scheduled to start between 9 and 10 o'clock.

PURDUE AND INDIANA LEAD BIG TEN FIVES

Each Has Won Two Games in Western Conference—Hard Games Are Ahead.

CHICAGO, Jan. 19 (AP).—The State of Indiana tonight was on top of the Western Conference basketball world, with Indiana and Purdue, each winner of two straight games, sharing the lead in the championship race.

Everett Dean's Hoosiers climbed up even with Purdue last night by defeating Northwestern 36 to 22, while Wisconsin won a 14-to-9 decision in handing Illinois its first defeat of the title campaign.

Indiana faces a hard game when it meets Michigan at Bloomington tomorrow night. The Wolverines, coholders of the title last season and with three regulars back, have been defeated twice and will be out to retain whatever chance they have of sticking in the championship scramble.

Wisconsin will face Chicago in another Monday night contest. Chicago lost the services of Sid Yates, its high-scoring forward, who suffered a fractured wrist in practice on Friday.

With victories over Michigan and Northwestern, Purdue will not be in action against a conference five until Feb. 3 when Ohio State invades Lafayette. The Boilermakers ran up the high count of the season in trouncing Northwestern 30 to 22, last Monday night.

The Western Conference championship standing follows:

	Won.	Lost.	TP.	OP.
Indiana	2	0	72	46
Purdue	2	0	62	41
Wisconsin	2	1	60	57
Illinois	2	1	52	47
Northwestern	2	2	99	116
Michigan	1	2	69	64
Chicago	0	1	24	36
Minnesota	0	2	44	64
Ohio State	0	2	40	51

Tryon Files 1931 Golf Entry.

ST. AUGUSTINE, Fla., Jan. 19.—Howard A. Tryon, the new national amateur champion of golf club champions, who won the title and the Walter J. Travis Memorial Cup yesterday, filed his entry today for the fourth annual renewal of this tournament, to be held on St. Augustine links next year.

Players of the Game

Jimmy Johnston—Golfer of the Fighting Heart

By GEORGE H. GREENFIELD.

All rights reserved.

AROUND a table in a room at the Hotel Belmont several days ago a group of men discussed matters of import in the realm of golf. In the main, the conferees were men in the fifties or beyond, for this was a meeting of one of the most dignified groups in sport—the executive committee of the United States Golf Association.

Among these sages of the royal and ancient pastime sat two committee members who were so youthful as to seem almost out of place. One was Bobby Jones. The other was Harrison R. (Jimmy) Johnston. It was fitting that they should be there. For one is the national open champion and the other the national amateur titleholder. Monarchs of their chosen sport, their presence was nothing if not appropriate.

Few Surpass Johnston's Feats.

Of Jones, the open champion, little remains to be said. His career is history. Johnston, on the other hand, while less famous than the illustrious Atlantan, has had a record of achievement in golf which few have surpassed, but of which little has been chronicled.

In one respect at least, the careers of Bobby Jones and Jimmy Johnston supply a parallel. Each possesses the distinction of having become a golf champion without starting as a caddie. Johnston's acquaintance with such implements as the niblick and mashie began when he was about 10 years old. His father, Clarence H. Johnston, a former partner of Cass Gilbert, noted architect, entrusted his clubs to his son while playing with friends at the Lafayette Club at Lake Minnetonka, near St. Paul, Minn., so that while the boy in fact did perform the duties of caddie for his father, his status as such was on an amateur rather than a professional basis.

Tried Other Sports as Youth.

The careers of Jones and Johnston, however, also provide a striking contrast. Bobby first began swinging clubs at the tender age of 5, and was wedded to the links thenceforth. But Jimmy, while interested in the game, found other diversions more to his taste. For instance, he sailed boats in Class B competitions at Lake Minnetonka, where the Johnstons often spent Summer vacations. At St. Paul Academy he pitched for the baseball team and was captain of the hockey and swimming teams. The Autumn seasons also found him active in football.

It was not until he was 18 years old, and partly through coincidence, that fate thrust young Johnston's footsteps onto the path that led to golfing greatness. He came East for a year of preparatory study at Hotchkiss Preparatory School, at Lakeville, Conn., and in that period found time for more golf than he had ever attempted previously. After an intensive season on the links, he glanced back over a number of scorecards that had been carelessly thrust into his golf clothes and discovered he could play golf.

"There were so many scores in the

Times Wide World Photo.
JIMMY JOHNSTON.

70s among them that it gave me quite a shock," Johnston recalls.

Thus the following year found the name of Harrison R. Johnston among the entries in the Minnesota State tournament, and the youngster's hopes were partly justified when he succeeded in winning the qualifying-round medal.

Noted for Fighting Heart.

The war came along and Johnston enlisted, serving as lieutenant in a machine-gun outfit abroad. Those were the days of explosion shots and drives in a sense unrelated to bunkers and rolling fairways. Perhaps it was his passing through this crucible which developed in the smiling, personable young Minnesotan that quality which has been characteristic of his career in golf competition—a fighting heart. For wherever competitive golf is played and golfers are discussed the fighting heart of Jimmy Johnston is a byword.

Following the Armistice, Johnston won the Inter-Allied Officers' golf tournament and captured the medal in the A. E. F. tourney, losing in the semi-finals. Then followed the trip home and a series of victories in the Minnesota state amateur championships perhaps unequalled in similar forms of competition. For seven straight years—1921 to 1927, inclusive—Johnston was undisputed king of his state's amateur linksmen.

"How about 192[illegible] and 1929?" he was asked.

Came Close to Greatness.

"Why, I was not in those two years," he replied, not without a modest blush. Which perhaps was just as well for those who were in.

Although a national title eluded him until last Sept. 7, on the battle-scarred fairways of Pebble Beach, when he triumphed over Dr. O. F. Willing by 4 and 3, Johnston came close to greatness on several occasions. At Oakmont in the 1927 national open he led the field for the first two days. But he faltered on the third day.

In his first bid for an important title, the national amateur at St. Louis in 1921, Jimmy caused what was then something of a national catastrophe by eliminating the seemingly invulnerable Francis Ouimet on the thirty-sixth hole. He went on to the third round, in which Jess Guilford defeated him, also on the thirty-sixth hole. Guilford won the title that year.

"What was your greatest thrill in golf?" Johnston was asked during an interview in a Wall Street brokerage house for which he is the St. Paul representative.

"The last putt that gave me the championship," he replied unhesitatingly.

His Famous "Ocean Shot."

But ranking close to that thrill was his famous "ocean shot" in his final match against Dr. Willing. This unforgettable episode probably was the outstanding example of brilliant shot-making of the entire tournament. Having won both the sixteenth and seventeenth holes of the morning round to reduce his opponent's lead to one hole, Johnston put his brassie shot to the eighteenth on the beach to the left.

The ball reposed in the pebbles on the edge of the beach. Breakers swept in, washed the ball about, receded. Johnston walked on to the beach, waded in ankle deep and addressed the ball as a wave fell back. He swung his niblick briskly, picked the ball up clean from its difficult lie in the pebbles, cleared a 20-foot precipice some seventy-five feet away and put the pellet on the apron of the green, from where he chipped up close and sank his putt for one of the most sensational halves ever obtained by a golfer.

"Just luck," was Johnston's comment when the shot was recalled. But not if one asks his opponent, or any of the contestants who witnessed it. They will tell you it was Johnston grit, courage, "heart."

Discusses Coming Campaign.

Although his selection on the Walker Cup team was a foregone conclusion, Johnston, with customary modesty, qualified his statement with an "if" when discussing his campaign for the coming season, which probably will include entries in the British amateur and British open, in addition to the United States open and amateur.

How does he keep in condition in wintry St. Paul in the off-season?

"I put a rubber mat on the floor in my home to keep from nicking the hardwood, and just swing clubs for an hour every afternoon," he explained. "I take twenty-five swings with my driver, twenty-five with my midiron and so on down the list. It keeps my muscles in shape and my swing in a groove. But next April I am planning to go South for two weeks of intensive practice at the real stuff. It will be the first time I have gone South to prepare for a campaign."

MARTIN IS WINNER IN SNOW BIRD GOLF

Captures Seventh Round of Qualifying Tourney in Field of 22 Contestants.

A. C. Martin won the seventh qualifying round of the twenty-first annual Snow Bird golf tournament on the Siwanoy Country Club's course in Bronxville yesterday. Martin's net 79 gave him the honors in the field of twenty-two contestants, twelve of whom did not turn in their cards. Martin registered a gross 100 and his handicap of 21 reduced his net to 79.

Attired in woolen caps, heavy sweaters, mufflers and mittens, among other garments, the golfers resembled a skating or skiing group as they set out to combat the bitter cold. The turf was frozen and the balls bounded freely and often out of line, much to the chagrin of the players. Only two of the ten who turned in their scores broke 100 for the 18 holes.

One point behind Martin in the net totals was William P. Hall, who carded 92—12—80. Incidentally, Hall's 92 was the best gross score. The only other player who toured the links in less than 100 strokes was James B. Black, who tallied a 96. Black was fourth in the day's play, third honors being taken by Frederick M. Sanders with an 81.

The semi-finals of the match play are scheduled for Feb. 9. The 36-hole final will take place on Feb. 16, or by mutual consent 18 holes may be played on Feb. 16 and the other 18 on Feb. 23.

THE LEADING CARDS.

Out—										
Par	4	4	3	5	5	3	4	4	4	—36
Hall	7	5	4	6	5	6	5	7	5	—50
Martin	4	5	6	6	6	5	6	5	4	—49
In—										
Par	4	3	4	3	4	4	4	4	5	—35—71
Hall	5	3	5	4	4	5	4	5	7	—42—92
Martin	5	5	7	5	7	5	6	5	6	—51—100

THE SCORES.

A. C. Martin	100—21—79
William P. Hall	92—12—80
Frederick M. Sanders	102—21—81
James B. Black	96—13—83
Wilbert Garrison	104—20—84
Milton S. Bowman	101—16—85
Benjamin Wilson	104—17—87
Frederick J. Briggs	107—17—90
Douglas G. Scott	108—17—91
Dr. Charles Graef	111—19—92
John Taylor	No Card
Einer Erickson	No Card
John Morton	No Card
Layton S. Hawkins	No Card
Jerome Thralls	No Card
Roy P. Parker	No Card
Elmer Diemer	No Card
Franklin Vanderbilt	No Card
F. Irving Hull	No Card
Conrad Wachter	No Card
A. M. Tibben	No Card
Charles G. Wright	No Card

Marshall Plays 24 at Once In Chess and Wins From 21

Twenty-four players were pitted against Frank J. Marshall, the United States chess champion, in his annual exhibition of simultaneous play at the rooms of the Brooklyn Institute of Arts and Sciences Chess Club yesterday, and only three escaped defeat. Marshall, playing with his accustomed rapidity, finished with a score of twenty-one victories, one draw and two defeats. Henry J. Kapp and F. B. Ferrandiz were the winners. Dr. R. C. Slater, who was the last to finish, drew his game in a well-played ending.

BOGOLJUBOW WINS IN SAN REMO CHESS

Game With Rubinstein, Adjourned Twice on Saturday, Ends After 77 Moves.

SAN REMO, Italy, Jan. 19.—Only one game, but an important one, was scheduled for today in the international chess masters' tournament at the Municipal Casino. For the other fourteen experts it was a day of rest which most of them devoted to sight-seeing.

E. D. Bogoljubow of Germany and A. Rubinstein of Poland resumed their game from the third round, which was twice adjourned yesterday in a difficult ending in which Bogoljubow seemed to have the better of it. Up to last night, 61 moves had been made. Today's play lasted until a total of 77 moves had been recorded, Bogoljubow winning.

The Russo-German attained his object by the most delicate treatment of an ending, with a rook opposed to a knight, which in most cases results in a draw. It was Rubinstein's first defeat. Bogoljubow, who has lost one of his games to the Belgian, Colle, moved into third place, where he is tied with Colle, Ahues of Germany and Dr. Vidmar of Yugoslavia.

The adjourned game from the first round between Colle and Romi of Italy was recorded as drawn without further play.

THE STANDINGS.

Players.	W.	L.	Players.	W.	L.
Alekhine	3	0	Araiza	1	2
Tartakower	2½	½	Grau	1	2
Ahues	2	1	Kmoch	1	2
Bogoljubow	2	1	Nimzowitsch	1	2
Colle	2	1	Romi	1	2
Vidmar	2	1	Spielmann	1	2
Maroczy	1½	1½	Yates	1	2
Rubinstein	1½	1½	Monticelli	½	2½

FOURTH ROUND PAIRINGS.

Rubinstein vs. Araiza.
Grau vs. Bogoljubow.
Monticelli vs. Romi.
Yates vs. Ahues.
Nimzowitsch vs. Tartakower.
Vidmar vs. Alekhine.
Maroczy vs. Spielmann.
Kmoch vs. Colle.

69 AWARDS MADE TO N. Y. U. ATHLETES

Members of Varsity and Freshman Football and Cross-Country Teams Honored.

Sixty-nine New York University athletes, members of the past season's varsity and freshman football and cross-country teams, have been awarded letters and numerals, it was announced yesterday by Professor Giles L. Courtney, chairman of the board of athletic control at the university. Of the total thirty were major awards, five minor and thirty-four numerals.

In releasing the list Professor Courtney said that the board of athletic control had fully approved of the letter and numeral recommendations submitted to them by the undergraduate athletic board. Twenty-three of the major awards were granted to members of the 1929 varsity football team, distributed among eight seniors, including the manager, six juniors and nine sophomores.

The varsity cross-country team won the metropolitan intercollegiate championship and placed seventh in the I. C. A. A. A. A. meet last Fall and went undefeated in dual match competition. The yearling hill and dalers won the I. C. A. A. A. A. championship in their class and had an equally successful season in dual meets.

THE AWARDS.

Varsity Football.

Fred Brown	Sanford Roland
Leo Collins	Edward Bella
Beryl Follet	George Chalmers
Capt. Leonard Grant	Ernest Concannon
David Myers	Victor Connor
John O'Herin	Michael Firstenberg
H. Dudley Hormel	Ross Grant
Albert Gaudet	Charles Jones
Charles Marshall	Herman La Mark
Jerry Nemecek	Richard Murphy
Harry Schneider	Mgr. William Cody
George Sargisson	

Varsity Cross-Country.

MAJOR LETTERS.

Joseph Hickey	Jules Shapiro
Nat Lerner	H. T. Parry
Sam Kestenbaum	Mgr. Henry Parry
J. F. Maloney	

MINOR LETTERS.

S. W. Daratz	William Phillips
R. W. Boice	S. J. Robinson
M. Demler	

Freshman Football.

Ray Walker	James Lynch
Joseph Hugret	Martin McNamara
Ernest Vavra	William McNamara
H. Sabloff	L. Klotz
J. Diamond	Joseph La Mark
T. Aronowitz	James Tanguay
Franklyn Learned	Robert McNamara
William Pomeroy	John McDonald
Jack Bassman	Patrick Ryan
S. Fuchs	S. Bethill
James Cerbone	G. Schiff
Raymond Purdy	Mgr. John Murphy

Freshman Cross-Country.

MAJOR NUMERALS.

George Barker	Hyman Weisberg
Sam Grodman	Paul Salzberg
George Chaplin	Alfred Campbell
Hugh Blair	Mgr. George Fletcher

MINOR NUMERALS.

George Peterson	William Devine

PENN FIVE RETAINS LEAGUE LEADERSHIP

Remains at Top Although Idle During Week, While Columbia in Debut Becomes Runner-Up.

HORWITZ HEADS SCORERS

Yale Forward Stages Come-Back to Regain Lead With 21 Points—Three Deadlocked for Second.

Although idle so far as league competition was concerned all last week, the University of Pennsylvania quintet remained at the top of the Eastern Intercollegiate League with two victories and no defeats. The Columbia five made its début in the course of the week, playing one game in which it defeated Princeton. This sent Columbia to second place.

Dartmouth, which gained an even break in two games, is in third place with one victory and one defeat, while Cornell, Princeton and Yale, the other members of the league, are deadlocked for fourth position, each having one victory and two defeats.

Princeton, playing two games last week, had a chance to take first place in the standing, but it lost to Columbia by 38 to 25 and then to Dartmouth by 28 to 25.

Yale's flashy forward, Horwitz, again sets the pace for league individual scores with a total of 21 points in three games. At the close of the first week of the campaign he was the leader, but then was deposed, only to come back with a rush.

Three, one from Penn and two from Princeton, are tied for second place with 17 tallies each. They are Brodbeck of Penn and Goodpasture and Lord of Princeton. The Penn man, however, has taken part in only two matches, while the Princeton players have competed in three.

The general records of Eastern teams show that the ranks of the undefeated are being depleted and that Pittsburgh still remains at the head of the list. The Panthers have won eleven games without sustaining a defeat and have rolled up 323 points to 172 for their opponents. St. John's of Brooklyn, which toppled City College from the select division and then sent Rider out of the unbeaten class, is second with nine victories in a row.

Of the quintets which have lost only one game, three set the pace with eight victories and one defeat. They are Buffalo, Rider and Syracuse. The Army five is in the lost-one-game section, having been turned back by Harvard Saturday night, 30 to 25, after winning its first three games.

The Eastern Intercollegiate League and general records follow:

EASTERN LEAGUE.

Standing of the Teams.

	W.	L.		W.	L.
Penn	2	0	Cornell	1	2
Columbia	1	0	Princeton	1	2
Dartmouth	1	1	Yale	1	2

This Week's Schedule.

Wednesday—Yale at Princeton.

Individual Scoring.

Player and College.	P.	Games.	Flg.	F.	Tot.
Horwitz, Yale	F	3	8	5	21
Brodbeck, Penn	F	2	8	1	17
Goodpasture, Princetn.	F	3	7	3	17
Lord, Princeton	C	3	8	1	17
Nanry, Yale	G	3	7	2	16
Murphy, Cornell	G	3	4	6	14
Tanseer, Penn	G	2	7	0	14
Ullrich, Penn	F	2	7	0	14
Joyce, Columbia	G	1	4	5	13
Kramer, Dartmouth	G	2	6	1	13
Nicholson, Princeton	F	2	6	1	13
Schmidt, Dartmouth	G	2	6	1	13
Zahn, Cornell	F	3	6	1	13
Booth, Yale	F	3	3	6	12
Cheney, Dartmouth	F	2	5	1	11
Lewis, Cornell	G	3	4	3	11
Gregory, Columbia	F	1	4	1	9
Rosenbaum, Princeton	F	3	3	3	9
Beyer, Yale	G	3	3	2	8
Magurk, Columbia	F	1	3	2	8
McNiff, Penn	G	2	3	2	8
Wittmer, Princeton	G	3	3	2	8
Burch, Dartmouth	F	2	2	3	7
Carey, Princeton	G	3	1	5	7
Bessemer, Cornell	G	3	1	3	5
Lewin, Dartmouth	C	2	2	1	5
Schane, Yale	F	3	2	1	5
Bowen, Princeton	G	3	0	4	4
Hall, Cornell	F	3	1	2	4
Jones, Columbia	C	1	2	0	4
Pennell, Yale	C	2	1	2	4
Tys, Columbia	G	1	2	0	4
Linehan, Yale	C	2	1	1	3
Magner, Penn	G	2	0	3	3
Patterson, Yale	C	2	1	1	3
Furman, Cornell	F	3	0	2	2
Peterson, Penn	C	2	0	2	2
Picken, Dartmouth	G	2	1	0	2
Townsend, Yale	C	2	1	0	2
Beane, Yale	F	2	0	1	1
Colton, Cornell	G	2	0	1	1
Kendall, Cornell	C	1	0	1	1
Lobley, Penn	F	1	0	1	1
Low, Princeton	F	1	0	1	1
McGowan, Yale	G	3	0	1	1
Taugeman, Dartm'th	G	1	0	1	1

GENERAL TEAM RECORDS.

	Won.	Lost.	Pts.	Op.Pts.
Undefeated Teams.				
Pittsburgh	11	0	323	172
St. John's	9	0	308	209
St. Bonaventure	6	0	231	140
Lehigh	5	0	206	139
Conn. Aggies	3	0	86	66
Hamilton	2	0	44	39
Lost One Game.				
Buffalo	8	1	308	199
Rider	8	1	420	255
Syracuse	8	1	319	241
New York Univ.	7	1	306	197
Harvard	5	1	201	167
M. I. T.	5	1	256	135
Niagara	5	1	169	139
Albright	4	1	198	129
R. P. I.	4	1	227	150
Trinity	4	1	144	95
Villanova	4	1	210	131
Army	3	1	109	116
Mass. Aggies	3	1	117	58
Colgate	2	1	93	79
Penn Military	2	1	109	93
Lost Two Games.				
Penn	10	2	358	280
C. C. N. Y.	8	2	357	240
Fordham	7	2	247	188
Temple	7	2	348	261
Duquesne	6	2	257	177
Gettysburg	5	2	220	171
Manhattan	5	2	211	173
Providence	5	2	251	177
Union	5	2	241	203
Navy	4	2	235	162
Stevens	4	2	200	186
Penn State	3	2	182	169
Swarthmore	3	2	134	134
Wesleyan	3	2	161	124
West Virginia	3	2	164	168
W. and J.	2	2	139	133
Amherst	1	2	75	105
Tufts	1	2	73	82
Lost Three Games.				
Columbia	6	3	318	306
Dartmouth	6	3	311	221
Williams	4	3	235	206
Canisius	3	3	141	131
Dickinson	3	3	199	201
Holy Cross	3	3	190	184
Springfield	3	3	178	179
St. Stephens	3	3	233	204
Rochester	2	3	134	167
St. Lawrence	2	3	125	132
Upsala	2	3	118	275
Worcester	2	3	195	174
Bucknell	1	3	121	139
Drexel	1	3	110	121
Haverford	0	3	68	105
Rutgers	0	3	80	124
Ursinus	0	3	67	143
Lost Four Games.				
Princeton	7	4	299	285
Yale	7	4	300	239
Seton Hall	6	4	348	281
Brown	4	4	218	257
Boston University	2	4	148	184
Middlebury	1	4	113	135
Clarkson	0	4	69	159
Lost Five Games.				
Georgetown	4	5	294	282
East Stroudsburg	3	5	244	286
Alfred	2	5	202	235
F. and M.	2	5	234	279
Lost Six Games.				
St. Francis	6	6	273	334
Lafayette	5	6	308	329
Carnegie Tech	2	6	227	270
Cornell	2	6	184	242
Vermont	1	6	178	364
Norwich	0	6	125	221
Thiel	0	6	108	154

Times Wide World Photo.
EDWARD HORWITZ,
Yale Player, Who Leads in Eastern League Basketball Scoring.

HIGGINSON LEADS N. Y. A. C. GUNNERS

Captures High Scratch Cup at Travers Island Traps With 94 Out of 100.

FOUR IN TIE FOR SECOND

Hammons Wins Trophy in Shoot-Off With 25 Straight—Ferguson High at Larchmont.

Despite the cold, forty-four gunners competed at the Travers Island traps of the New York Athletic Club yesterday. B. M. Higginson won the High Scratch Cup with a card of 94 out of a possible 100 targets and also scored a leg on the Simmons Scratch Season Cup.

Four gunners tied for the second scratch trophy. They were E. W. Hammons, L. G. Moffatt, J. L. Meyer and A. L. Burns. Each had 93 out of a possible 100 targets. By breaking 25 straight targets in the shoot-off, Hammons took the cup.

Seven gunners, each with a full card of 100 targets, tied for the High Handicap Cup, the shoot-off going to W. H. Carpenter. A. L. Burns was the winner of the Doubles Scratch Cup, with a score of 42 out of a possible 50 targets. The Doubles Handicap Cup went to J. H. Forsman, with 34—18—50, and J. E. Getman won the Distance Cup with 24 out of a possible 25 targets.

THE SCORES.

Name.	Hit.	H'cap.	Total.
J. L. Meyer	93	10	100
W. H. Carpenter	88	25	100
J. H. Forsman	66	40	100
C. C. Moore	92	8	100
J. S. Hitch	87	15	100
J. M. Brander	85	20	100
J. S. Kernan	69	38	100
E. J. Zelner	91	8	99
E. W. Hammons	93	6	99
J. A. Mooney	67	30	97
G. A. Wylie	77	20	97
J. R. McAlpin	81	16	97
F. P. Stevens	90	6	96
S. Milligan	78	18	96
B. M. Higginson	94	0	94
J. B. Bruns	87	7	94
C. F. Morgan	80	14	94
T. F. Lennon	88	6	94
J. E. Getman	87	7	94
C. B. Weber	76	18	94
S. W. Fullerton	86	8	94
L. F. Sanman	83	10	93
L. G. Moffatt	93	0	93
A. L. Burns	93	0	93
C. B. Kehoe	83	9	92
T. C. Stapleton	86	6	92
T. H. Lawrence	92	0	92
R. J. Murray	77	14	91
E. J. Orsenigo	75	16	91
J. B. Bruns Jr.	87	4	91
J. N. Beekman	82	9	91
J. F. McNamara	50	40	90
L. S. Weber	55	35	90
F. J. Ryan	76	14	90
M. B. Orr	86	4	90
E. Milliken	85	4	89
J. H. Wantling	88	0	88
M. S. Cooper	57	30	87
W. J. Smith	75	12	87
J. Nida	71	15	86
H. B. Hart	77	8	85
C. T. Green	69	16	85
W. C. Beach	61	14	75
R. F. Hagedorn (visitor)	71	..	..

Ferguson Has Card of 89.

At the Larchmont Yacht Club yesterday, the best work was done by W. E. Ferguson, who won the high scratch cup with a card of 89 out of a possible 100 targets. The second scratch trophy went to L. Hunt with 87.

R. W. Carrick was the only gunner to return a full card of 100 targets. He had 81—28—100 and took the high handicap cup. The second handicap trophy went to M. Baliozian, 71—28—99.

THE SCORES.

Name.	Hit.	H'cap.	Total.
R. W. Carrick	81	28	100
M. Baliozian	71	28	99
E. L. Bill	86	11	97
W. E. Ferguson	89	7	96
A. T. Deacon	74	21	95
O. W. Kracht	77	18	95
H. Conover	76	18	94
A. L. Hawley	69	25	94
P. Thompson	81	12	93
L. Hunt	87	5	92
R. E. Carrick	79	10	89
F. A. Heitman	60	28	88
A. Baxter Jr.	73	15	88
H. C. Benjamin	73	15	88
C. Maxwell	74	13	87
W. B. Short	74	13	87
R. Bill	68	19	87
W. G. Lasher	80	7	87
C. B. Thomas	84	2	86
J. D. Gibson	63	22	85
C. L. Smith Jr.	79	6	85
S. N. Sperry	61	23	84
L. C. Dailey	80	3	83
W. W. Swan	69	7	76
A. Legler	51	0	51

Open Manhasset Bay Traps.

Special to The New York Times.

PORT WASHINGTON, L. I., Jan. 19.—More than twenty gunners shot over the new traps of the Manhasset Bay Yacht Club today. It was the first time that the traps were open, and marked the return of the sport to the yacht club after a period of more than ten years. No attempt was made to hold any regular events. The club hopes to start its regular program on the first Sunday in February.

McMAHON IN RING TONIGHT.

Meets Grogan in St. Nicholas Arena's Feature Bout.

A lightweight bout of particular appeal is scheduled for tonight in the St. Nicholas Arena, where Billy McMahon, Greenwich Village ring favorite, is to engage Tommy Grogan, Omaha's hard-hitting lad, in the feature of ten rounds. Joey Harrison and Billy Drako, welterweights, will be rivals in the semi-final of ten rounds, while in the first ten-round event Georgie Daggett will engage Jack (Kid) Bates.

KOJAC SETS PACE IN COLLEGE TANKS

With 24 Counts Shows Way in Association Scoring—Wohl of Syracuse Second With 19.

SOBEL WATER POLO LEADER

C. C. N. Y. Star, With 92 Tallies, Has 1-Point Margin Over Ruddy, Columbia Sophomore.

George Kojac, captain of the Rutgers swimming team and an Olympic champion, with 24 points is heading the list in the race for individual scoring honors in the swimming division of the Intercollegiate Swimming Association, having moved from second place during the week by dint of registering 12 points in the meet with C. C. N. Y.

Joe Wohl, who three years ago was swimming on the same team with Kojac at De Witt Clinton High School, but who now represents Syracuse, is second with 19 units, while Ray Ruddy, Columbia sophomore, who was inactive in association competition all week, has dropped from first to a tie for third with Bob Cannon, Syracuse captain, each having 15 tallies. All four have taken in two meets.

Mike Steffen follows with 14 points, but the C. C. N. Y. leader has been in four engagements and thus has an edge over Nicholson and Turner of Princeton, who are next with 10 counts, for the two Tiger stars have competed in only two meets.

Stars in 50-Yard Event.

Kojac once again came through with one of the best individual performances of the week when he thrashed his way through the 50-yard free style in the slow Lavender tank in 0:24, breaking the pool mark set in 1927 by Jimmy House of Yale by three-fifths of a second.

The young Dartmouth team, which has only two seniors swimming on it, helped to contribute the surprise of the week when it defeated Syracuse by a two-point margin. The Green took only one first and the relay, but had a sufficient number of seconds and thirds to establish a margin. Cannon won both the 100 and 440 yard free styles for the Orange.

Jess Sobel, City College centre forward, succeeded in scoring 22 points against Rutgers to take the lead in the individual scoring race in the water polo division. With 92 tallies, he has a one-point margin over Ruddy. The Lavendar star, however, has had a decided edge in games, for he has taken part in two more than his Blue and White rival.

Topol in Third Place.

Topol, Syracuse veteran, fifth last week, has forged into third place with 40 counts, ten more than either Jack Merriam, son of the Penn coach, or his teammate, Stinson, can boast.

Harrison of Dartmouth is sixth with 25 points while Johnny Howland in his one game managed to accumulate 20 tallies. The others in the first ten are Robbins of Syracuse and J. Cronin and Marquette, both of Rutgers, who have 18, 16 and 13 points respectively.

The individual scoring in swimming and water polo, standing of the teams and best performances of the season follow:

SWIMMING.

Names. Coll.	M.	P.	Names. Coll.	M.	P.
Kojac, Rutgers	2	24	Whitaker, Penn	2	4
Wohl, Syracuse	2	19	Mountain, Pr.	2	4
R. Ruddy, Col.	2	15	Lincoln, Yale	1	3
Cannon, Syrac.	2	15	Brines, Yale	1	3
St'fen, C.C.N.Y.	4	14	House, Yale	1	3
Nicholson, Prin.	2	12	Harte, Yale	1	3
Turner, Prince.	2	12	Hardy, Rutgers	1	3
Coombs, Syra.	2	10	Iverson, Syra.	1	3
Engdahl, Syra.	2	10	Brooks, Prince.	1	3
Jorgenson, Col.	2	10	Roseboro, Syra.	1	3
C. Schenck, Pr.	2	10	Hosmer, D'm'th	1	3
Lander, Prince.	2	10	Lusby, Penn	1	3
Moles, Prince.	2	10	P'nney, D'm'th	1	3
Crandy, Penn	2	10	M'Allister, D'th	1	3
Phillips, Rutg.	2	8	Rosen, Colum.	2	3
Rae, Columbia	2	8	Oberist, Colum.	2	3
Callahan, Col.	2	8	Sobel, C.C.N.Y.	4	3
Vinal, Syracuse	2	8	Buff'gton, Rutg.	1	2
Armst'ng, Rutg.	2	8	Zug, Yale	1	2
Stone, Princeton	2	8	Clement, Yale	1	2
Gaillard, Prince	2	8	Butler, Yale	1	2
Barnitz, Rutgers	2	8	Nyce, Yale	1	2
Gariss, Rutgers	2	8	Sarge'dorph, Pr.	1	2
Co'p'n, C.C.N.Y.	4	8	Miller, Prince.	1	2
G'tner, C.C.N.Y.	4	8	Robinson, Princ.	1	2
Cukor, D'mouth	1	7	Grey, Princeton	1	2
Sutherl'd, Syra.	1	7	Smith, D'mouth	1	2
Forsythe, Col.	2	7	Hollis, Syra.	1	2
Dolgos, Colum.	2	7	Marshal, Penn	2	2
Gaynor, Colum.	2	7	Stanson, Penn	2	2
Jelenko, Rutg.	2	6	Ryan, Columbia	2	2
Dryfuss, Rutg.	2	6	Simonson, Rutg.	2	2
Screen, Rutg.	2	6	G'm'k, C.C.N.Y.	4	2
Prince, Colum.	2	6	Braslin, Yale	1	1
Manych, Prince.	2	6	Freeman, Syra.	1	1
Hennessy, Syra.	2	5	Peters, Prince.	1	1
McCord, D'm'th	1	5	Bryant, Prince.	1	1
Messimer, Yale	1	5	Cardoza, Da'th.	1	1
Howland, Yale	1	5	Faye, D'mouth	1	1
Cahill, Yale	1	5	Allen, D'mouth	1	1
Millard, Yale	1	5	Kaplan, Penn	1	1
Osborne, Yale	1	5	Birnie, Dart'th	1	1
G. Cronin, Rutg.	2	5	Rich'n, C.C.N.Y.	2	1
Jeffrey, D'm'th	1	4	Fuchs, C.C.N.Y.	2	1
A. Schenck, Pr.	2	4	R'witz, C.C.N.Y.	2	1
Teaf, Penn	2	4	W'st'n, C.C.N.Y.	3	1
Drake, Rutgers	2	4	Haughey, Col.	2	½
Page, Penn	2	4	Sch'er, C.C.N.Y.	4	½

Standing of the Teams.

	W.	L.	Pts.	Op.Pts.
Rutgers	2	0	90	34
Princeton	2	0	97	27
Yale	1	0	46	18
Dartmouth	1	0	32	30
Columbia	1	1	76½	47½
Syracuse	1	1	84	40
Penn	0	2	30	94
C. C. N. Y.	0	4	40½	207½
Navy	0	0	0	0

BEST PERFORMANCES OF SEASON.

50-Yard Free Style—Kojac, Rutgers. Time—0:23 3-5. (Equals association record.)
440-Yard Free Style—Ruddy, Columbia. Time—5:06 1-5.
150-Yard Back Stroke—Ruddy, Columbia. Time—1:49 4-5.
200-Yard Breast Stroke—Moles, Princeton. Time—2:41.
100-Yard Free Style—Kojac, Rutgers. Time—0:55 1-5.
200-Yard Relay—Rutgers (G. Cronin, Dryfuss, Jelenko, Kojac). Time—1:40.

WATER POLO.

Name, College.	Pos.	T.G.	Th.G.	F.	Tot.
Sobel, C. C. N. Y.	F	14	0	22	92
R. Ruddy, Columbia	F	16	0	11	91
Topol, Syracuse	F	6	1	7	40
Stinson, Penn	F	6	0	0	30
Merriam, Penn	F	4	0	10	30
Harrison, Dartmouth	F	5	0	0	25
Howland, Yale	F	4	0	0	20
Robbins, Syracuse	F	3	1	0	18
J. Cronin, Rutgers	F	3	0	1	16
Marquette, Rutgers	F	2	0	3	13
Carpenter, Princeton	F	2	0	1	11
Rappaport, Yale	F	2	0	1	11
Kalmykaw, Columbia	F	2	0	0	10
Loeser, Yale	F	2	0	0	10
Kulick, C. C. N. Y.	G	2	0	0	10
Massler, C. C. N. Y.	B	2	0	0	10
Weinstock, C. C. N. Y.	F	2	0	0	10
Kojac, Rutgers	B	2	0	0	10
Dolgen, Penn	B	1	1	0	8
Cannon, Syracuse	B	1	0	0	5
Hollis, Syracuse	F	1	0	0	5
Dolgos, Columbia	F	1	0	0	5
MacDuffee, Yale	F	1	0	0	5
Peyton, Yale	G	1	0	0	5
Feinberg, C. C. N. Y.	F	1	0	0	5
Coursan, Rutgers	F	1	0	0	5
Ruff, Penn	F	1	0	0	5
Fretz, Penn	F	1	0	0	5
Ragan, Princeton	G	0	0	4	4
Joyce, Columbia	G	0	1	0	3
Wile, Princeton	B	0	1	0	3
Berghofen, Syracuse	B	0	1	0	3
Greig, Dartmouth	B	0	0	3	3
Heckman, Penn	B	0	0	3	3

Standing of the Teams.

	W.	L.	Pts.	Opp. Pts.
Columbia	2	0	109	41
Yale	1	0	51	31
C. C. N. Y.	3	1	127	127
Penn	1	1	81	55
Syracuse	1	1	71	71
Dartmouth	1	1	28	39
Rutgers	0	2	44	82
Princeton	0	2	19	86
Navy	0	0	0	0

Princess Margaret Scores at Havana—Agua Caliente Feature to Seth's Hope

INGRAM SILKS FIRST IN HAVANA FEATURE

Princess Margaret Captures Spanish Casino on Drying Track at Oriental Park.

TITLE OAK FINISHES NEXT

Closes Strongly in Drive With the Leader—Woody Long Third—Six Go to the Post.

HAVANA, Jan. 19 (AP).—Clear sunshine and a slowly drying track brought out a banner crowd for the running of the Sunday program at Oriental Park today. The feature was the fifth race, the Spanish Casino, a dash of six furlongs. A field of six paraded to the post in this event and the winner turned up in W. M. Ingram's Princess Margaret in a drive over O. L. Foster's Title Oak, with A. J. Bedell's Woody Long third.

The field was fractious at the post. Title Oak reared at the break and went in the air. He recovered quickly and soon displaced Dusky Maiden, which was the quickest in motion, in the lead. The advantage, however, was of short duration. Princess Margaret moved up with a rush and was quickly sent into a long lead.

Title Oak and Leller Bunny raced along after her, with the latter on the inside. Woody Long was close up and, rounding the stretch turn, came through on the rail and was kept in that opsition to the end, ultimately racing himself into close quarters.

Jockey Edwards, passing the final furlong pole, placed Princess Margaret under pressure at the end to outstay Title Oak, which closed on his own courage on the outside.

The summaries:

FIRST RACE—Purse $1,000; claiming; 4-year-olds and upward; six furlongs.
Torinassa, 107..(R.Townrow) 1-1 2-5 1-5
Dixie Beauty, 100..(E. Nash) 10-1 5-1
Maybar, 107 ....(J. Mantz) 6-5
Time—1:19 3-5. Coverwood, My Word, Erin Go Bragh, Perogative, Bistouridor and Royal Spring also ran.

SECOND RACE—Purse $1,000; claiming; 4-year-olds and upward; six furlongs.
Hoatzin, 107 ....(L. Logan) 1-1 2-5 1-5
Rockdale, 109 ..(K. Holmes) 2-1 1-1
Weathervane, 108..(J. Judy) 4-5
Time—1:19 2-5. Golden M., Betty Haskell, Non Stop, Sunolin and Flaneur also ran.

THIRD RACE—Purse $1,000; claiming; 4-year-olds and upward; six furlongs.
Kitty Cat, 105....(G. Riley) 4-1 8-5 7-10
Stella, 110..(F. Dogherty) 2-1 1-1
Belascoain, 100..(E.Goodrich) 1-1
Time—1:18 3-5. Critic, Balum, J. J. Bambrick, Biloxi and Lucky Sweep also ran.

FOURTH RACE—Purse $1,000; claiming; 4-year-olds and upward; six furlongs.
Compiler, 107 ..(A. Colvin) 4-1 8-5 4-5
F. Hamilton, 107..(H.S'rlock) 1-2 1-4
Tidbit, 107 ......(H. Kenly) 7-5
Time—1:19 3-5. Stylish Mack, Friendlike, Pondy, Forefather and Louis Rubenstein also ran.

FIFTH RACE—Purse $1,000; claiming; 3-year-olds; six furlongs.
Pr. Margaret, 101.(C.Edwards) 5-1 8-5 7-10
Title Oak, 115..(J.Com'gore) 2-5 1-5
W. Long, 114..(M. Mitchell) 1-1
Time—1:19 3-5. Leller Bunny, Dusky Maiden and Murmuring Pines also ran.

SIXTH RACE—Purse $1,000; claiming; 4-year-olds and upward; one mile and one-eighth.
Rock Candy, 101.(J.Passero) 7-2 6-5 3-5
Betsy Jayne, 102.(G. Riley) 2-1 1-1
Try Again, 109...(L. Lang) 2-1
Time—2:01 2-5. Bryn Dear, Elmer H., Cut Flush, Mascara and Waponca also ran.

SEVENTH RACE—Purse $1,000; claiming; 3-year-olds and upward; one mile and fifty yards.
WRACK, 108.(E.G'drich) 4-1 8-5 4-5
Tanster, 108....(A. Colvin) 7-10 1-3
Fix 108 ....(C. Edwards) 1-2
Time—1:51 3-5. Ormanita, Sea Hawk, Parlor, Sweet Yvette and Common Gold also ran.

FALCARO BREAKS EVEN BUT WINS TOURNAMENT

Beats Smith, 2,110-1,916, Then Loses to Daw, 2,231-2,094, in Bowling Round Robin.

Joe Falcaro of New York, world's match game bowling champion, broke even in the final two matches, but won the Dwyer's all-star round-robin bowling tournament at Dwyer's Broadway Alleys last night. After he had defeated Jimmy Smith of Chicago, 2,110 to 1,916, to insure himself of first place in the final standing, Falcaro lost to Charley Daw of Milwaukee, 2,231 to 2,094. Daw was over the 200 mark in every game except one.

Falcaro finished with five victories and one defeat. Smith captured the second place with four triumphs and two setbacks. Daw's victory over Falcaro gave him third place with a record of two triumphs in six matches. William Cliffe of Utica finished last, having won only one of his six encounters.

The scores:

Falcaro vs. Smith.
Falcaro ... [illegible]
Smith ... [illegible]

Daw vs. Falcaro.
Daw ... [illegible]
Falcaro ... [illegible]

Final Standing.

	W.	L.		W.	L.
Falcaro	5	1	Daw	2	4
Smith	4	2	Cliffe	1	5

BOWLING STARS TO CLASH.

Falcaro, Smith, Daw and Kartheiser to Meet in Milwaukee.

A round-robin bowling tournament involving four of the leading bowlers in the country will be rolled in Milwaukee Feb. 15, 16, 22 and 23, it was announced here yesterday, according to The Associated Press. The participants will be Joe Falcaro of New York, world's match game champion; Charlie Daw of Milwaukee, and Jimmy Smith and Frank Kartheiser of Chicago. Daw, Smith and Kartheiser are former world's titleholders.

NICE STAKES TO LE BOUIF.

Veil-Picard's Horse First in $20,000 Steeplechase.

NICE, France, Jan. 19 (AP).—Arthur Veil-Picard's Le Bouif won the Grand Prix de Nice Stakes, worth $20,000, today. The race, a steeplechase over a course of two and three-quarters miles, attracted a field of thirteen. Le Bouif, 6-year-old son of Roskilde out of Brisque, was ridden by France's great jockey, Jean Bedeloup, and won by three-quarters of a length from Bright Zagreous, with Mercure third. Le Bouif paid 3 to 1 in the betting.

Harmon-Midway Play Tonight.

Charles Harmon, former New York State champion, and Andrew Midway will begin their special 600-point pocket billiard exhibition tonight at Fowler Brothers' Brooklyn Academy. The event will continue evenings throughout the week, 100 points to be played nightly.

Sports of the Times

Reg. U. S. Pat. Off.

By JOHN KIERAN.

IT appears that the American League pennant race this season will be no race at all because the world's champion Athletics are so much stronger than the remainder of the field. Can such things be? This is almost the same Athletic team that was on the diamond when the general cry was for the compulsory distribution of the Yankee stars of 1927 and 1928 to give the other teams a chance to win a game once in a while.

Almost any team looks strong when it is winning. Connie Mack has a great club and doubtless it will be the favorite for the American League pennant as the campaign opens in April. But April is not October, and there have been years when prospective championship teams went sliding downhill. Accidents will happen. Pitchers will go wrong. Connie Mack isn't half as sure of the 1930 pennant as some of the grandstand experts seem to be.

The Cleveland Indians came from nowhere to annoy contending teams last year, and the futile Phillies ceased to be futile. The Yankees rose from seventh place in 1925 to first place in 1926. It takes only one fine swimmer to make a fine college swimming team, but baseball is a little more complicated than that. Yet the gain or loss of two players might easily mean the gain or loss of a pennant.

One Objection.

Perhaps the strongest department of the Athletics is their pitching staff, and pitching staffs are notoriously unreliable. Wilcy Moore had one great year with the Yankees and wasn't worth his board and lodging after that. At the height of his career Herb Pennock twisted something in his arm and the great left-hander has never been the same since. Waite Hoyt should have been at the peak last season, but he wasn't within hailing distance of it. To offset these things to some extent, Roy Sherid and Tom Zachary came through unexpectedly.

But it was the unexpected that happened and that's why it would be just as well to halt the awarding of the American League pennant to the Athletics for 1930 until the final standing is in. Lefty Grove is a great pitcher, but even Dazzy Vance has had his bad years. George Earnshaw is young and strong, but Larry Benton was the leading pitcher of the National League in 1928 and miles away from that lofty altitude in 1929.

Pitching has always been important, and no manager can be sure when he is going to get it or of what quality it will be. Being important and variable, no pennant race can be considered as good as settled before the first ball comes floating up to the plate.

Another Objection.

There is another point. The really great championship teams of the past had wonderful infields. The infield of the Athletics is certainly not as formidable as the pitching staff, the outfield or the catching staff. A strong infield is the backbone of any team. The Giants of old, the Chicago Black Sox outfit, the Athletics of 1910-14 and the ancient Cubs had great infields.

The Giants had McGann, Gilbert, Dahlen and Devlin. Later they had Kelly, Frisch, Bancroft and Groh, and still later Kelly, Frisch, Jackson and Lindstrom. The ancient Cubs had Chance, Evers, Tinker and Steinfeldt. The old Athletics had McInnis, Collins, Barry and Baker. The Black Sox had Gandil, Collins, Risberg and Weaver.

The infield composed of Foxx, Bishop, Boley and Dykes hardly rates with those other combinations. Foxx is a star and a great hitter, but he still has something to learn about the finer points of playing first base. That's a minor matter, however, and the Maryland lad, young as he is, already rates a place near the top. But the other infielders are just good ball players.

Taking It Back.

Having gone this far, it may be time to beat a diplomatic retreat. Looking over the field, no American League team seems as strong as the Athletics, and Connie Mack's young men showed a fighting spirit last year that should be a big asset to them for another season at least. If they win again this year, that spirit may flag. If they win three years in succession, it most certainly will decrease and may disappear entirely. The lure is lost. The boys simply can't be bothered. The late Miller Huggins knew all about those things and probably Connie Mack knows, too.

In the meanwhile, Connie has a great team and, barring upsets and accidents, should win in 1930. The position taken in this corner is that upsets and accidents are rarely absent in the run of a baseball campaign, and for that reason the formal presentation of the pennant to the Athletics should be delayed a few weeks at least.

Good Men and True.

Beyond the pitching staff, the Athletics have three stand-out stars of modern baseball in Jimmy Foxx, Mickey Cochrane and Al Simmons. Eddie Collins is willing to stake his reputation, a very valuable one, that Foxx will be one of the greatest players the game ever saw. For that matter, Jimmy will do just as he is. Yankee rooters would be just as well content if he never got any better.

Even the old-timers are singing the praises of Mickey Cochrane, and that's a magnificent victory in itself. The old-timers cling to their own heroes. They hesitate to adopt newcomers. But Cochrane has conquered them. They have climbed aboard the band wagon with modern rooters. There have been better mechanical catchers and there are better throwers around the league, but for all-around value on the defense and the offense, Cochrane stands out among modern catchers and belongs with the best in baseball history.

Al Simmons is another who belongs in the select circles. There isn't anything that he can't do at his trade. Just now he isn't ranked with the Speaker and Cobb of old, but perhaps that's because his career isn't yet completed. He has a long way to go and can pile up the evidence. He is a great hitter, a good thrower and a fine outfielder. He is fast. He has plenty of fighting spirit.

The Strong Points.

These three men and the pitching staff constitute the strong points of Connie Mack's world's championship team. The supporting cast is good, but it could be shifted around with no great damage to the general structure.

As long as these lads keep their health and stick to their baseball habits, the Mackmen will be formidable and perhaps champions. But Babe Ruth was sick for half a season and Lou Gehrig had a slump that lasted through the whole of last year. Baseball is baseball, and you never can tell. That's why the pennant race will be staged as usual.

RACING ENTRIES

Miami Entries.

FIRST RACE—Purse $1,000; maiden 2-year-olds; two furlongs.
—— Vander Pool..122 | —— O'Rourke 122
—— Friar ....122 | —— G. Reade.....110
—— Janie G.......119 | —— Play 'Em.....119
—— Traitor ......122 | —— B. Saint......122
—— June Night...110 | —— Intractable ...122
—— Biggest ......122 | —— Silver Can'y..122
—— Lady Hogan...119 | —— Rest Easy....119
—— Sun Mask....122 | —— Royal Tryst...119
—— All Columbia.119 | —— Dee John.....122

SECOND RACE—Purse $1,000; claiming; 4-year-olds and upward; one mile and a furlong.
8681 Your Play....106 | 8976 Last Bite....106
8856 Brook. Miss.*101 | 6473 Black Bart...113
—— Stars and S.113 | 6453 Architect ...*102
—— Ferry of F...113 | 6451 Princely *108
—— Beaumont ...113 | 8507 Hush Money*106
6809 Hula ....*101 | 8621 Judge Cav'y..113
6955 Old Black J..113 | 8683 Nihil *106
8633 Jove 113

THIRD RACE—Purse $1,000; claiming; 4-year-olds and upward; six furlongs.
8483 Saratoga ....115 | (8598)Estin *110
—— Lily Sue .....110 | 8669 Trappy *110
5291 Some Ticket..113 | 8362 The Runt..*110
4740 Igor ....115 | 8972 Nor'Easter ..115
8361 Black Friar..113 | 8346 Finnic *108
8575 Reputation ..110 | 8530 Margate 110
7589 Kathers W....105 | (8576)*Wolfy *118
8754 Havoc 115

FOURTH RACE—The Miami Beach, purse $1,000; 4-year-olds and upward; one mile and a sixteenth.
8679 Borla ....108 | 8671 Islam 108
8321 Dali ....108 | (8979)Blessefield ..118
—— Dunmore 108

FIFTH RACE—Purse $1,000; claiming; 3-year-olds; five and a half furlongs.
8422 Pompon .....109 | —— Skip Weidel.*109
—— Baby Blimp...109 | —— Blind Tom ...113
—— Theolex .....110 | —— Birdie Wr'k..114
8455 Huesman .....113 | 8535 Falmer M.....*101
—— Spanish J....108 | —— Clarence......103
6875 Morover .....110 | —— Kitten Foot...105
—— Celtic Prince.108 | 8640 Billie N.......105
8506 Fly'g Fan....110 | —— Tea Spoon....101
8515 Merry Tom...109 | 8978 Bedevil *108

SIXTH RACE—Purse $1,000; claiming; 4-year-olds and upward; one mile and a furlong.
8421 Daffodil .....[illegible] | 8983 Fifty Five Under..113
8351 Turk's Cap....111 | 8882 Confidential..108
8352 Persian Prince.113 | 8228 Peter Prim 108
8006 Bonview ....113 | 8862 Blanco 108
8375 Webster ....113 | 8862 S. V. Bello...113
8042 Borodale ......113 | 8681 Pie Rye 108
8664 Fireplace .....111 | 8765 Brockway *108
8641 Anaconda 113
8507 Clarifier 110

*Apprentice allowance claimed.

Fair Grounds Entries.

By The Associated Press.

FIRST RACE—Purse $1,000; allowances; 2-year-olds; colts and geldings; three furlongs.
aFront Man ....118 | Mattr Halligan ..118
bTop Point ....118 | Nose First 118
Caddy Boy .....118 | Redivivus 118
Stadtpark .....118 | Prince Apollo ...118
Bonny Fronk ...118 | Tea Green 118
Pease Jimmy ...118 | Earl Fal 118
Bellabury ......118 | Judge Tutt 118
aSimmons Stock Farm entry. bB. [illegible] entry.

SECOND RACE—Purse $1,000; claiming; 4-year-olds and upward; one mile and a sixteenth.
Far Away ....[illegible] | Herb Ashby 110
Baby Delhi .....[illegible] | Talladega ....[illegible]
Laser Six ......[illegible] | Top Devil ....[illegible]
Faddy ....[illegible] | Classy ....[illegible]
Happy Hanly ....[illegible] | Lindy ....[illegible]
Shanty McCarty ..[illegible] | Truth Bryan .....[illegible]
Wind Flower ....[illegible] | Sambo ....[illegible]
Altimeter ......[illegible] | Max Thatcher ...[illegible]
Webster ....[illegible] | [illegible]

THIRD RACE—Purse $1,000; claiming; 4-year-olds and upward; one mile and a sixteenth.
Bob Kernan ......113 | Nicodemus 115
Honeyco ....108 | La Dentelle *102
Miss Paradise ...*103 | Sport Dress *103
Shasta Prune ....*100 | Blazing Cinch 110
Donnatina ....105 | Prince Bulbo *113
Black Thunder ..*107 | Salona *107

FOURTH RACE—The Gretna; purse $1,200; allowances; 4-year-olds and upward; six furlongs.
The Southerner ...108 | War Buddy 108
Mortgage ....106 | Scotland 108
Mino ....108 | aWar Time 106
Arcturus ....108 | aPanchio 113
aThree D's Stock Farm entry.

FIFTH RACE—The Reliance; purse $1,200; allowances; 4-year-olds and upward; one mile.
Fred Jr. ....105 | Stars and Bars....107
Broad Axe ....109 | Earl of Warwick..109
Bramabiau ....109 | Pollywog 105
Brown Brutus 112

SIXTH RACE—Purse $1,000; claiming; 4-year-olds and upward; one mile and a furlong.
Watch the Time..*114 | Dearinez *107
High Storm .....*111 | Rejuvenation *109
Ham ....*108 | Comet *107
Bill Seth ....*112 | Oregon Fir *111

SEVENTH RACE—Purse $1,000; claiming; 4-year-olds and upward; one mile and a sixteenth.
Corral Boss ......113 | Milton Moore *100
Black Dancer ...*108 | Padona 110
Hang On ....*100 | Pride *100
Peter Decoy ......110 | Great Sport 110
Leonardeau ....113 | Cottage Boy 110
Marabou ....113 | Seth's Ballot *105
Eager Play ....*108 | Know-Me-Gnome ..110
Frank Hawley ...*109 | Alita Allen *100
Widely Known.....105 | Warbler 105

*Apprentice allowance claimed.

Havana Entries.

By the Associated Press.

FIRST RACE—Purse $1,000; claiming; 3-year-old fillies; five and one half furlongs.
Affectionate .....*107 | Twenty-five Sixty.108
Rumba ....*98 | Mermaid 108
Seth's Jewel......*107 | Merry Girl.......*103
Trust Me.........*103 | Green Tie.........103
Annie Roon......*103 | Gay Broeck......*103
Tomboy ....112 | Iotal *103

SECOND RACE—Purse $1,000; claiming; 3-year-olds and upward; six furlongs.
Piute ....*108 | Lactarius 113
Emphatic ....*107 | Lassa 110
The Dipper.........111 | Turf Idol.........115
On Trial............104 | Imperator *110
Curveur ....*110 | Tangram *103
Champ de Mars..115 | Wrackeen *112
Malcolm ....*110 | Drifter 108
Shorty O. ....*110 | Fair Vena.........103

THIRD RACE—Purse $1,000; claiming; 3-year-olds and upward; six furlongs.
Perfect Alibi......100 | Campanini 117
Listerine ....109 | Stampdale *109
Eloise *104

FOURTH RACE—Purse $1,000; allowances, 3-year-olds and upward; six furlongs.
Homelike ....103 | Tommy Lad.......113
Mart Malone.......108 | Andresito 112
St. Jim...............98

FIFTH RACE—Purse $1,000; claiming; 3-year-olds; one mile and fifty yards.
Gay Isabeau.......107 | Will Rain..........107
Oleman Sunshine..112 | Ecoma 104
Queen Gorin......105 | The Top...........104

SIXTH RACE—Purse $1,000; claiming; 3-year-olds; one mile and a sixteenth.
St. Helena........107 | Michael B.........112
Bob's Best........112 | Kindling *102
Partner ....*107 | Dream Daddy....*107
Happy Jack.......112 | Marie Pieri.......*102
Burnt ....*107 | Brown Lady.....*102
Cano ....*107 | Berosus *107
Askbo ....102 | Bedford Dream...102
Librarian ....*97 | Brown Eyed Susan.97
My Destination...*107 | Fasciste 112

*Apprentice allowance claimed.

Agua Caliente Entries.

Tuesday.

By the Associated Press.

FIRST RACE—Purse $600; the Densmore Shute; claiming; 3-year-olds and upward; five and a half furlongs.
Norton ....110 | Little Jenny *103
Cop's Maid.......*103 | Sun Lynn *112
Never Tell ....*110 | Fire Bush 113
Bouncing Ball....*105 | Shasta Limited ..*105
Merryman ....*105 | Cas Walser *109
Venture ....*105 | Charming Hills ..*93
High Wind ....112 | Pangold *105
Knighthood ......*105 | Pandion Queen ..*107
Bit O'Fashion .... 98 | Odd Seth *103

SECOND RACE—Purse $600; the Dick Linares; claiming; 3-year-olds and upward; five and a half furlongs.
Chief's Regret ...*93 | Bolodora 98
U Know Green...*110 | Salty *95
Royal Mate ....117 | Lauram *103
Vorpell ....100 | Omarsan *103
Follow Me ....*112 | Shasta Ku Klux..110
Kingman ....110 | All Shot *112
Valley Joe ....*105 | Betty O'Brien ...*103
Mollie Dear ....115 | Argue *95
Tea Barry ....*109 | Shasta King *112

THIRD RACE—Purse $800; the John Dawson; claiming; 2-year-olds; three furlongs.
Mocita ....*105 | Miss Cheyenne ..*106
Prince Edwards ..108 | Evelena 111
Ella Madeline ....105 | Nurse Whittier ..*100
Sag-o ....*105 | Susan J. *100
Final Reading ....105 | Amistar 113
aJim Mac ....*110 | Glad Fred *105
Surehills ....115 | Juanita Frederick.105
Justiciary ....*105 | Bobbie M. 105
Miss Keaton ....115 | aGolden Oriole...*110
Shotzie 108
a Agua Caliente Stable entry.

FOURTH RACE—Purse $600; the Mortie Duara; claiming; 3-year-olds and upward; seven furlongs.
Rambling ....106 | Last Cent *109
Muriw H. ....*107 | Lumont 97
Clermont Jr. .....*108 | Deposition *112
Our Dan ....*109 | Heroakelna *110
Boyfriend ....114 | Croissantani *112
Whizzler ....117 | Hill and Hill *110
Rapier *105

FIFTH RACE—Purse $1,200; the Horton Smith; allowances;3 -year-olds and upward; six furlongs.
Sidney Grant ....100 | Mint Olga 105
Dapper ....102 | Dacite 100
Passe ....100 | Subway Tubs 109

SIXTH RACE—Purse $600; the George von Elm; claiming; 3-year-olds and upward; seven furlongs.
Dan D. ....*110 | Maid o'The Storm.105
Sky Corn .... 98 | Hanky Rice *112
Jimmy Brown ....*105 | Momentous *103
Catch Me ....*103 | Selma Barbe *86
Coeur de Lion ....114 | Lannie *107
Sylvanu ....*112 | Tecate *105

SEVENTH RACE—Purse $800; the Charlie Guest; claiming; 3-year-olds; six furlongs.
Mi Chaw M'ahan..104 | Ruth C. 104
Lady Steh ....104 | Macon 100
Flying Express ...100 | Boomer Hills 106
Brooks ....101 | Calcite 109
Our Baggage ......105 | The One 103
Brud ....108 | Provo *95
Foreign Club 100

EIGHTH RACE—Purse $800; the Al Espinosa; claiming; 3-year-olds and upward; one and one-sixteenth miles.
aBarrie Oliver ...104 | Plain Pete 102
aMoses ....104 | Polly Timber 105
Shasta Rock ....104 | The Orleanian 110
Omrah ....109 | Proclaimer 112
aRaymond Dale ..100 | War Dots 102
a Morris entry.
Weather cloudy; track heavy.

TRULIO IS WINNER IN HANDBALL TOURNEY

Comes From Behind in Met. Junior Four-Wall Singles Title Play, Defeating Dunwoody.

Angelo Trulio of the Handball Club of New York came from behind to win the metropolitan junior four-wall singles handball championship when he triumphed over John Dunwoody of the Pastime A. C., 12-21, 21-5, 21-13, in the final match of the tourney, conducted by the Pastime A. C. on the club court yesterday.

Dunwoody, who holds the New York State four-wall doubles championship with Edward Hahn, started the match auspiciously by taking the first game, 21-12, in a decisive fashion. In the next game, however, Trulio displayed better form, and he annexed that session handily. The deciding contest progressed in an even manner at the start, but the victor rallied during the later minutes of play to win out at the end.

John Broderick of the Nassau Boat Club was awarded third-place honors by virtue of a default by Lew Ziller of the Pastime A. C.

BOATS AND ACCESSORIES

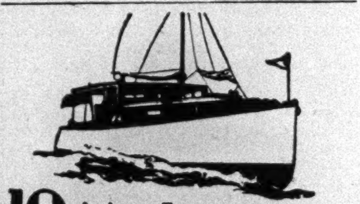

10 Matthews Stock Cruisers 24 Arrangements In 38 and 46 footers

Think of it! A choice of 10 handsome cruisers — each designed to meet your own individual cruising needs afloat. Lower in price and higher in value — huskier by far and faster — you'll find nothing to touch a Matthews in completeness, home comforts, special accessories or real seagoing qualities. Besides you have a choice of 24 cabin arrangements all told — each a paragon of ingenious custom design and seagoing utility and performance.

Be sure to see these Matthews Cruiser models on display — convince yourself once and for all time of their dependability and staunchness. $6,850 to $15,500 afloat Pt. Clinton

THE MATTHEWS COMPANY
Port Clinton, Ohio

Matthews 38 · Matthews 46

On Display
Motor Boat Show
Jan. 17th to 27th

CAILLE Red Top B motor; racing hull, like new; sacrifice. Lynbrook 7158.

SETH'S HOPE TAKES SARAZEN HANDICAP

Defeats Negopoli in Race Named for Famous Golfer at Agua Caliente—Rip Rap Third.

HEYDIDDLE DIDDLE VICTOR

Triumphs Over Dr. Wilson in Secondary Attraction — Returns $26.60 for $2 in Mutuels.

AGUA CALIENTE, Mexico, Jan. 19 (AP).—The races today included three named for famous golfers. The principal contest, the Gene Sarazen Handicap, was taken by Mrs. J. A. Parson's Seth's Hope, with Mrs. John A. Coburn's Negopoli second and R. Gellett's Rip Rap third. The winner paid $15 for a $2 mutuel ticket. The time for the mile and a sixteenth gallop was 1:49 2-5.

The secondary feature, the Leo Diegel Handicap, was won by G. Cameron's Heydiddle Diddle, which paid the good price of $26.60 for $2. Dr. Wilson was second and Poppy Field, from the R. C. Stable, third.

The summaries:

FIRST RACE—Purse $600; claiming; 3-year-olds and upward; five furlongs.
Manoa, 114..(T. Teasdale) 21.40 9.80 5.40
Bounc. Ball, 108..(J. M'r'y) ... 9.80 5.40
Time Expos., 114.(A. Greco) 3.40
Time—1:04. Pangold, Boca, Nationwide, Manager Seth, Element, Pickens, Madame Valerie, Follow Me and Fair Allan also ran.

SECOND RACE—Purse $600; claiming; 3-year-olds and upward; five and a half furlongs.
Roll. Star, 104..(A. Greco) 8.00 4.80 4.00
Caravan, 111.(W. Lasswell) ... 12.40 6.00
Kentle, 102....(H. Schutte) 8.20
Time—1:09 1-5. Bea, Martinas, Bess Jones, Donk K, Easter Seth, Sporting Blues, Come Along, Hawes, M-Gee and Whiz also ran.

THIRD RACE—Purse $800; allowances; 3-year-olds and upward; six furlongs.
Arcad'n Flag, 112.(Inzelone) 8.00 3.20 2.20
aKavanaugh, 102...(Keiser) ... 3.40 2.20
Dark Magne, 107..(C'gmile) 2.40
Time—1:15. aAd Remmcon, Livery, Shasta Whoopee, Chief's Warrior and Dudu also ran.
aBuck entry.

FOURTH RACE—Purse $1,000; the Leo Diegel Handicap; 3-year-olds and upward; five and a half furlongs.
Heydiddle, 97..(W. Moran) 26.60 11.20 3.20
Dr. Wilson, 108 (Philpot) ... 6.20 3.00
Poppy Field, 108..(O'Brien) 3.20
Time—1:08 1-5. Quick Return, aVanity, aScott's Grey and My Dandy also ran.
aCoe entry.

FIFTH RACE—Purse $800; claiming; 3-year-olds and upward; seven furlongs.
Magdalena, 104...(Romano) 10.40 5.00 3.60
Star Mistress, 102.(R'dson) ... 7.20 3.60
Fair Gold, 106....(Cannon) 3.20
Time—1:29 1-5. Roodles, Fetching and Geo. Groom also ran.

SIXTH RACE—Purse $1,200; the Gene Sarazen Handicap; 3-year-olds and upward; one and one-sixteenth miles.
Seth's Hope, 104.(Corbett) 15.00 6.20 3.80
Negopoli, 102....(S. Baird) ... 5.60 3.40
Rip Rap, 100..(Wolverton) 3.00
Time—1:49 2-5. Battle Ax, Edisto and Bob Rogers also ran.

SEVENTH RACE—Purse $800; claiming; 3-year-olds and upward; five and a half furlongs.
Morsun, 113.......(Barrett) 4.40 4.00 2.80
Paragraph, 103.(Richardson) ... 5.40 3.20
Short Price, 108....(Moran) 2.60
Time—1:08. Starference, Elizabeth, a Tanist and a Cameo also ran.
a Creech entry.

EIGHTH RACE—Purse $1,000; The Bobby Cruickshank Handicap; 3-year-olds and upward; one mile and a sixteenth.
Star Prince, 105.(Mulrooney) 5.40 3.60 2.20
Homewood, 107...(Redding) ... 3.60 2.20
Torch, 115...........(Turk) 2.26
Time—1:49 4-5. Coat o' Mail, Ramona 8. and Fair Lark also ran.

Sam Williams, U. S. Trotter, Finishes Sixth in Paris Race

PARIS, Jan. 19 (AP).—Sam Williams, American trotter driven by Joe Haldeman, finished sixth in a field of ten in the Grand Prix d'Amerique today. Sam Williams led for a mile and a quarter of the mile and five furlongs race but weakened badly in the uphill stretch and was decisively beaten. Amazone at 2 to 1 was first; Uranie at even money, second, and Benjamin, 20 to 1, third. The time was 3:46. Sam Williams was held at 6 to 1 in the betting.

LANGENSTEIN BIRDS WIN CANARY PRIZES

Capture Three of Four Awards While Wagner's Entry Takes Other at Poultry Show.

CONN. AGGIES TO FORE

They Triumph in Intercollegiate Judging Contest at Exhibition in Madison Square Garden.

Judging of the canary classes and announcement of the prize awards in the student judge competition were the features of the final day of the Forty-first annual Poultry Show at Madison Square Garden yesterday. A crowd of approximately 6,500 went through the doors yesterday, swelling the total estimated attendance for the show to more than 20,000 for the five days, since it opened last Wednesday.

Three of the four singing canaries in the winning quartet, adjudged by Frank Bannister of Toronto, were owned by August Langenstein of Brooklyn. The other bird was the property of John Wagner of Roslindale, Mass. A total of 350 singing birds were entered in the competition, directed by R. B. Hermans of Yonkers. First honors in ten of the various canary classes judged for physical form were taken by birds owned by Alexander Darroch of Cambridge, Mass. Thomas and Nellie Brooking of Detroit, Mich., had winners in seven classes.

The Connecticut Aggies won the Grand Sweepstake Cup in the National Collegiate poultry judging contests. Cornell took the second prize cup and the North Carolina Aggies captured the third prize.

L. D. Schaible of the Cumberland Agricultural College was awarded the grand champion medal, emblematic of the individual collegiate judging honors. In the standard judging class individual laurels went to Schaible, J. A. Brown of Cornell, A. A. Scholtz of C. A. C., R. C. Hingrose of Cornell, J. W. Gwin of C. A. C., and H. D. Everhart of West Virginia.

Russell Huntley of Medway, Mass., received the individual honors in the National 4-H Club poultry judging contests. His total of 460 was the highest scored by any of the farm children. James Pettit of New Jersey and J. Briscoe of Massachusetts both had a total of 420. The team prize in the 4-H judging went to the Massachusett's representatives with a total of 1,260. Delaware's team was second with 1,210 and New York placed third with 1,150.

NYACK TEAM TO BOWL.

American National League Champions Meet Mineralites Tonight.

The American National Bowling League will start its final week of the season tonight when the Nyack Roofing Company team, which already has clinched the championship, will oppose the New York Mineralites, who are tie for the Bronx Park Casino quintet for the runner-up position at Thum's alleys.

Joe Falcaro, captain of the Mineralites, is setting the pace among the individuals with an average of 213.37. Mike Shirghio is next with 210.33. Andy Hiltenbrand is third with 208.41.

The standing of the teams:

	Won.	Lost.	Average.
Nyack Roofing Co.	22	5	1,007.37
New York Mineralites	18	9	996.07
Brnox Park Casino	18	9	987.04
Dwyers	16	11	974.96
West N. Y. Roofing Co.	17	13	955.00
Jersey City Elks	15	12	952.07
Spartans	16	14	967.93
Greenvilles	13	14	971.22
Eagen Association	10	20	927.63
N. Y. Edison Co.	7	23	906.00
White Elephants	4	26	890.70

We Repeat

Spit is a horrid word, but it is worse on the end of your cigar

... the war against Spitting is a crusade of decency ... join it. Smoke CERTIFIED CREMO!

The man who spits in public places is no worse an offender against public decency than the workman who rolls cigars with dirty fingers and tips the ends with spit.

Why punish the one and yet tolerate the filthy practice of the other? Smoke a cigar made in the most modern, spotless clean manner ... Certified Cremo. Every tobacco leaf entering the clean, sunny Certified Cremo factories is scientifically treated by methods developed by the United States Government during the war. And its purity is safeguarded along every step of the way by amazing inventions that foil, wrap and tip the cigars without the possibility of spit!

Try a Certified Cremo—see how wonderfully good it is! Made of the choicest, tenderest leaves that the crop affords, we claim Certified Cremo's quality is tastier than that of any other cigar. Don't let its 5c price stand in your way. Certified Cremo is the kind of cigar your physician has in mind when he recommends a mild smoke in place of heavy brands.

Crush-proof ... immaculate ... foil-wrapped ... Certified Cremo is the kind of cigar the late Vice-President Marshall undoubtedly had in mind when he said, "What this country needs is a good 5c cigar!"

Certified Cremo Sanitary and Clean

Certified Cremo

THE GOOD 5¢ CIGAR ... THAT AMERICA NEEDED

© 1930, American Cigar Co.

Topics of the Preachers in City and Suburbs Yesterday

FRIENDS IN TRIBUTE TO DR. ALEXANDER

C. S. Whitman Leads in Eulogizing Presbyterian Pastor on 60 Years in Ministry.

CALLED A TRUE SHEPHERD

Celebrant Reviews Long Career as "Fisher of Men" After Associates Also Laud Him.

The Rev. Dr. George Alexander was eulogized by Former Governor Charles S. Whitman yesterday morning in an address at the First Presbyterian Church, Fifth Avenue and Eleventh Street. Dr. Alexander, who will complete sixty years in the ministry today, is in his eighty-seventh year and is in excellent health.

The speech of Mr. Whitman, who is a deacon and has been a trustee in the church, was one of three public tributes paid to Dr. Alexander at the service, and each came as a surprise to him. All he knew of any observance of his anniversary was that he himself had been requested to preach the sermon. The other eulogies were by the Rev. Dr. J. Valdemar Moldenhawer, the collegiate pastor, and the Rev. Phillips Packer Elliott, the associate pastor.

After the benediction virtually every member of the congregation offered a personal greeting to Dr. Alexander.

A Parishioner for 40 Years.

Mr. Whitman has been a parishioner of Dr. Alexander for forty years, during which the clergyman received him and his late wife into church membership, ordained him a deacon, baptized both of their children, and officiated at the funeral of Mrs. Whitman. The former Governor, who had been designated to speak for the congregation, said:

"You have heard from the clergy of the city. We of the laity want you to know how much you mean and how much you have meant not only to the Church and to the immediate community but to this wonderful city, which has been your home.

"Fondly do we hope, fervently do we pray that the Master in whose name you minister may spare your life and your strength for many years to come to your people who love you as few men on earth are loved."

Dr. Moldenhawer referred to Dr. Alexander as "a true shepherd of souls," saying:

"Had he known we planned this period of tribute, he would have repressed us. I rejoice in the opportunity of saying a few things in the presence not only of the congregation but of Dr. Alexander. It has been a joy to have been so intimately associated with him."

Mr. Elliott said that all who knew Dr. Alexander gave thanks for his "life of sweetness and self-effacement."

Dr. Alexander declared in his sermon that never for one moment had he regretted entering the ministry.

Reviews His Career.

"It will not be easy in this sermon not to sound the personal note occasionally," he said. "Undesired publicity has been given to the fact that sixty years ago tomorrow I began the Christian ministry. But this publicity is simply due to longevity. It was a shock to find that my colleagues had joined in this persecution.

"It is true that sixty years ago tomorrow, kneeling on the bare floor of a little frame chapel in Schenectady, I received ordination by "the laying on of hands," and that I was at the same service installed as pastor of a church numbering seventeen members. An old parishioner had announced that they were going to have me 'organized.' His language was unconventional, but not inaccurate. Ten days later I had the privilege of baptizing him, his son and his grandson. And they thereupon organized their lives for God. It would be well if many who hear this message today would, as a result, 'organize' their lives, with Christ as their captain.

"Certain medical experts in those days predicted for me a ministry of one and not more than two years. Let me bear this testimony—that there has never been a moment since Jan. 20, 1870, that I have wanted to be anything but a minister of God's holy word.

"Who will deny that the greatest of all callings is to be 'a fisher of men'? If there is any one thing that would make me want to push back the dial and be young again it would be that I might have more time to be a 'fisher of men.' Never was there a time in all the history of mankind when there was a greater heed of religion. Never was there a time when the name of Jesus was more exalted above every name."

LAUDS HUBERT BEQUESTS.

But Rabbi Goldstein Urges Greater Aid for Spiritual Needs.

Rabbi Israel Goldstein in his sermon before Congregation B'nai Jeshurun, Eighty-eighth Street west of Broadway, called upon wealthy Jews to give greater consideration in the disposition of their estates to institutions providing for spiritual needs.

Dr. Goldstein lauded the way in which the late Conrad Hubert provided for the distribution of $6,000,000 of his fortune, which Calvin Coolidge, Alfred E. Smith and Julius Rosenwald, sitting as a committee, allotted to various organizations. It reflected credit upon the Jewish name, he said. At the same time he pointed out that the organizations designated for portions of the estates were in a large measure devoted to physical rather than the spiritual well being.

"It is time," he said "that it were realized, especially among the Jewish people, that institutions providing for spiritual needs are also of great importance, and should be borne in mind in planning the disposition of estates."

Savage Defends Older Theology.

The Rev. Dr. Maxwell Savage of Worcester, Mass., preaching yesterday before the All Souls Unitarian congregation in the MacDowell Club, 166 East Seventy-third Street, defended the geocentric interpretation of the universe set forth in older theology. "One idea which has ruled men's lives has been that man was helpless in himself and must needs call in the supernatural powers to save him," he said. "The older theology, while teaching that the world was the centre of the universe, yet taught that they who inhabited it were poor creatures indeed."

Wise Defends Attack on Officials' Pay Rises; Says Preacher Must Discuss Live Questions

A preacher must discuss living questions, he must speak the truth and not avoid dealing with things controversial, whether they be political, industrial or social, if he believes a spiritual and moral obligation is wrapped up in them, the Rev. Dr. Stephen S. Wise said in his sermon yesterday morning before the Free Synagogue at Carnegie Hall.

"It is impossible to touch the problem of religion and of morals without being controversial, unless one is willing to mouth sweet and meaningless nothings," Dr. Wise said. "Religion is not religion until it be applied. Morality is not morality until it is lived."

Dr. Wise explained that several weeks ago he had taken exception to "the method of making easy money" in the city salary increases and spoke the truth as he saw it before the Board of Estimate. Several days later, he went on, a friend said to him that while he thought him right in everything he had said he thought it imprudent for a Jew and a rabbi to say things that might react unfavorably on other Jews.

"If I thought that man representative of this congregation I would never mount this pulpit again," Dr. Wise declared. "If we Jews are to abandon the last prerogative of freedom, that ancient heritage of unafraid truth speaking, then we might as well hold ceremonies of obsequies of a Jewish past which is to remain unfulfilled by a Jewish future. You may consider the city salary increase a political question. I consider it a moral question."

DR. DELANY ASSAILS EVANGELICAL SONGS

Calls 'Nearer, My God, to Thee' and 'Rock of Ages' Sickly Sentimentalism.

HOLDS THEY ARE HARMFUL

Trexler Says 'Onward, Christian Soldiers' Has Little Meaning in the Church of Today.

Hymns like "Nearer, My God, to Thee" and "Rock of Ages" were termed "sickly sentimentalism" by the Rev. Dr. Selden P. Delany, rector of the Episcopal Church of St. Mary the Virgin, Forty-sixth Street near Broadway, in his sermon there yesterday.

Dr. Delany preached in defense of cynicism, which he asserted had the value of calling attention to "two things that greatly need emphasizing in American life today, reality and the development of the individual."

"No one could deny that the tone of our social life would be greatly improved by the substitution of reality for sentimentalism and sham," he said. "There is no better place to begin this work of substitution than in our religious life. There is too much vague and sloppy talk about conversion and about accepting Christ as our Saviour. Most of the lingo of evangelical Protestantism is simply mushy sentimentalism which never ruffles the gray matter of the brain. It never gets any further than the excitation of some glandular process which causes a thrill in the spinal column.

"Take, for instance, the ordinary subjective evangelical hymns which so many Christians love to sing—'Nearer, My God, to Thee,' 'Rock of Ages,' 'Jesus, Lover of My Soul,' 'I Need Thee Every Hour'—it is all sickly sentimentalism. Ninety-nine out of a hundred do not mean anything by the words which they roar so lustily. Why say you need Jesus every hour when you never give Him a thought from morning to night?

"To take such words on one's lips is positively harmful to the soul. Could anything be more repulsive than to see healthy young people singing 'Jesus, lover of my soul, let me to Thy bosom fly,' when that is the last thing they have any intention of doing?"

"Onward, Christian soldiers, marching as to war," has little meaning in the church of today, said the Rev. Charles D. Trexler, pastor of the Lutheran Church of St. James, Madison Avenue and Seventy-third Street, in his sermon yesterday. "Our Christian soldiers are not marching," he said, "but are merely dragging languidly along.

"Despite Christ's message, passed down through twenty centuries, the Christian Church is drifting slowly, its aim forgotten and its destination unknown. The fault is not with the Church but with its members."

Dr. Trexler said Christ called his servants to work with Him and cooperate with Him. It was not meant, he said, that all should do His service from the pulpit, but that they should spread His message in their homes and among their friends by kind words and thoughtful deeds.

DR. KRASS FINDS FREUD DRENCHED IN DESPAIR

Calls His Pessimistic Views Result of a Sad Life—Stresses Religious Compensations.

"No one has the right to say that morality and spirituality in human beings does not exist because he does not find it in a test tube," the Rev. Dr. Nathan L. Krass said yesterday in his sermon on "The Discomfort of Civilization" in Temple Emanu-El, Fifth Avenue and Sixty-fifth Street. His remarks were based on Sigmund Freud's recent brochure, "Das Unbehagen in der Kultur."

"Freud," he said, "gives an emphatic negative in answer to the question, 'Is life worth living?' Freud is discouraged by the suppressions and repressions which civilization places on man's natural tendencies. But Freud is pessimistic in his old age.

"All his life he has lived in the depths of sorrow, drenched in human disappointment. He has had constant contact with despair, and therefore his pessimistic philosophy. It is not one which we should adopt.

"Freud calls religion a substitute satisfaction. But those are merely words. What does it matter what it is called? To millions religion is a reality. It is a human experience which they can feel, and therefore it is real.

"We undeniably have evils—evils of poverty, war and family strife. We have not the courage to be different or to be modest. We rush and bustle, but we know not what for. The more success we obtain, it seems, the more failure we have. But all this failure is no reason for despair. Man must rise on the stepping stone of pain and disillusionment to higher and nobler things. Religion asks us simply to live the life which is resplendent in the outgrowth of our faith."

CATHOLICS URGED TO DEFEND FAITH

Rev. D. A. Lord Tells Women at Communion Breakfast to Welcome Arguments.

FINDS SKEPTICS UNHAPPY

But Their Writings Only Popularize Religion, St. Louis Priest Says at Carroll Club Meeting Here.

Antagonism to religion expressed in modern literature has had the effect of making religion the most popular subject in the world today, the Rev. Daniel A. Lord, S. J., of St. Louis told 800 young women who attended the annual communion breakfast of the Carroll Club at the Hotel Astor yesterday.

Preceding the luncheon, the young women received communion at services at St. Patrick's Cathedral, where a message of blessing from Cardinal Hayes, now on his way home from Europe, was read.

Father Lord declared that the reading of much modern literature is creating an inferiority complex among the American Catholics, and called upon members of the Church to show willingness to answer questions about their religion and to tell what their faith has meant to them.

"The attention of the modern has turned to religion," he said. "It is the most popular subject in the world today. It is the subject to which conversation is continually turning, a subject constantly written about in our magazines and newspapers; even on the trains one hears religion constantly discussed. But because of the smart-alec group who have despised Christianity, and especially Catholicism, there has been a shying away from the subject on the part of Catholics.

"Sneering," he said, "has compelled men to think seriously of religion. They are forced to come and ask us for help. George Bernard Shaw is one of the most unhappy men in his writings. O'Neill kneels in his play at the foot of his dynamo and gets for his answer a buzz. Contrast Schopenhauer, going through life with a long face, with St. Francis of Assisi, a troubadour of God. See what a happy man is Chesterton."

Mrs. Nicholas F. Brady, founder and patroness of the Club; Professor Theodore Maynard of Georgetown University; Mgr. Michael J. Lavelle and Miss Rose McHugh of the National Catholic Welfare Council also spoke. Miss A. Irene Wightwick, director of the club, presided.

MATERIALISM IS HELD A MENACE TO SOULS

Dr. Howard Says It Paralyzes Hope—Muzzey Asserts That It Strikes at Human Dignity.

Because it denies the immortality of the soul, the doctrine of materialism "cuts at the nerve all lofty and sustained endeavor, paralyzes hope, shuts the soul in a mean and impoverished prison, with no past to improve and no future to inspire," said the Rev. Dr. Henry Howard in his sermon yesterday at the Fifth Avenue Presbyterian Church, Fifty-fifth Street and Fifth Avenue.

"A firm belief in life beyond the grave lies back of all human endeavor and achievement," Dr. Howard asserted. "All of man's best work is performed under the inspiration of a belief in immortality. Denial of this doctrine throws life out of focus, robs it of meaning and takes away its justification."

The danger of a materialist conception was also stressed by David S. Muzzey in a lecture delivered at the Society for Ethical Culture, Central Park West and Sixty-fourth Street. He said:

"Materialism has been called 'the mythology of the industrial era.' Its reduction of man to a bio-chemical mechanism and a transient phenomenon as an insignificant planet, runs counter to the conviction of human dignity, which is the mainspring of moral effort. The fallacy of materialism lies in its exclusively analytic interest. It takes the mechanism apart, but cannot put it together again."

AGING OF YOUTH DEPLORED.

Dr. Bowie Says Younger Generation Grows Old To Quickly.

The only trouble with the younger generation is that it grows "old" too quickly, the Rev. Dr. W. Russell Bowie, rector of Grace Episcopal Church, said yesterday in his sermon there.

"The younger generation," he said, "in so far as it is really young, is superb. But the pathetic blunder of those who ought to be young is that often they have grown old and do not know it. They have grown old in sophistication and in cynicism. They are like flowers that have been too hastily forced. Youth that will not be robbed of its youthfulness is the hope and joy of the world."

CHALLENGE TO WETS ISSUED BY HOLMES

Community Church Leader Says They Could Prove Faith by Going to Jail for It.

POTTER SEES LAW FAILURE

Tells Humanist Society Prohibition Has Defeated Its Own Purpose and Delayed Temperance.

The completion of a decade of prohibition was the subject of sermons in several churches of the city with ministers ranged on opposite sides as to the success and social value of the restrictions imposed on the sale of liquor in the past ten years.

John Haynes Holmes in his sermon at the Community Church, Park Avenue and Thirty-fourth Street, spoke against nullification of the dry law, saying:

"Where are the martyrs to Prohibition? I see plenty of boot-leggers, dive keepers and other criminal elements of the population being punished. But where are the respectable citizens who are willing to go to jail for a principle, as William Lloyd Carrison went to jail for a principle? Prohibition is being violated today not as the stamp act was violated, not as the fugitive slave law was violated, in the open; it is being violated on the quiet, behind curtained windows and barred doors, in a thousand devious ways of careful concealment. If this is a fight for freedom, why be so shy about it?

Sacrifice a Proof of Faith.

"When Nicholas Murray Butler will deliberately and openly violate the prohibition law and voluntarily, on a plea of guilty, go to prison for his faith, as Roger Baldwin deliberately and openly during the war violated the conscription act, and voluntarily, on a plea of guilty, went to prison for his faith, then I shall believe there is some moral principle in the "wet" revolt. But not before!

"The man who urges or condones violation of law takes upon himself an enormous responsibility. There is nothing in the prohibition law to warrant such responsibility as this."

Charles Francis Potter, leader of the First Humanist Society of New York, took the other side of the debate in an address delivered at a meeting of the society at Chalif Hall, 163 West Fifty-seventh Street. He said:

"The tragedy of prohibition is that it has defeated its own object. The measure was conceived with the idea of assisting in the progress of temperance. The actual result of a ten-year trial of prohibition in the United States has been to hinder and delay the progress of temperance.

"Prohibition is an attempt also to protect the decent citizen from the drunkard, who is always a danger and a liability in any society. In so far as the prohibition movement has been responsible for the removal of the corner saloon it is to be praised, but in so far as it is responsible for increased drinking, especially of distilled liquor and particularly among our young people, it is to be deplored.

Sees Obstacle to Amendment.

"The obstacle which those who secured the passage of the Eighteenth Amendment failed to anticipate is what may justly be characterized as the truly American spirit of insisting upon deciding for one's self in matters of personal habit.

"I am thoroughly in sympathy with the President's resolve to attempt to enforce the Prohibition law because I am confident that in that way the impossibility of enforcement will the sooner become evident. And I suspect that Mr. Hoover has something like that in the back of his mind. I fancy that he already has up his sleeve a substitute measure less drastic and more sensible than prohibition, a scheme for achieving real temperance, which he will propose when it becomes fully evident even to prohibitionists that the present law cannot be enforced in a land that still remembers its tradition of liberty."

The Rev. Dr. Christian F. Reisner said in his sermon in the Broadway Temple Methodist Episcopal Church at 174th Street that the tenth anniversary had brought numerous "foolish assaults on the drys." Statements that more liquor was consumed now than under pre-prohibition conditions, he said, were "ridiculous" and he asserted that the benefits under prohibition would gradually increase.

ASKS AID FOR MISSIONS.

Dr. Creighton Here Tells of Work of Episcopalians in Mexico.

A plea that missions in general suffer no reduction in financial aid was made by Dr. Frank W. Creighton, Bishop of Mexico, in his sermon yesterday morning at the Church of the Incarnation, Madison Avenue and Thirty-fifth Street, when he gave a report of the work the Protestant Episcopal Church is doing in the Republic of Mexico. His church is the only denomination doing English-speaking work in Mexico, all others having retired from the field, the Bishop said.

"Those who have been aided by the church's efforts are being used as a leaven to spread the good work further. Many of the men assisted by the church are receiving appointments to places of leadership in their communities," he said.

Discusses Miracle of Pentecost.

The miracle of Pentecost was a reasonable miracle, not in the sense that it could be reasoned away, but reasoned up to, according to the Rev. Dr. Raymond L. Forman, at St. Paul's Methodist Episcopal Church, West End Avenue and Eighty-sixth Street, yesterday. More than any other miracle, he said, the miracle of Pentecost revealed the whole purpose of God, for it was at that point that the physical Jesus became the spiritual Jesus.

Factionalism in Churches Scored.

The Rev. Harold S. Rambo, pastor of Adams Memorial Presbyterian Church, Thirtieth Street near Lexington Avenue, celebrated at yesterday morning's service the tenth anniversary of his connection with that church. He expressed his satisfaction with the spirit of cooperation his congregation has always shown and declared factionalism one of the worst perils to church organizations.

Unrest in Marriage Is Laid To Loss of Serious Attitude.

Modern unrest in marriage is due not to any change in human nature nor economic conditions but to a less serious attitude toward marriage, the Rev. Dr. David de Sola Pool, rabbi of the Spanish and Portuguese Synagogue, Central Park West and Seventieth Street, said yesterday in his sermon there.

"The institution of marriage is losing much of its sacredness," he said. "The phrase "holy matrimony" sounds quaintly old fashioned. More and more commonly is marriage regarded as a civil contract to be arranged by a magistrate, or a social contract, or as any kind of a contract rather than as a religious contract. Marriages made in a lawyer's office may not unreasonably be terminated in a lawyer's office; but marriages made in heaven may be lived in heaven on earth. Ancient Jewish teaching uniformly holds that marriages are made in heaven."

LACK OF FAITH SEEN AS CAUSE OF FAILURE

Rev. W. M. V. Hoffman Says Christ's Teachings Must Be Taken Literally.

GOD'S AUTHORITY SUPREME

The Rev. Charles Tytheridge, at St. Patrick's, Declares Believing Mind Does Not Question the Gospel.

All the failures of Christianity are directly traceable to lack of faith, to the refusal to take Christ seriously, declared the Rev. William Mitchell Vail Hoffman Jr., visiting preacher at the Cathedral of St. John the Divine, in his sermon yesterday morning.

"Throughout the ages sinners have turned to Christ wistfully but unable to believe, because of the mistaken notion that the teachings of Christ were too good to be true," he said. "Had they taken Christ at his word, literally and seriously, Christianity would never have faltered and never have failed.

"Whenever we fail in our faith, to that extent we cease to be Christians. Nor is God ever content with our snail-like progress toward complete faith. Unless God continually demanded progress in our attitude toward faith, he would have to tolerate sin, and sin is always abhorred by God."

Sermon at St. Patrick's.

Another plea for faith, on the occasion of the octave for the unity of all churches which began in Roman Catholic Churches on Saturday and is to continue until Jan. 25, was made by the Rev. Joseph H. Tytheridge in a sermon at St. Patrick's Cathedral, Fifth Avenue and Fiftieth Street.

Father Tytheridge declared that without faith there could be no unity. He defined faith as "a superior asset whereby the mind believes truths proposed by God on the authority of God," and he said that "faith, aided by grace, tells the mind to believe infallibly and unchangingly in whatever is opposed to belief that is given on the authority of God."

Present Need for Faith Stressed.

The Rev. Dr. Edward Bates Turner termed faith the "greatest need of the Church today" in a sermon at the National Bible Institute, 340 West Fifty-fifth Street. He said:

"A touch of faith, similar to that shown by the woman with the twelve years' infirmity, is the greatest need of the Church today. Hers was a weak faith, mingled with superstition, for she thought there was some miraculous power in the border of Christ's garment; but it was that same weak faith which the Saviour honored, by sending her away whole."

Dr. Crowder's Sermon.

The Rev. Dr. Frank Warfield Crowder, rector of St. James Episcopal Church, Madison Avenue and Seventy-first Street, asserted in his sermon there that faith was particularly necessary in the current years when uncertainty held sway. He said:

"Our attitude in these times should be one of deep-rooted confidence in the power of the Christian faith to stand the test and to survive the storms of the present and the future as it has survived the storms of nineteen hundred years. Jesus Christ is in the end His own apologetic, and He needs no other. The faith itself does not depend finally upon our orthodoxy, nor upon the standards of the Church, nor upon the statements of the creeds, even though it may be affected by them."

TESTS OF FAITH ASSAILED.

Dr. Bell Says Knowledge Is Not Limited by Scientific Proof.

Belief that all knowledge is demonstrable is a modern superstition fostered by some present-day opponents of religion, Dr. Bernard I. Bell, warden of St. Stephen's College, declared yesterday in a sermon at the Chapel of the Intercession, Trinity Parish, Broadway and 162d Street.

"Religion is preposterous nonsense if the only true knowledge is sensuous and scientific," he said. "But happily the belief that knowledge is so limited is undemonstrable, a mere assumption, a modern superstition. Not even its most violent partisans dare even to try to prove it. A man, to be intelligent and modern, is not at all compelled to limit knowledge to the things of sense or to deny the validity of his loves, his aspirations and his prayers. The gentlemen who tell him that he must, should be reminded plainly that their assumption of infallibility is offensive."

Rabbi Harris Scores Baumes Laws.

Revision of the Baumes laws was advocated yesterday by Dr. Maurice H. Harris at the Temple Israel, 202 West Ninety-first Street. "Society should long hesitate before shutting the door of hope," he said. "Here there is no inducement for improvement. The condemned may well feel that he is done for. This law should be revised."

EDUCATION CAN END WAR, KEIGWIN HOLDS

Pastor Is One of Many Here to Urge Prayers for Success of Naval Conference.

DR. HALDEMAN ASSAILS IT

Pacifism Is Bolshevism and to Weaken Defenses Would Open Door to Reds, He Says.

Special prayers for the success of the London naval conference were said in the churches of the city, and at the same time disarmament and world peace were made the subjects of sermons by ministers.

The Rev. Dr. A. Edwin Keigwin, pastor of the West End Presbyterian Church, said:

"Primarily, war is due to a vicious system of education. Men must be taught to hate to fight. In the late war the hardest task of the drill sergeant was to get men into the spirit of the thing by bayonet drill. To work up an appetite for the thing. Public opinion at home had to be fed upon exaggerated and untruthful propaganda before the people could stomach the job. All this must be unlearned. Then a warless age may be ushered in by a new type of education. When men learn peace just as they have learned war, the way to disarmament, World Court and all the rest will be easy; because the moral equivalent for waging war will have been found in seeing the reasonableness of the waging of peace."

Fellowship and cooperation among nations and races was a revolutionary doctrine when it was taught by the Christian Church in St. Paul's time, but is much less so today, declared the Rev. Caleb R. Stetson, rector of Trinity Protestant Episcopal Church, Broadway and Wall Street.

We speak of "good old times," the rector said, "but in history there are no good old times. We live in better times today than in all the history of mankind. We have made something like progress since the fifteenth century, at least in our thinking about peace and the cessation of war."

The Rev. Dr. I. M. Haldeman, pastor of the First Baptist Church, Broadway and Seventy-ninth Street, denounced pacifism and disarmament as part and parcel of bolshevism.

"Pacifism is bolshevism disguised," said Dr. Haldeman. "Pacifism teaches that war does not originate in the mind of the individual but is a product of nationalism. It teaches that patriotism is a doctrine disseminated for the benefit of governments and that one man's patriotism is as good as another's.

"Let us consider disarmament. We are told that it is desirable to maintain adequate defensive armaments. That latter is one of the silliest phrases ever invented by the mind of man. Have you ever heard of an aggressive war?

"The Bolshevists favor disarmament. Do you remember how, two years ago, Russia advocated complete disarmament. But if such complete disarmament were realized, it wouldn't be long before the bombs and knives of her assassins would be carrying havoc throughout the world."

Without mentioning specifically the London naval conference, the Rev. Dr. Roelif H. Brooks said yesterday in his sermon at St. Thomas Protestant Episcopal Church, Fifth Avenue and Fifty-third Street, that the efforts now being made to obtain brotherhood and accord between nations constituted the greatest practical test that has ever been made of Christianity.

The one great indictment of Christianity today is that Christians do not practice the doctrines in which they pretend to believe, he declared.

Christian Fellowship Hailed.

The Rev. Raymond G. Knox, chaplain of Columbia University, said yesterday in his sermon at St. Paul's Chapel, at the university, that the promotion of fellowship among men should be the first consideration of the true Christian. Another requirement for aiding in establishing the "kingdom of God on earth," he said, was repentance, which he termed changing "one's mind for the better."

Hard of Hearing?

What reading-glasses are to weak or tired eyes, a scientific electric hearing-aid is to ears that hear faintly. Sounds that seem far away are amplified and brought to the ear with satisfying volume. For occasional or regular use, the hearing of hearing will find comfort and satisfaction in

PHONAK

The Articulate Hearing-Aid

PHONAK, the articulate hearing-aid, is the result of more than 12 years of development work, and employs electric principles new to hearing-aids. The result is an exact reproduction of the original sounds—words or music, without distortion—clear, quiet, natural, and with ample volume.

PHONAK agents will gladly demonstrate the different models. Then if you wish, a ten day trial in your own home can easily be arranged without cost. If there is no PHONAK Agent near you we will be glad to show and demonstrate PHONAK in our consultation rooms. The French Electric Co., George Barton French, President, 654 Madison Ave., New York, N. Y.

Too Much ACID

Many people, two hours after eating, suffer indigestion, as they call it. It is usually excess acid. Correct it with an alkali. The best way, the quick, harmless and efficient way, is Phillips' Milk of Magnesia. It has remained for 50 years the standard with physicians.

One spoonful in water neutralizes many times its volume in stomach acids, and at once. The symptoms disappear in five minutes.

You will never use crude methods when you know this better method. And you will never suffer from excess acid when you prove out this easy relief. Please do that--for your own sake--now.

Be sure to get the genuine Phillips' Milk of Magnesia prescribed by physicians for 50 years in correcting excess acids. 25c and 50c a bottle--any drugstore.

"Milk of Magnesia" has been the U. S. Registered Trade Mark of The Charles H. Phillips Chemical Company and its predecessor, Charles H. Phillips since 1875.

GLEAMY WHITE TEETH and a Sweet Breath

Try Phillips Dental Magnesia Toothpaste just once and see for yourself how white your teeth become. Write for a free ten-day tube. Address The Phillips Co., 117 Hudson St., New York, N. Y.

Embarrassed By Your Complexion?

Is your skin rough, coarse textured or cloudy? Use Resinol Soap and Ointment as directed every night for one week and note the improvement in your skin. Then adopt Resinol Soap for daily toilet use to keep your complexion clear, fresh and lovely. Resinol Ointment also is soothing and healing for burns, cold sores, chafing, itching rashes, etc. *At all druggists.*

FREE sample of each. Write Resinol, Dept. 91, Baltimore, Md.

Resinol

"Permanency in building construction is just as important as permanency in investing" . . .

A. P. GIANNINI

A. P. GIANNINI
President
Transamerica Corporation

IN building a home you should be guided by the same rules that govern your investments. In both cases you are spending money for future return. In both you should seek lasting values. Many famous bankers, such as Mr. Giannini, advise you to build for permanency—with Copper, Brass and Bronze.

Brass or Copper pipe, Copper flashings, gutters and downspouts and solid Brass or Bronze hardware and lighting fixtures represent permanent worth when used in any building. They *cannot* rust. They do not depreciate in value or service.

Genuine rust-proof equipment of Copper, Brass and Bronze costs slightly more at first, but in the long run it saves you money. It serves for a lifetime without repair or replacement.

The Building Service Department of the COPPER & BRASS RESEARCH ASSOCIATION, 25 Broadway, New York, will be glad to advise you without charge about the uses and proper application of these metals.

SOUND ADVICE FROM A SOUND SOURCE
"BUILD FOR PERMANENCY, WITH COPPER, BRASS AND BRONZE"

RESIDENT OFFICES REPORT ON TRADE

Spring Apparel Lines Got Most of Retailers' Attention Here Last Week.

MEN'S FURNISHINGS ACTIVE

Lace Dresses Favored—Fur Scarf Outlook Good—Trading Down Seen in Piece Goods.

Buying by retailers in this market last week showed quite a change in character, particularly in the women's apparel field. While sales merchandise was still sought to fill in stocks broken by consumer purchases, buying of these garments was secondary to the attention given regular Spring lines. Orders were placed more freely for dresses than for coats, but there was nothing in the resident office reports to indicate whether this was due to the approaching strike in the dress industry. Sales of cloth coats were good, with "dressy" models in the new lines getting much attention. Buying of fur coats was light, but all signs pointed to a good business in fur scarfs for Spring. A feature of the week in piece goods was the apparent tendency of retailers to trade down. Men's wear orders of the week favored Spring furnishings to considerable extent. There was still some call, however, for men's and boys' apparel for sales purposes.

The following excerpts from reports of leading resident offices give an idea of what was done last week and what is in prospect:

KIRBY, BLOCK & FISCHER—"Two-piece suits and ensembles have attained great importance for the Spring season. In coats the high-waisted princess type, as well as side and wrap-around styles, are new and different. Dress manufacturers have presented new lines, consisting principally of flat crêpes. They are now giving much attention to chiffons, which are taking exceptionally well. Black and white and navy and white combinations are smart. Lingerie touches appear on many dresses. Much attention is being given to sleeves, which may be worn short, three-quarter or long. Underwear departments find pajamas an outstanding item. The new lines and the new prints make these garments very attractive. Novelty jewelry is being ordered in unusual quantities for this time of the year. Black and white combinations are the best sellers. 'Chokers' are giving way to longer necklaces."

Lace and Crêpe Frocks Sought.

McGREEVEY, WERRING & HOWELL, INC.—"In the better lines retailers are showing interest in lace dresses at all prices. Flat crêpes with even hemlines and bright treatments are ready zellers and are wanted for immediate use. The treatments of neckline and sleeves show lace or beading, or else self-material in a contrasting color. Laces are used liberally for trimming. Printed crêpe dresses at $16.50 are again in demand. Lower-end printed crêpe and printed chiffon frocks, particularly in the darker patterns, are prominent in the market. A few styles in printed suits with short jackets are being featured, as are some printed chiffons with jackets. Many three and two piece flat crêpe suits are shown. Wool tweed and covert suits are also offered by manufacturers. An increased demand for rayon apparel is noted. Numerous requests for bags of sport fabrics and snakeskin are being received."

FELIX LILIENTHAL & CO., INC.—"The short-sleeve frock is persistently appearing in new and interesting guises. Crêpe is the favored material, but lace and chiffon are also used for this type frock, as well as printed chiffons and crêpes. Simplicity is the keynote of the new collections of coats now being presented. The costume suit is being favored by buyers in the market, this consisting of separate coat, skirt and blouse. Orders calling for the different jacket lengths are evenly divided. They range from hip to three-quarter or seven-eighth lengths. Millinery manufacturers are quite busy on all body straws. Felt and straw combinations are also shown, but our belief is that hats entirely of straw will predominate this season. The majority of blouses have novel back treatments and nipped-in sides, and may be worn either as overblouses or tuck-ins."

JAY-FLANAGAN, MEISROW COMPANY, Inc.—"Popular colors for this season run in the blue range, from sky blue to navy, which is attributed much favor. Green and yellow tones in both sport and street wear are shown in all materials. Pink tea gowns combined with brown, and black and whites are also noted. In most instances these frocks are fashioned with short sleeves or small Bertha capelets and jackets. Yokes of lace on canton and flat crêpe, georgette and chiffon models are featured. These are shown in sleeveless or cap sleeve effects, with the upper half of the arm usually covered. Full skirts with semi-fitted bodices are noted. Belts play an important part in trimming. For afternoon and dinner wear, chiffon and lace combinations are being shown in all pastel shades, as well as black."

Spring Dress Coats in Demand.

WILLIAM M. VAN BUREN—"Dress coats for Spring, largely black with black galyak trim, have been most in demand in this office this week. All types of ensembles are being bought freely in all price ranges. Black and navy are the favored colors in these. Crêpe dresses for street wear and 'dressy' chiffons for afternoon are in active demand. Knitted sport wear has opened up particularly well. Ensembles in silk and wool are very active in the children's department. Children's printed silk dresses in long and short sleeve effects are very attractive and appear on every order. In the women's underwear section slips are the outstanding item. Princess and fitted slips make up about 80 per cent of the purchases. Most wanted are styles to retail at $2.95, $3.95 and $5.95. Several of our piece goods departments did a larger volume in 1929 than in the previous year, and look for good business this Spring."

MERCHANDISE REPORTING COMPANY, INC.—"We can report no action at all in the fur department during the past week. Retailers are trying to reduce stocks on hand. Fur manufacturers principally are working on scarfs for early Spring wear. These should be especially good, as many dress coats in the lower price ranges are untrimmed. Ensemble suits, which from every indication should register as favored items in the ready-to-wear business this Spring, call for fur scarfs. As prices start very low all tastes can be satisfied. Red foxes should prove popular, as they gained considerably in favor during the past season. Silk coats are now being shown in crêpes, satins, failles and bengalines at popular prices. The Summer evening wrap is taking exceptionally well."

AFFILIATED CLOTHIERS, INC.—"Considerable activity was centred in men's furnishings during the past week. Substantial commitments were made on the newest offerings of Spring neckwear, hosiery and shirts. Of particular note in neckwear is the interest displayed in English foulards, principally in the soft shades, and also in silk-lined, plain-colored items in pastel shades. White shirts continue to hold first place in sales volume, but there are also good calls for blue, tan, green and other plain colors. In hosiery neat clocks in the lighter colors were by far the most in demand. The trend is toward plainer effects, even in popular-priced hose. Men's rayon polo shirts promise to be extremely popular this season. We have placed large orders for them."

JOHN M. BIGGINS, INC.—"Novelty items still have a wide appeal among stationery buyers, mostly for bridge prizes. Orders have also been booked for cedar chests filled with stationery, which was formerly only a Christmas item. In the regular social stationery there is a gradual increase in the call for high-grade papers with unlined envelopes, although lined envelopes are still in demand. We have noticed marked favor since the beginning of the season for popular-priced items in all piece goods and linen lines, even on the part of the better stores. A trading-down attitude seems to have been adopted generally in these lines. Sportwear fabrics, such as rough weaves, novelty stripes and jacquards, have been outstanding in the silk department. Novelty piqué and rough weaves, copies of the silks, have been a feature of cotton goods buying."

BEN F. LEVIS—"The present demand for prints in basement dresses far exceeds that of last year at this time. Some extremely good values are now to be had in $3.75 numbers. The material used in most of these frocks, as well as in the $6.75 lines, is a new rayon crêpe. The garments can be had for immediate delivery in sizes 14 to 50. They are the most active items at this price at the moment. General conditions in the millinery business are satisfactory, and prospects for the Spring season are good. Both tailored and dress hats are active. Cape styles and throws promise to be the outstanding feature for Spring in children's and junior coats. Tweeds, coverts, twills and basket weaves are the materials used."

JACK HARTBLAY, INC—"Numerous requests continue to come in for January sale items in boys' and men's clothing. Particularly wanted are men's blue overcoats. In men's suits the popular-priced, two-trousered worsted is favored. Many calls are coming in for men's raincoats in jersey and leatherette. The trench model is favored most. Efforts of boys' clothing buyers are now being concentrated largely on Spring items. In lower-end dresses many calls have been received for tailored wool crêpes, novelty tweeds and three-piece knitted sport ensembles. All of these are being sought in the $6.75 range only. Stocks are very low due to the active demand of the past two weeks."

CHICAGO STEEL PLANTS INCREASING OUTPUT

$33,500,000 in New Construction Work—Retail Trade Ahead of 1929.

Special to The New York Times.

CHICAGO, Jan. 19.—The steel industry in the Chicago district has increased operations, and consumers, with inventories down to a minimum, are placing orders requiring delivery well into the second quarter. Releasing of specifications on this class of buying has been due to expectations of slow deliveries around the middle of April. An improvement in the pig iron situation put into activity last week two furnaces that had been banked in Christmas week.

New construction work announced is for an aggregate of $33,500,000, including $17,000,000 for expansion and equipment by the Western Electric works in Chicago and for improvements in the sanitary drainage to cost $16,500,000.

The steel price situation is still as it has been for months, except for easing in a few lines. Scrap is doing better. There is weakness in hot rolled steel strips, with claims of $2 reduction in price. Cold rolled strips are held at the recent basis.

Retail trade shows a small gain over a year ago. Annual cut-price sales of clothing brought in more buyers than a year ago while manufacturers reported improved sales of Spring goods, with an aggregate about even with 1929.

SOVIET STOPS SEIZURE OF TOOLS SENT BY ORT

Order Ending Confiscations for Taxes Read at Reception to Dr. Bramson Here.

The Soviet Finance Commissar has instructed tax collectors throughout Russia not to confiscate machines and tools received by individuals through the American Ort.

This announcement was contained in a dispatch read by Dr. Henry Moskowitz, executive director of the American Ort, at a reception at the Hotel Astor yesterday afternoon to Dr. Leon Bramson, president of the International Ort. The dispatch also said that machines already confiscated for non-payment of taxes had been ordered returned. Under the order complete private ownership of machines received through the Ort is insured.

Dr. Bramson, who was a member of the first Russian Duma and has been a leader in Jewish social work for forty years, said:

"A census taken by the Ort in Russia showed 700,000 Jews without occupation. The possibility of the 'superfluous' Jew abroad was feared when I was here in 1925. Today he is a fact. Last year when I visited Poland statistics gathered by the Jewish Deputies gave a figure of 800,000 indivdiuals or 160,000 families compelled to live on the community."

Appeals to the New Haven.

Special to The New York Times.

NEW ROCHELLE, N. Y., Jan. 19.—The Boston Post Road Association of New Rochelle is conducting a campaign to induce the New Haven Railroad Company to make New Rochelle an express stop for through trains to and from Boston. It is contended that many Westchester residents travel on these trains and are forced to go through to Grand Central and then return by locals to stations along the north shore of the Sound.

INCREASE OF RUBBER FORECAST IN LONDON

Stocks Estimated to Be 600 Tons Larger Than a Week Ago—Tin and Lead Quotations.

Wireless to The New York Times.

LONDON, Jan. 19.—In the rubber market here on Friday plantation grades were firmer on better American advices and good general demand. Prices advanced ⅛d to ³⁄₁₆d a pound. After a quieter period the market closed firm. Smoked sheet spot and January sold at 7⅝d to 7⅝d to 7½d to 7⅞d a pound and buyers, February at 7½d to 7⅝d to 7½d to 7⅝d and buyers, March, 7⅝d to 7¾d to 7⅞d to 7⅞d and buyers, April-June at 7¾d to 7⅞d to 7⅞d to 7⅞d and buyers, July-September at 8d to 8¼d to 8⅛d to 8⅛d and buyers, October-December at 8¼d to 8½d to 8⅛d to 8⅛d and buyers, December at 8⅛d and value, January-December, 1931, at 9⅛d and value, crepe spot at 7⅛d to 7⅝d and buyers. In the shipment market smoked sheet January-February sold at 7½d and February-March at 7⅝d c. i. f., New York. Para grades were steady, with hard fine spot quoted at 8⅛d and sellers.

It is estimated that London rubber stocks will show an increase of about 600 tons tomorrow.

In the tin market Eastern advices gave 150 tons sold at £181 17s 6d c. i. f., an advance of 20 shillings. Demand from consumers here was quiet and under realizing the market became easier, but at lower rates fair quantities were taken. In the latter part of the session some support was forthcoming, but the close was barely steady, with cash 42s 6d and three months 45s lower. Sales were 500 tons sold at £174 5s to £174 7s 6d to £174 5s, January at £174 5s, February at £175 10s to £174 15s to £175 15s to £175 10s, March at £175 15s, April at £178 5s, three months at £179 to £177 to £177 8s 9d. The settlement price was £174 5s. Late business comprised cash at £174 10s, January at £175 10s, February at £175 to £174 15s to £175 10s to £175 5s, April at £176 15s, three months at £177 5s to £177 2s 6d. English common tin closed quiet at £177 10s.

Lead was in limited request at steady rates. Near dates closed unchanged and forward 1s 3d higher. Sales were 400 tons of April at £21 11s 3d to £21 10s. The settlement price £21 10s. At the second session April sold at £21 11s 3d. English lead closed unchanged at £23.

According to the Metal Exchange imported pig lead available for consumption in the United Kingdom in December totaled 24,140 tons, against 27,102 tons in November.

LAUDS FILENE TEST OF AID TO EMPLOYES

Russell Sage Foundation Study Finds Efficiency Raised by Sharing Store Management.

Conspicuous success in creating an efficient and satisfied group of employes was the result of employe participation in management as worked out in the retail business of William Filene's Sons' Company in Boston, according to the report on a study made for the Russell Sage Foundation.

On the other hand, the report says that employes made little use of some of the rights accorded to them, and results in some respects were inconclusive because the employes were not sufficiently educated in the rights and privileges granted.

The study is the fourth in the field of employe participation undertaken by the foundation, but it is the first of the series which studied an organization in the retail merchandising field. The study was carried on over a period of six years by Mary LaDame under the direction of Mary van Kleeck of the department of industrial studies of the foundation.

Miss van Kleeck pointed out that the recent merger of the Filene company with other stores in Boston, Brooklyn, Columbus, Ohio, and New York City, renders problematical the continuation of certain features of the original system. At the time it was inaugurated, the store was under owner management, and with absentee management the policies will necessarily change.

CHEESE GROUP GETS LOANS.

Farm Board Advances $450,000 to Producers' Federation.

Special to The New York Times.

WASHINGTON, Jan. 19.—The Federal Farm Board today announced that it has granted to the National Cheese Producers' Federation, a cooperative of Plymouth, Wis., a loan of $150,000 for the effective merchandizing of its products and another loan not exceeding $300,000, supplementing loans from the Federal Intermediate Credit Bank, St. Paul, to enable the association to advance to its producer members up to but not exceeding 75 per cent of the market value of their commodity.

The Valley of Virginia Milk Producers' Association, Harrisonburg, Va., also has received a loan of $50,000 for the expansion of the association's physical facilities, the loan to be secured by a first mortgage covering all properties of the association.

LIVE STOCK IN CHICAGO.

Special to The New York Times.

CHICAGO, Jan. 19.—Cattle and sheep interests had last week one of the worst weeks in a year or more. Beef steers, cows and heifers lost 50 cents to $1, with most sales of steers at $11.50 to $14 and an average of $12.85 for the week, against $13.25 the previous week and $12.45 a year ago, while the five-year average for the period was $11.19. Larger supplies, with a comparatively sluggish demand for all grades of beef, were features.

Fat lambs finished the week with losses of 65 to 90 cents, feeders unchanged to 25 cents, yearlings 50 to 75 cents and sheep $1 to $1.25 under a week ago. Average on lambs of $13.35 was 25 cents under a week ago and almost $3 under last year. Sheep averaged $6.35, against $6.70 the previous week and $8.10 a year ago.

Hog prices were irregular, with the top $10.10 on the best light, a gain of 20 to 30 cents for the week. The average of $9.60, however, was off 5 cents from the previous week and compared with $9.10 last year.

Fresh lamb values were unchanged at 20 to 28 cents in the wholesale market despite the heavy decline in live animals, and dressed beef ranged at 16½ to 25 cents, or practically unchanged for the week, with pork loins 1 to 1½ cents lower at 16 to 22 cents.

Leading lamb-feeding States have 700,000 more lambs on feed than a year ago, as given by the government report. The total on feed is 5,490,000, which are to be marketed during the next five months. A year ago indicated supplies were 4,792,000.

Receipts of live stock at Chicago for the week, with comparisons, follow:

	Cattle.	Hogs.	Sheep.
Past week	50,700	212,000	88,900
Previous week	48,260	223,060	69,321
Year ago	54,229	264,482	68,888
Estimate this week	43,000	200,000	90,000
Last year	42,792	246,227	75,013

COMMODITY AVERAGE AGAIN RISES SLIGHTLY

Now 1% Above November Lowest, 6% Below 1929 Highest—British Prices Lower.

Special to The New York Times.

NEW HAVEN, Jan. 17.—Professor Irving Fisher's index number of commodity prices, based on 100 as the average of 1926, is 93.2, which compares with 93.1 the week before, 93.0 two weeks before, 93.1 three weeks before and 92.8 four weeks before. The average of July 2, 99.2, was the highest of 1929; the average of Nov. 22, 92.2, was the lowest.

Crump's index number of British commodity prices, as cabled for the past week, and also based on 100 as the average for 1926, is 86.8, which compares with 87.3 a week ago, 87.5 two weeks ago, 88.0 three weeks ago and 88.3 four weeks ago. The average of April 5, 94.4 was the highest of 1929; that of Dec. 27, 88.00, was the lowest.

The index number of average Italian prices, compiled and cabled by the Chamber of Commerce at Milan, and based on 100 as the average of 1926, is 69.6. This compares with 69.8 the week before, 69.9 two weeks before, 70.1 three weeks before and 70.4 four weeks before. The average of March 12 and 22, 76.4, was the highest for 1929; the 70.1 of Dec. 27 was the lowest.

COMMODITY PRICES.

Saturday's closing wholesale cash prices for commodities in the New York market, unless otherwise noted, were:

	Jan. 18, 1930.	Jan. 11, 1930.	Jan. 19, 1929.
FOODSTUFFS—			
Wheat, No. 2 red	$1.40½	$1.42½	$1.59⅞
Corn (new), No. 2 yel.	1.07	1.07¾	1.16⅛
Rye, No. 2 white	1.02¾	1.08⅛	1.17
Oats, No. 2 white	.56½	.58	.63¼
Flour, std. Spring pat.	6.50	6.60	6.30
Coffee, No. 7 Rio	.10½@.10¾	.09½	18
Sugar, granulated	.0520	.0520	.0580
Butter, cr. 92 score	.37	.35¾	.46½
Eggs, fr. gath. 1sts	.44@.44½	.46	.38½
Lard, Mid W.	10.95@11.05	10.85	12.15
Pork, mess	26.50	26.50	30.00
Beef, family	27.00@29.00	29.00	31.00
METALS—			
Iron, 2X Phila	22.26	22.26	20.25
Steel billets, Pitts	34.00	34.00	33.00
Lead	6.25	6.25	6.65
Copper	18.00	18.00	16.75
Zinc, E. St. L. dely	5.25	5.25	6.35
Tin	38.50	39.25	49.00
TEXTILES—			
Cotton, mid upland	17.35	17.50	20.40
Printcloths (64-60)	.06¾	.07	.07⅝
Silk, crack doub. Ext.	4.82½	4.62½	5.05
MISCELLANEOUS—			
Rubber, spot	15.30	14.50	19.19
Hides, heavy nat. steers	.16½	.16½	.19
Gasoline	.14	.14	.18
Crude oil, mid-con, 33 to 33.9 grav	1.30	1.30	1.21

Range of Prices, 1930.

	Highest		Lowest	
Wheat	$1.46¼	Jan. 2	$1.39¼	Jan. 16
Corn	1.08½	Jan. 13	1.04⅞	Jan. 7
Rye	1.11⅞	Jan. 3	1.01¼	Jan. 17
Oats	.58	Jan. 2	.56½	Jan. 16
Flour	6.90	Jan. 2	6.40	Jan. 15
Coffee	.10¾	Jan. 17	.09¼	Jan. 2
Sugar	.0520	Jan. 8	.0510	Jan. 4
Butter	.38	Jan. 2	.34½	Jan. 8
Eggs	.46½	Jan. 4	.41½	Jan. 3
Lard	11.05	Jan. 14	10.45	Jan. 6
Pork	26.50	Jan. 2	26.50	Jan. 2
Beef	29.00	Jan. 2	27.00	Jan. 2
Steel billets	35.00	Jan. 2	34.00	Jan. 7
Iron	22.26	Jan. 2	22.26	Jan. 2
Lead	6.25	Jan. 2	6.25	Jan. 2
Copper	18.00	Jan. 2	18.00	Jan. 2
Zinc	5.45	Jan. 2	5.25	Jan. 8
Tin	39.62½	Jan. 2	38.50	Jan. 17
Cotton	17.55	Jan. 13	17.05	Jan. 6
Printcloths	.07	Jan. 2	.06¾	Jan. 17
Silk	4.82½	Jan. 17	4.62½	Jan. 8
Rubber	15.70	Jan. 2	14.40	Jan. 10
Gasoline	.14	Jan. 2	.14	Jan. 2
Crude Oil	1.30	Jan. 2	1.30	Jan. 2
Hides	.16½	Jan. 8	.16	Jan. 2

Highest and lowest prices for the principal commodities in the war and post-war periods, Jan. 1, 1914, to date:

	Highest		Lowest	
Wheat	$3.05½	May 15,'17	$0.80¼	June 30,'14
Corn	2.45	July 31,'17	.61¾	May 14,'21
Oats	1.50	May 12,'20	.43½	Apr. 13,'14
Flour	17.40	May 1,'18	4.15	June 25, 14
Coffee	.25½	June 23,'19	.05	Mar. 12,'21
Sugar	.23½	June 12,'19	.03¼	Apr. 2,'14
Lard	36.50	June 15,'19	7.50	July 12,'15
Pork	60.00	June 29,'19	15.50	Sep. 1,'15
Beef	42.00	Apr. 16,'19	14.40	July 9,'15
Iron	55.00	July 16,'17	13.37½	Mar. 26,'15
Steel	100.00	June 12,'17	19.00	June 24,'14
Copper	34.50	Dec. 17,'16	14.75	Mar. 11,'24
Tin	112.00	May 7,'19	20.25	Aug. .. '24
Cotton	.43¾	July 22,'19	.07	Dec. 14,'14
Printcloths	16¾	Apr. 18,'20	.02¾	Jan. 3,'15

PROVISIONS IN CHICAGO.

Special to The New York Times.

CHICAGO, Ill., Jan. 19.—Lard stocks are large, although changes in Chicago in the last two weeks were small. The stocks are ample, however, for all requirements. Germany has taken good supplies of late and a little is moving out all the time. Specialists report that futures have been well liquidated and with short covering and a little new buying, partly credited to packers against sales of cash lard, prices have moved upward, closing at around the top, with gains of 20 to 22½ cents for the week.

Shorts bought in a large line of bellies, which was mainly responsible for an advance in January from $11.30 to $13, and in May from $11.27½ to $13.25, the close on the latter being $13.22½, or a gain of practically one cent a pound. January, in closing at $13, was up more than 1 cent for the week and finished 20 cents above a year ago.

Hogs supplies are liberal, but Eastern markets are taking a good share of the receipts here, so that packers have to compete for the offerings.

WEEK'S PRODUCE MARKET.

CHICAGO PRICES.

WHEAT—

	Jan. High.	Jan. Low.	March High.	March Low.
Jan. 13	1.20¾	1.20⅜	1.26	1.24⅛
Jan. 14	...	...	1.26⅛	1.24
Jan. 15	...	...	1.24¾	1.23⅛
Jan. 16	1.20⅞	1.19	1.25⅛	1.22⅛
Jan. 17	1.18⅝	1.17	1.23⅛	1.20⅜
Jan. 18	...	...	1.23⅝	1.22⅜
Range	1.20⅞	1.17	1.26⅛	1.20⅜
Range, 1930	1.27⅛	1.17	1.33⅞	1.20⅜
	Jan. 2	Jan. 17	Jan. 2	Jan. 17

	May High.	May Low.	July High.	July Low.
Jan. 13	1.29½	1.27⅜	1.30⅝	1.29⅛
Jan. 14	1.30⅛	1.27¾	1.31½	1.29⅛
Jan. 15	1.29	1.27⅛	1.30⅛	1.29
Jan. 16	1.29⅛	1.26⅛	1.30⅜	1.27⅜
Jan. 17	1.27⅛	1.24⅜	1.28⅜	1.26⅛
Jan. 18	1.27⅜	1.26⅜	1.29⅛	1.28
Range	1.30⅛	1.24⅜	1.31½	1.26⅛
Range, 1930	1.38	1.24⅜	1.37⅛	1.26⅛
	Jan. 2	Jan. 17	Jan. 2	Jan. 17

CORN.	March High.	March Low.	May High.	May Low.	July High.	July Low.
Jan. 13	.93	.92¼	.95¾	.95	.97⅜	.96⅞
Jan. 14	.93⅛	.92¼	.96⅜	.95½	.97⅝	.97⅛
Jan. 15	.92	.90½	.95⅛	.93⅞	.96⅞	.95⅛
Jan. 16	.90⅞	.89⅛	.94⅛	.92⅛	.96⅛	.94⅜
Jan. 17	.90⅛	.88⅝	.93⅛	.92⅛	.95⅛	.94
Jan. 18	.90⅛	.89⅛	.93⅞	.93⅛	.95⅞	.95⅛
Range	.93⅛	.88⅝	.96⅜	.92⅛	.97⅝	.94
Range, 1930	.93⅜	.88⅝	.96½	.92⅛	.98⅛	.94
	Jan. 10	Jan. 17	Jan. 2	Jan. 17	Jan. 2	Jan. 17

OATS.	March High.	March Low.	May High.	May Low.	July High.	July Low.
Jan. 13	.47⅜	.47¼	.48⅞	.48⅜	.47⅞	.47½
Jan. 14	.47⅛	.47⅛	.49⅛	.48⅜	.48	.47⅜
Jan. 15	.47⅜	.47⅛	.48⅞	.48⅛	.47½	.47⅛
Jan. 16	.47	.46⅛	.48⅛	.47⅜	.47⅛	.46⅜
Jan. 17	.46⅜	.45⅛	.47⅜	.47⅛	.46⅜	.46⅛
Jan. 18	.46½	.46	.47⅛	.47⅛	.46⅜	.46⅛
Range	.47⅜	.45⅜	.49⅛	.47⅛	.48	.46⅛
Range, 1930	.48⅛	.45⅜	.50	.47⅛	.48⅜	.46⅛
	Jan. 2	Jan. 17	Jan. 2	Jan. 17	Jan. 2	Jan. 17

RYE.	March High.	March Low.	May High.	May Low.	July High.	July Low.
Jan. 13	1.02⅜	1.02	.99½	.99	.97⅛	.96⅛
Jan. 14	1.02⅜	1.01⅛	.99⅜	.98⅜	.97⅜	.96⅛
Jan. 15	1.01⅛	.99⅛	.98⅜	.97	.96⅛	.95⅛
Jan. 16	1.00	.96⅛	.98	.94⅛	.96⅜	.93⅛
Jan. 17	.95⅛	.92⅛	.91⅛	.90	.93⅜	.90⅛
Jan. 18	.97⅛	.94⅛	.95	.92⅛	.95	.91⅛
Range	1.02⅜	.92⅛	.99⅜	.90	.97⅜	.90⅛
Range, 1930	1.06⅛	.92⅛	1.05	.90	1.04	.90⅛
	Jan. 2	Jan. 17	Jan. 2	Jan. 17	Jan. 2	Jan. 17

Provisions.

LARD.	Jan. High.	Jan. Low.	March High.	March Low.	May High.	May Low.
Jan. 13	10.25	10.25	10.45	10.40	10.65	10.60
Jan. 14	10.47	10.35	10.62	10.50	10.80	10.67
Jan. 15	10.40	10.40	10.57	10.52	10.82	10.70
Jan. 16	10.37	10.32	10.47	10.47	10.75	10.67
Jan. 17	10.42	10.40	10.57	10.45	10.77	10.65
Jan. 18	10.50	10.42	10.65	10.55	10.85	10.75
Range	10.50	10.25	10.65	10.40	10.85	10.60
Range, 1930	10.50	9.87	10.65	10.10	10.85	10.30
	Jan. 18	Jan. 7	Jan. 18	Jan. 7	Jan. 18	Jan. 7

ARRIVAL OF BUYERS

Arriving buyers may register in this column by telephoning LACkawanna 1000.

ALBANY—W. M. Whitney & Co.; E. H. Ryan, ready-to-wear; Miss Crode assisting; G. C. Steele, men's furnishings, boys' clothing; Mr. Willard, Mr. Zeh assisting; H. W. Rextrew, stationery, novelties, luggage; L. E. Quentin, silks; W. W. Smith, rugs, draperies, upholstery; Miss Cunningham, handkerchiefs; Miss A. Fisher, leather goods, jewelry, ribbons; Miss K. E. Barry, knit goods, muslin underwear; Mrs. M. R. Wilbur, corsets; Mrs. A. Hubbell, house dresses; B. J. Tansey, domestics; R. T. Flemming, white goods; Miss M. E. Speilacy, toilet goods; Miss M. E. Hall, art goods, yarns; Mrs. W. Ainsworth, laces, embroideries; Miss Christian representing; J. C. Cook, mdse. mgr.; 27 W. 33d (Fellows Buying Corp.).

AURORA, Ill.—S. S. Sencenbach Co.; S. W. Heiss, mdse. mgr., genl. mdse.; Miss L. Weber, ready-to-wear; Pennsylvania.

ATLANTA—J. M. High Co.; S. Einstein, men's furnishings, clothing, boys' wear; 101 W. 31st (McGreevey, Werring & Howell).

BALTIMORE—The Hub; Mr. Wolff, boys' clothing, furnishings; Miss Saunders, women's dresses; Miss Kaufman, millinery; 128 W. 31st (Kirby, Block & Fischer).

BALTIMORE—Daniel Miller Co.; R. H. Morrison, jobs, silk dress goods, ready-to-wear; Pennsylvania.

BALTIMORE—I. Benesch Co.; J. J. Uhlfelder, representing; McAlpin.

BATESVILLE, Ark.—Arkansas D. G. Co.; J. N. Barrett, knit goods; 53 Worth (United Buying Service).

BAY CITY, Mich.—H. G. Wendland & Co.; F. E. Wendland, leather goods, jewelry, notions; 27 W. 33d (Fellows Buying Corp.).

BINGHAMPTON—Fowler, Dick & Walker; J. J. Keane, knit underwear, hosiery; Miss L. H. Southee, notions, toilet goods; Miss M. Wheeler, jewelry, leather goods, silverware; 240 Madison Av.

BINGHAMTON—Sisson Bros., Weldon Co.; Miss P. S. Rockwell, draperies, curtains; 370 7th Av. (Jay-Flanagan Co., Inc.).

BIRMINGHAM—Loveman, Joseph & Loeb; Mrs. B. Thompson, house dresses, negligees, sportswear; E. A. Miller, house furnishings, china, electrical goods; 132 W. 31st (City Stores Co.).

BELLINGHAM, Wash.—Newton's, Inc.; Miss J. I. Mohr, women's, misses' ready-to-wear, sweaters, blouses; 128 W. 31st (Weil & Hartmann).

BOONVILLE, Mo.—Tearle D. G. Co.; A. Tearle, ready-to-wear, millinery; 991 6th Av. (Arthur Mincer).

BOSTON—Houghton & Dutton Co.; W. H. Hatch, div. mdse. mgr.; C. McGrath, cheaper coats; Miss M. Shorters, cheaper dresses; Miss M. V. Peck, February sale specials, blouses, sweaters, skirts, &c.; 108 W. 39th (C. E. May Co.).

BOSTON—R. H. White Co.; Miss L. Mulligan, misses' dresses; Miss C. Blume, juniors', girls' coats, dresses; B. Twitchell, toilet goods; 1,440 Bway (Assoc. Mdsg. Corp.).

BOSTON—William Filene's Sons Co. Basement—Miss McGrail, coats, dresses for larger women; Miss O'Brien, jobs rayon underwear; 1,440 Bway.

BOSTON—William Filene's Sons Co. Basement—Miss Noyes, jobs misses' better dresses; Mr. Saltzman, jobs women's better dresses; Mrs. Boyd, jobs and close-outs rayon underwear; Mr. Kiley, jobs cheaper dresses; Mr. Richards, rayon underwear; Mr. Silverman, jobs better dresses, fur coats; 1,440 Bway.

BOSTON—Gilchrist Co.; Mrs. Solomon, art goods; Miss Shuser, lingerie; 128 W. 31st (American Retailers, Inc.).

BOSTON—Raymond's, Inc.; A. Powers, jobs and close-outs women's, misses' inexpensive dresses; 370 7th Av. (B. Dougherty & Son).

BOSTON—Jordan-Marsh Co.; basement, J. Sater, white wash goods, linings; 1,440 Bway (Hahn Dept. Stores).

BUFFALO—J. N. Adam & Co.; Mr. Standing, curtains, draperies; 17 E. 39th (Assoc. D. G. Corp.), 3d floor.

BUFFALO—William Hengerer Co.; Miss Southworth, millinery; J. Pike, curtains, draperies; Mrs. Z. Lee, sportswear, riding habits; 17 E. 39th (Assoc. D. G. Corp.), 3d floor.

BUTTE—Symons D. G. Co.; Miss Champine, millinery; 101 W. 31st (Wm. Loweth Co.).

CARROLL, Iowa—Ladies' Toggery; Miss L. B. Fromm, ready-to-wear; 128 W. 31st (N. Rosenthal).

CHATTANOOGA—Schwartz Bros.; Miss M. Cook, ready-to-wear; Pennsylvania.

CEDAR RAPIDS, Iowa—Newman Merc. Co.; B. J. Newburger, mdse. mgr.; 119 W. 40th (F. Lilienthal & Co.).

CHICAGO—L. Klein; Miss I. Novy, rayon underwear, infants' wear, knit goods; 27 W. 33d (Fellows Buying Corp.).

CHICAGO—12th Street Store; Miss M. Speck, millinery, knit goods, sportswear, blouses; Miss R. Thomas, infants' wear, silk, cotton underwear; Miss H. Lehrman, fancy goods, art needlework, fancy linens; S. Kirschbaum, leather goods, jewelry, handkerchiefs, gloves; A. Kardoff, notions, sanitary goods; C. S. Mayer, men's, boys' clothing; J. Simon, mdse. mgr., men's, boys' shirts, blouses, underwear; 115 W. 30th (B. F. Levis).

CINCINNATI—M. R. Sanders & Son (wholesaler); S. J. Sanders, wash dresses, rayon underwear; Hotel New Yorker.

CLEVELAND—Steiner & Mendelssohn; B. W. Mendelssohn, ready-to-wear; 128 W. 31st (N. Rosenthal).

COLDWATER, Mich.—Woodward & Sons; L. H. Woodward, representing; 991 6th Av. (A. Mincer).

COLDWATER, Mich.—Woodward & Sons; M. T. Woodward, ready-to-wear, millinery; 991 6th Av. (Arthur Mincer).

COLUMBUS, Ind.—C. S. Berger, new Spring dresses; 132 W. 31st (Weisman & Miller).

COLUMBUS—Kobacker's; S. E. Francis, sale mdse., coats, dresses; 115 W. 30th (B. F. Levis).

CORTLAND, N. Y.—Ladies' Toggery; Miss N. B. Phelan, ready-to-wear; 128 W. 31st (N. Rosenthal).

DALLAS—Lichtenstein-Mittenthal; L. M. Lichtenstein, hats, millinery; McAlpin.

DETROIT—Frank & Seder Co.; D. Goldstein, close-outs fur coats; 112 W. 38th (National Dept. Stores, Inc.).

DETROIT—Edson, Moore & Co.; G. M. Begole, hosiery; W. B. Hazelton, wash goods; 43 Leonard.

EL PASO—Felix Brunschwig & Co.; Miss A. Merrill, infants', children's, juniors' ready-to-wear; 128 W. 31st (Weill & Hartmann).

ENID, Okla.—Newman Merc. Co.; F. Hennessey, piece goods, laces, &c.; 119 W. 40th (F. Lilienthal & Co.).

ERIE, Pa.—Marvin's; Mr. Mendelssohn, ready-to-wear; 128 W. 31st (N. Rosenthal).

EVANSTON, Ill.—Lord's, Inc.; K. Fisher, basement mdse.; 101 W. 31st (McGreevey, Werring & Howell).

FALL RIVER—R. A. McWhirr Co.; Miss M. Devlin, art goods; Miss A. Fitzpatrick, ladies' knit underwear, hosiery; Mrs. M. V. Keefe, corsets, muslin underwear; 20 W. 33d (D. G. Alliance).

FITCHBURG, Mass.—Delisle Furniture Co.; A. Beliveau, furniture; Hotel Manger.

FORT DODGE, Iowa—Tuerke Merc. Co.; O. C. Dethloff, silks, satins, linings, wool goods, wash goods, infants' wear, lingerie, bathrobes; 128 W. 31st (Kirby, Block & Fischer).

FORT WORTH—W. C. Stripling Co.; B. B. Barnes, basement mdse.; E. B. Gibbs, rugs, draperies; 333 7th Av. (J. M. Biggins, Inc.).

GALVESTON—Eiband's; Miss E. Schneider, ready-to-wear; 333 7th Av. (J. M. Biggins).

GREAT FALLS, Mont.—Strain Bros., Inc.; Mrs. W. E. Toy, millinery; 128 W. 31st (Weill & Hartmann).

GREENVILLE, N. C.—Blount, Harvey Co.; Miss E. Sockwell, ladies' ready-to-wear, millinery; 10 W. 33d (Bregman & Dreyspool).

GREENVILLE, N. C.—W. A. Bowen Co.; Miss A. Hill, ready-to-wear, hosiery, underwear; Mrs. J. A. Karsnak, piece goods, notions, novelties; 45 W. 32d (J. B. White & Co.).

HARTFORD—Malley Mfg. Co.; W. Malley, low-priced dress linens; 347 5th Av.

HOUSTON—Smart Shop; L. Leon, Mrs. L. Leon, ready-to-wear; 101 W. 31st (Wm. Loweth Co.).

HUTCHINSON, Kan.—Pegues, Wright D. G. Co.; O. F. Wright, mdse. mgr.; 101 W. 31st (Wm. Loweth Co.).

INDIANAPOLIS—Traugott Bros.; Louis Traugott, Spring ensembles, coats, dresses; 128 W. 31st (S. Hoffman); Hotel New Yorker.

JAMESTOWN, N. Y.—Davis Furniture Co.; J. R. Gratton, furniture; Hotel Manger.

JOPLIN, Mo.—Ramsey D. G. Co.; Mrs. Guinn, girls', boys' wear; 101 W. 31st (Wm. Loweth Co.).

JOPLIN, Mo.—Newman Merc. Co.; D. Bartholomew, hosiery, knit underwear, piece goods, neckwear, handkerchiefs, fancy goods, &c.; 119 W. 40th (F. Lilienthal & Co.).

LITTLE ROCK—M. M. Cohn Co.; S. Glenn, silks, piece goods; Mrs. R. Winters, coats, dresses; 112 W. 38th (J. Hartblay, Inc.), 17th floor.

LOGANSPORT, Ind.—Caplin & Berger; J. Berger, new Spring dresses; 132 W. 31st (Weisman & Miller).

LOUISIANA, Mo.—Younker Bros.; H. Younker, dry goods, floor coverings; Miss R. Younger, ready-to-wear; McAlpin.

LYNCHBURG—D. Moses & Co.; Miss M. McElroy, millinery; 1,071 6th Av. (Mdse. Reporting Co.).

MANHATTAN, Kan.—Eakin & Combs; L. M. Combs, ready-to-wear, millinery; 991 6th Av. (Arthur Mincer).

MUSKOGEE, Okla.—Calhoun D. G. Co.; Miss C. Schaeber, dresses; 333 7th Av. (J. M. Biggins).

NEW ORLEANS—Maison Maurice; Mr. Horn, ready-to-wear; 101 W. 31st (Wm. Loweth Co.).

NEW ORLEANS—Maison Blanche Co., Ltd.; Miss M. Martin, trimmings, laces; Miss C. Traphagen, gloves; J. Zinser, wash goods, linens, blankets; A. Kinger, silks; J. H. Schubert, toilet articles; 132 W. 31st (City Stores Co.).

NEW ORLEANS—F. Rubenstein, jobs better coats; 132 W. 31st.

NORFOLK—E. & M. Hirschler Co., Inc.; E. M. Hirschler, piece goods, blankets; 53 Worth (United Buying Service).

OAKLAND—Goldman's; Mr. Fineman, coats, dresses, ensembles; 225 W. 34th (H. Schlanger).

PADUCAH, Ky.—Lowenthal & Son; R. H. Lowenthal, ready-to-wear, millinery; 991 6th Av. (Arthur Mincer).

PENSACOLA, Fla.—I. Silverman, ready-to-wear; 115 W. 30th (B. F. Levis).

PHILADELPHIA—Frank & Seder Co.; W. Julius, close-outs fur coats; 112 W. 38th (National Dept. Stores, Inc.).

PORTLAND, Ore.—Meier & Frank Co.; A. Meyer, boy's furnishings, upstairs; 212 5th Av.

PROVIDENCE—The Outlet Co.; B. Markowitz, boys' clothing, furnishings, headwear; Commodore.

SACRAMENTO, Cal.—Hale Bros.; Miss M. A. Miller, corsets, infants' wear, underwear, kimonos; 128 W. 31st.

SALT LAKE CITY—Ottenheimer Co.; M. Ottenheimer, underwear, hosiery, knit goods; 70 Worth (Adam V. Keller).

SALT LAKE CITY—Walker Bros. D. G. Co.; B. Love, boys' clothing, furnishings; 128 W. 31st (Weill & Hartmann).

SEATTLE—Rhodes Dept. Store; F. Foy, silks, dress goods, flannels; 119 W. 40th (F. Lilienthal & Co.).

SHARON, Pa.—Routman Co.; Mr. Routman, coats; 112 W. 38th (J. Hartblay, Inc.), 17th floor.

SHEBOYGAN, Wis.—H. C. Prange Co.; Miss Lemmin, ladies' ready-to-wear, coats, dresses, bathing suits, furs; Miss E. Kohl, ladies' ready-to-wear; Miss H. Mueller, wash goods; E. Borth, notions, stationery, toilet goods, umbrellas; J. B. Steil, dress goods, silks, woolens, linens, towels, flags; E. C. Hoyer, mdse. mgr.; L. M. Ward, E. F. Kohl, representing; 101 W. 31st (L. Levitan).

SHREVEPORT, La.—Hearne D. G. Co.; H. C. Hearne, ready-to-wear, silk, cotton underwear, sweaters; 333 7th Av. (J. M. Biggins, Inc.).

SPENCER, Iowa—Ladies' Toggery; Miss N. L. Hubbard, ready-to-wear; 128 W. 31st (N. Rosenthal).

SPOKANE—Whitehouse Co.; P. W. Alexander, mdse. mgr., ready-to-wear, men's furnishings, dry goods; 23 E. 26th (W. T. Knott Co.).

STERLING, Ill.—Abbott's; D. Elwing, ready-to-wear; 128 W. 31st (N. Rosenthal).

ST. LOUIS—Stix, Baer & Fuller D. G. Co.; H. Dunaway, jobs silks, cottons; 1,440 B'way (Assoc. Mdsg. Corp.).

ST. LOUIS—B. Nugent & Bros. D. D. Co.; H. Schaffman, close-outs fur coats; 112 W. 38th (National Dept. Stores, Inc.).

ST. LOUIS—Famous-Barr Co.; Mrs. M. W. Sigsbee, corsets; 1,115 Bway.

ST. PAUL—The Golden Rule; Miss M. M. Frowine, corsets; 1,440 Bway (Hahn Dept. Stores, Inc.).

ST. PAUL—The Golden Rule; E. H. Huntoon, plain and printed silks; W. Jamieson, linens, wash goods, beddings; 1,440 Bway (Hahn Dept. Stores).

TAMPA—Maas Bros.; S. F. Bryant, specials, silks, rayons, cottons; 1,440 B'way (Hahn Dept. Stores).

TAYLOR, Texas—Sturgis-Goldstein Co.; M. V. Smith, men's, boys' clothing, hats, furnishings; Pennsylvania.

TROY—W. H. Frear & Co., Inc.; Miss A. Harris, coats, suits; McAlpin.

WASHINGTON—The Hecht Co.; P. Strauss, boys' clothing, furnishings; 128 W. 31st (Kirby, Block & Fischer).

WASHINGTON—Woodward & Lothrop; upstairs store; Miss D. C. Freas, juniors', girls' wear; 370 7th Av.

WASHINGTON—Suskin & Berry; F. J. Berry, underwear, cotton goods; 43 Leonard.

WICHITA, Kan.—The Johnston-Larimer D. G. Co.; C. P. Murphy, hosiery, notions; 43 Leonard (Kuhlenberg, Beach & Meyer).

WINSTON-SALEM—Sosnik & Sosnik; M. Sosnik, ready-to-wear; 128 W. 31st (N. Rosenthal).

YORK—Chas. H. Bear & Co.; C. H. Bear Jr., mdse. mgr.; Mrs. H. O. Smith, women's misses' girls' ready-to-wear, sweaters; 20 W. 33d (D. G. Alliance).

Buyers' Wants.

Rate: 90 cents an agate line.

Coats.

COATS Wanted—Job Fall coats, broadcloth, trimmed with mandel, coney; also Fall sport coats. Ben Geltner, 370 7th Av.

COATS Wanted—Placing orders on sport and dress coats. Call all week, Ben Greenholz, 520 8th Av.

COATS Wanted—Looking at snappy sport, dress coats and ensembles. George A. Cohen, 265 West 37th.

COATS WANTED—PLACING ORDERS on dressy coats. Call all week. 11TH FLOOR, FRONT, 256 WEST 38TH.

COATS Wanted—Women's and stouts. Bernstein & Goldsmith, 250 West 39th.

COATS Wanted—Placing orders; new styles. 213 West 35th, 5th floor, west side.

COATS Wanted—Buying better dress coats and ensembles. Aronow, 139 West 35th.

COATS Wanted—New misses' coats and suits. 242 West 38th, 5th floor.

SUITS and Coats Wanted—Placing orders on ensembles, also new dress and sport coats; call all week, mornings only. Perlman, Diamond & Lowenstein, 501 7th Av.

Dresses.

DRESSES Wanted—Job of Fall dresses in satin, cloth and party. Ben Geltner, 370 7th Av.

DRESSES Wanted—$6.75 printed crepes, flats and georgettes; also sport materials. Cranford Dress Co., 237 West 35th.

Cotton Goods.

COTTON Crepe Back Satin Wanted—Up to 75c. Ohringer, 1,385 Broadway.

Fur Trimmings.

CAPE Foxes and Wolf Collars Wanted. Gross-Ulman, 519 8th Av.

CARACULS Wanted — Ombre, Krimmer shades; placing large orders. Piper, 131 West 35th.

FOXES, Wolves, Skunks, Fitch Sets Wanted, and other Fall furs. Cohen-Browne Coat Co., 265 West 37th.

FOX Paws Wanted. Call after 10. Sam Schlifman, 244 West 39th.

FURS, Russian Fitches, Caraculs, Muskrats Wanted. Reinis & Axelrod, Inc., 250 West 39th.

FURS Wanted—Looking at Spring furs. Rossmor Coat Co., 247 West 37th.

FURS Wanted—Cape fox strips; call with samples. Koen, 263 West 38th.

FURS Wanted—Sandalwood Galyaks. Kraeler Co., 1,385 Broadway.

GALYACS Wanted—Black and colored; placing orders. Gottlieb, 500 7th Av.

JAP Coons Wanted—Fine quality. Gotham Coats, 247 West 37th.

KIT Fox Sets Wanted — Large quantity. George A. Cohen, 265 West 37th.

KIT foxes and wolves wanted for cash. Majestic Coat, 260 West 39th.

SOUTH AMERICAN Kit Fox, Dyed Skunks, Wolves, Tipped Skunks Wanted—Good quality; quantity, cash. Dushkind, 35 West 31st.

SQUIRREL, Galyak Collars, Wanted—Also other Spring furs. Bakst, 260 West 39th.

WOLF Strips Wanted—Also Spring furs. JULIUS NELSON, 247 WEST 38TH.

WOLVES, Skunks, South American Kit Foxes, Fitches Wanted. Klavans, 265 West 37th.

NEW SPRING FURS WANTED. 146 WEST 36TH, 6TH FLOOR.

CLOSE-OUTS select caracul shawl Pouch sets; quantity. Morris Nagel, 1,385 B'way.

Silks.

FLAT Crepe Wanted—High shades, good quality, at a price. Belle Maid Dress, 500 7th Av., 14th floor.

FLAT Crepe Prints Wanted—Large quantity, at close-out price, for cash. Silverstyle Dress, 253 West 35th.

FLAT Crepe, Navy Wanted—Good quality up to $1.25 per yard; close-outs. Monarch Dress, 500 7th Av.

PRINTED Silks Wanted—Will purchase for cash all kinds of silk or rayon printed silks; also all kinds of plain and novelty silks. Bassers Textile, 34 East 29th. Lexington 8145.

PRINTED Flat Crepes Wanted—Close-outs, all-overs and border patterns at price. Monarch Dress, 500 7th Av.

PRINTED Flat Crepe Wanted—Up to $1.35; also printed georgettes. See Mr. Katz, 1,385 Broadway, 14th floor.

PRINTED Chiffons Wanted—At a price, quantity no object. Blau and Hirsch, 229 West 36th St.

PRINTED and Plain Flat Crepes Wanted—For $3.75 dresses; at price; for cash. Irving Kotzen, 247 West 35th.

PRINTED Crepes Wanted—Quantity, good quality, at a price. Sturman, 134 West 37th.

RAYON, Flat Crepe Wanted—Wiener-Feinmel, 270 West 39th. Wisconsin 4388.

SILKS Wanted—Open to buy any quantity of every description; spot cash. Philip Rudes, 172 Madison. Ashland 1939.

SILK Swatches, Large Cuttings, Wanted—Also woolens. Charles Blanford, Terre Haute, Ind.

SHIRTING Silk Wanted—For dresses. After 11, Applebaum-Espis, 463 7th Av.

SILKS Wanted—Better charmeuse, black, at a price. Morris Nagel, 1,385 Broadway.

Woolens.

AMERICAN Covert Wanted—Navy and green. Cohen & Weinberg, 520 8th Av.

CLOTH Wanted—Stevens 1660, all shades; also Juilliards 497, all shades. Karpas. Wisconsin 8707.

CLOTH Wanted—Open to buy quantity Juilliards 3091, colors 4 and 5. Gross-Ulman, 519 8th Av.

CLOTH Wanted—Juilliards 3116. Tanenbaum-Bloom, 462 7th Av. Pennsylvania 4260.

CLOTH Wanted—Quantity tweeds and ombres. Ben Greenholz, 520 8th Av.

CLOTH Wanted—Oxford shade; not more $1.25. Winograd-Bernstein, 257 West 39th.

CLOTH Wanted—Stevens 4720 and Juilliards 31115, 31116, all shades. Longacre 5290.

COVERTS Wanted—Juilliards, No. 439, colors 2497 and 1524; Witman, No. 1457, colors 105 and 125. Kraeler Co. Wisconsin 1356.

COVERTS Wanted—American 09892; also Whitman 1457; all colors. Printz, Wisconsin 1732.

COVERT Cloth Wanted—Juilliard A439 black, navy 2497. Lackawanna 1878.

JUILLIARDS Wanted—Style 458, color 1-8-2; style 3097, color 7-11-12-5; Lawrence, style 71-3. Fierman-Kolmer, 1,359 Broadway.

JUILLIARDS Wanted—3115 and coverts; all colors. B. Leibowitz, 520 8th Av.

JUILLIARDS Wanted—3111, all colors. Longacre 3855.

KASHAS Wanted—All colors; must be cheap. Chickering 8540.

TWEEDS Wanted—Quantity, cash; must be cheap. Empire, 225 West 35th St.

TWEEDS Wanted—All wool; call after 1 P. M. Jacobs & Finkelstein, 307 West 38th.

Buyers' Wants—Offerings to Buyers

The New York Times will pay a reward of $100 should any one cause the arrest and conviction of a person or firm obtaining money under false pretenses through fraudulent advertising published in The New York Times.

Telephone LACkawanna 1000. Rate 90 cents an agate line.

Buyers' Wants.

Woolens.

WOOLENS Wanted — Coverts, silver tones, broadcloths, all shades; $1.25 to $2. Sackrin, Eisenberg & Peristein, 247 West 38th.

WOOL Crepes Wanted—Black, navy and tan. Fierman-Kolmer, 1,359 Broadway.

WOOLENS Wanted—We buy all kinds jobs in woolens; cash. Spring 1059.

WYANDOTTES Wanted—820, 120, 123 basket weaves. P. Rothstein, 545 8th Av.

FANCY and Tweed Coatings, Spring Weight, Wanted—Small or large lots at a price. S. A. Goldman, 205 West 36th. Phone Chickering 6880.

A. D. JUILLIARDS Wanted—417-2969. 142 West 36th St., 7th floor.

General Merchandise.

DRY Goods, Piece Goods, Trimmings Wanted—Entire stores and stocks bought for cash. Paul Finkelstein's Sons, 429 Broome St., New York City. Telephone Canal 3866.

LACE Wanted—3-inch edge, chantilly; close-outs. David Camen, 500 7th Av.

SCARFS Wanted—For cash; close-out prices. X 2177 Times Annex.

Offerings to Buyers.

Children's, Juniors', Infants' Wear.

CHILDRENS'S Junior, Coats, $2.75-$8.75; new cloths, latest styles; 150 Fall, close-out. P. Rothstein, 545 8th Av.

Coats.

COATS—Good values, for immediate sales; cloth, velvets (velour du nord), trimmed with American and Canadian badgers, other desirable furs. Kowensky Bros., 273 West 39th.

COATS—"Jobbers" sport and dress coats, large assortment styles and materials on racks to sell $6.75-$13.50. Fishman-Krapkoff, 248 West 35th.

COATS—Fall, closing out balance of 500 regular $16.75; a real buy. 1,385 Broadway, 14th floor.

COATS—Sacrificing!! Sacrificing!! Balance Winter coats!! Bernstein & Goldsmith, 250 West 39th.

COATS—$3.75-$8.75, featuring sheens, broadcloths, sports. World Cloak, 589 8th Av.

COATS—75 better grade, any reasonable offer. Berger Garment, 240 West 38th.

COATS, Fall—Sacrificing 500 well made, at a price. Berliner, 250 West 39th.

COATS—Closing out better marmink, wolf trimmed, $16.50. Bernstein, 251 West 39th.

COATS—LADIES', CLOSE-OUT. Bader & Cohen, 307 7th Av.

WINTER COATS TO CLOSE OUT. Dog, wolf trimmed; assorted styles, 16-46. ATKINSON-RATKIN, 545 8TH AV.

Dresses.

DRESSES, $6.75 PRINTS. PRETTY PRINTS. NEW CANTONS. MELBA, 241 WEST 37TH ST.

DRESSES—Wonderful selection, newest Spring prints, flats, georgettes; regular $6.75, $10.75; closing out cheap. Raspler, 260 West 35th.

DRESSES — Snappy chic models, latest silhouettes, new printed designs, heavy flat crepes; sizes 36-42, $6.75. Rugby Dress, 306 West 38th.

DRESSES—1,000 better grade dresses; Winter coats, fur coats, silk negligees; public sale to highest bidder today, 2 P. M. 515 7th Av., one flight.

DRESSES—2,000 extraordinary assortment chiffons, georgettes, prints, flats, $16.75, $10.75 values, now $6.75. Cohen Dress, 260 West 35th.

DRESSES—$6.75, for jobbing trade, in all leading materials. Morris Schwartz, 213 West 35th.

DRESSES, prints and flat crepes; several styles to close out. 270 West 38th, Room 1204.

DRESSES—Newest misses' and women's, exceptional value. Louis Schachna, 469 7th Av.

DRESSES—Sacrificing 500 prints, cantons, before moving. 203 West 38th, Room 405.

DRESSES, $6.75; prints, $7 shops; special prices, Room 1003, 469 7th Av.

DRESSES—Odd lots, greatly reduced prices. King & Appelbaum, 462 7th Av.

HOUSE Dresses—200 dozen better wash dresses, assortment of pretty styles formerly sold from $8.50 to $24 dozen, will close at $7.50 per dozen. Mayflower Dress, 138 West 25th. Chelsea 9566.

Skirts.

PRINTED CHIFFON AND GEORGETTE. Beautiful patterns from the foremost houses. 25,000 YARDS AT A PRICE. I. S. Bierman, 41 East 29th. Bogardus 0645.

SKIRTS—Showing complete line exclusive new Spring skirts in flannel, covert and tweed, juniors', misses' and ladies' popular priced. Correct Skirt, 260 West 35th.

Fur Trimmings.

CALF—Monkeys, squirrels, monkey goats, all widths and patterns. Renown, 157 West 29th. Pennsylvania 8307.

CARACULS—ALL COLORS. Deutch-Lakretz. Longacre 7617.

CHINESE GOATS, strips for sport coats; all spring shades. Arkade Fur Co., 153 West 27th St. Chickering 1162.

DOGS—Shawl sets, $3.50 to $10; remarkable values. William E. Salzman, 118 West 27th. Chickering 4746.

JACKALS in all shades at lowest price. Lackawanna 2108.

MANDEL Badgers. Fine, selected. Thomas Mackris, 842 6th Av. Bogardus 2645.

Offerings to Buyers.

Fur Trimmings.

OPOSSUM Skins, Skunk, Baum Marten—Colors; your pattern; close-out prices; specializing American broadtail, baby Galyak. Seiden-Dennison Co., 146 West 25th. Watkins 9837.

Silks.

PRINTED crepes, heavy quality, to close out for $1. Henry Hadad Co., 105 Madison Av.

Woolens.

AMERICAN—"Leading Again With Spring Clothes," Americans, Stevens, Juilliards, Parker Wilders, Lawrences, others; closing out Fall broadcloths, American 0931-0888-13424, blacks, others. Shapiro-Braunstein, 237 West 35th. Lackawanna 1238.

BASKETWEAVES, broadcloths, flannels, kashas, sheens, twillcords, reps, hairlines, tweeds, wool crepes, coverts. Olian Bros. (Note new address, telephone). 256 West 38th. Lackawanna 5161-5162.

CHEVIOTS, navy, all wool; fine quality, low price; immediate delivery. Bogardus 6531.

COVERTS—All colors for immediate delivery. Tanenhaus, 263 West 40th. Lackawanna 6835.

FLANNELS, basketweaves, broadcloths, kashas, tweeds, coverts, sheens, reps, crepes, plaids, shepherd checks. Morris Bank, Strand Woolen, 270 West 38th, 3d floor. Longacre 2939-1252.

RECORDS

New records in rapid renting, established by this successful building, assume added impressiveness when the high character of the tenants is revealed. These concerns comprise a few of those occupying four floors or less:

EQUITABLE LIFE ASSURANCE SOCIETY (Four Floors)
M. SALZBERG & SONS, INC.
BEST MADE SILK CO., INC.
HENRY R. HEITMAN, INC.
MENDELSON BROTHERS
MANDELBERG LIMITED
GRACE H. VINCENT
JOSEPH WIEN CO.
JAROS & BAUM
A. E. HANSEN
ELSIE COBIN

Representative on premises

HERALD SQUARE BUILDING
1350 BROADWAY

Wholesale APPAREL Directory

A Convenient Guide for Busy Buyers—For listing phone Lexington 0878

Firm	Address	Line	To Retail at
MISSES' STREET-AFTERNOON-TAILORED DRESSES			
BOND DRESS CO.	470 7th Av.	Misses, Afternoon	$25.00
KLEIN COSTUME CO.	247 W. 37th	Misses, Street & Afternoon	25 Up
LEADING DRESS & COSTUME CO.	1384 B'way	Street & Afternoon	25.00
LUCERNE FROCKS	225 W. 37th	Misses, Afternoon, Evening	25.00
NEWYORK DRESS & COSTUME CO.	1375 B'way	Misses & Youthful Women's	25.00
SILVER-ROSE FROCKS	225 W. 37th	Misses, Street & Afternoon	25.00 Up
TIGER-LEVENSON CO., INC.	1375 B'way	Afternoon & Street	25.00
ADORABLE FROCKS CO.	1385 B'way	Newest Silhouettes	15.00
AYWON DRESS CO., INC.	1375 B'way	New Chiffons & Crepes	15.00
BOWDAN & TUMAN	1384 B'way	Misses' Dresses	15.00-25.00
DEMAND DRESS	1384 B'way	Smart Misses Dresses	15.00
GRACETTE DRESS CO.	226 W. 37th	Misses & Juniors Chiffons	15.00
CHARLES HOFFMAN	1375 B'way	Personality Silhouette	15.00
MONARCH DRESS CO.	500 7th Ave.	Street, Afternoon, Sport	15.00
THE STAR DRESS & COSTUME CO.	252 W. 37th	Spring Prints, Cantons, Chiffons	15.00
STERNGOLD BROS.	1385 B'way	Tailored Silhouettes	15.00
ULLMAN-JESSEL AFFILIATES	1372 B'way	All Types and Sizes	10.00
IRBEN DRESS CO.	260 W. 35th	Chicken Dresses	10.00
NOXALL WAIST AND DRESS CO.	134 W. 37th	New Georgettes & Flat Crepes	10.00
SAMUEL RAPPORT DRESS CO., Inc.	501 7th Av.	New Silhouette	10.00
DICK SHILL, INC.	1359 B'way	Junior, Misses & Women's	10.00
STURMAN DRESS	142 W. 37th	Silhouette Type	10.00
WARREN DRESS CO.	462 7th Av.	Afternoon, Street	10.00
FAVORITE GARMENT DRESSES	224 W. 35th	New Misses Silhouette	7.95
ELRAY DRESS CO., INC.	247 W. 35th	New Prints, Cantons & Flats	5.00
RITZY DRESS CO.	142 W. 36th	Juniors, Misses & Half Sizes	5.00
WELCO DRESS CO.	147 W. 35th	Canton & Prints	5.00
HALF-SIZE, LARGE, SMALL AND YOUTHFUL WOMEN'S DRESSES			
HALF-SIZE DRESS CO.	1359 B'way	Half-Size Dresses	16.50
INTERSIZE DRESS CO.	462 7th Av.	Intersize Dresses	10.75
FELD & BADER, INC.	500 7th Av.	For Little Women	15.00 to 29.50
CLIFF DRESS CO., INC.	225 W. 37th	Women's Evening & Afternoon	25.00
M. SWAYBILL	1375 B'way	Youthful Women's	15.00
BESCOTT DRESS CO., INC.	463 7th Av.	Half Sizes	10.00
TRU-SIZE & GLADDY DRESS CO.	501 7th Av.	Afternoon, Street	10.00
BERMAN & SMITH	213 W. 35th	Youthful Women's	8.95
ROTBERN DRESS CO.	248 W. 35th	Youthful Women's	5.00 to 7.50
SEYMOUR DRESS CO.	501 7th Av.	Silk Dresses	5.00
DANCE-PARTY-WEDDING DRESSES			
ROSEBUD FROCKS	225 W. 37th	Dinner, Chiffon & Evening	25.00 Up
FURST-GREENMAN CO., INC.	247 W. 37th	Dinner & Dance	15.00
GEORGE JACOBSON, INC.	237 W. 35th	Wedding & Party	15.00
LEE CLAIRE COSTUME, INC.	1375 B'way	Dinner & Dance	15.00
MASTERPIECE DANCE FROCKS	224 W. 35th	Party, Dance, Evening	15.00
MERRY MAID WEDDING DRESS	500 7th Av.	Wedding & Party	15.00 Up
OPERA COSTUME CO.	498 7th Av.	Chiffon & Lace Dinner Dresses	15.00
ROSELAND COSTUME CO., $35-55	256 W. 38th	Lion Costume Co.	15.00-25.00
RUTH FROCKS	260 W. 37th	Dance, Party, Wedding	15.00
PARTY DRESS CO.	247 W. 35th	Dance, Graduation, Daytime	10.00
SPORTSWEAR, TAILORED SILK, CLOTH, COTTON DRESSES			
LEW L. GLUCK, INC.	462 7th Av.	Tailored Cottons-Sp'tw'r	5.00-15.00
DRESSCRAFT CO.	1385 B'way	Sportwear	15.00
CROTONA DRESS CO.	247 W. 35th	Misses, Women's Sportwear	15.00
KNITTED SPORTWEAR SWEATERS & APPAREL			
BROOKLYN KNIT SPTWR. CO., INC.	225 W. 35th	Knit Sport Ap'l Sweaters	15.00 Up
KNITWEAR MFG. CO., INC.	108 W. 39th	Sweaters, Suits, Novelties	16.50 Up
CHIC SPORTWEAR CO.	358 5th Av.	Better Knitted Sportw'r	13.50, 25.00
COHEN BROS. CORP.	500 7th Av.	Sportswear & Sweaters	15.00 Up
FEDORA SPORTSWEAR CO.	347 5th Av.	Knit. Sport Ap'l, Sweaters	15.00 Up
GOTHAM SPORTWEAR CO.	205 W. 39th	Knit. Sportwear Sweaters	15.00
CREST KNITTING MILLS	535 8th Av.	3 pc. Knit'd Suits, 1 & 2 pc. Jersey	5.15
MOHAWK KNITWEAR CO.	1370 B'way	Jr.'s, Child's Novelty Knitw'r	5.15
JACOB GUTTMAN & SON	134 W. 37th	Knit Sp'tw'r, Sweaters	2.95-16.50
FEDERAL KNITWEAR CO.	421 7th Av.	Knit Sp't Ap'l, Sweaters	10.50-29.50
BLUME KNITWEAR, INC.	141 W. 36th	Sweaters	1.95 to 10.00
BLOUSES, RAYON UNDERWEAR			
A. AJELLO, INC.	247 W. 35th	Linen, Silk, Better Blouses	7.50
MONARCH NOVELTY UNDERW'R	32 W. 32d	Novelty Misses & Women	2.50-1.00
COATS, RAINCOATS, FUR SCARFS			
KLARIK BROS. & LEVINE	520 8th Av.	Misses & Ladies' Coats	35.00
BRANTOME AP'L PROD. CORP.	260 W. 39th	Misses, Ladies, Girls $3.95 to	22.50
B. POMERANZ & SONS	352 7th Av.	Fur Scarfs for Holidays	9.00 Up

AT ABSOLUTE AUCTION
Manufacturer's Stock
Valued at Over $50,000
of highest-grade
MEN'S AND YOUNG MEN'S CLOTHING

Consisting of over 2,000 worsted suits in regulars, stouts, shorts and longs, with one and two trousers.

A large portion of this stock is made by Nobby Clothing Co., and carries the label.

These goods are all made for the present season, all finest worsteds, and all hand-tailored. This merchandise will be sold in regular sets of sizes to the highest bidder without reserve.

A. SCHAAP & SONS, AUCTION DEPT.
will sell above fine stock on
TUESDAY, JANUARY 21st at 10:30 A. M.
at Salesrooms, 394 Broadway, N. Y. City.
Exhibition all day Monday, January 20th.
Telephone—Canal 5820.

FIXTURES FOR SALE
Walnut Grand Rapids Fixtures and Show Cases, National Cash Registers, sacrificed.
STAR DEPARTMENT STORE
313 Steinway Ave., Astoria, L. I.

FINANCING
of manufacturers and jobbers by advances on accounts and merchandise.
WORMSER & CO.
95 Fifth Ave., N. Y. Phone Algonquin 3362.

INVESTING FOR INCOME

The investor who buys the liberal income today obtainable from properly selected long-term bonds and preferred stocks takes advantage of an opportunity that should accrue to his benefit over a period of years.

Write for Circular No. 1668 "Investment Suggestions"

Spencer Trask & Co.
25 Broad Street, New York
ALBANY BOSTON CHICAGO PROVIDENCE PHILADELPHIA NEWARK LONDON
Members New York Stock Exchange

TENNESSEE

The growth and economic advantages of this progressive state are described in an illustrated circular we have prepared for investors.

Send for copy

The National City Company
Main Office: National City Bank Building
Twenty-three Offices in the Metropolitan District

Legal Investment for Savings Banks and Trust Funds in Connecticut and other States

Province of New Brunswick
Canada
5% Debentures
Due January 15, 1960

These Debentures are a direct and primary obligation of the Province of New Brunswick, payable in New York in United States gold coin or in Canada in Canadian funds.

New Brunswick, one of the oldest Provinces of Canada, has an assessed valuation estimated at $200,000,000 and a population estimated at 400,000.

Price 99.75 and interest, yielding over 5%

Complete circular on request

Harris, Forbes & Co
Pine St., Corner William
NEW YORK
Uptown Office
475 Fifth Avenue

To the individual and institution desiring a 6% yield combined with a high degree of safety, we have prepared a selected list of securities covering both these qualifications.

Write for Letter "Y"

Estabrook & Co.
FOUNDED 1851
Members New York Stock Exchange / Boston Stock Exchange
24 Broad St. New York
Telephone Hanover 1760

Canadian Pacific Railway
5% Collateral Trust Gold Bonds
Due Dec. 1, 1954
To yield About 5%
Circular on Request

Wood, Gundy & Co.
Incorporated
48 Wall St., New York
Toronto Montreal Winnipeg London, Eng.

FINANCIAL MARKETS

Sidelights on the Industrial Position, Past and Present—Investment Trust Reports.

Some of last week's reports from industry were moderately encouraging for the future, but most of them, like those of the week before, have been more particularly in point for the light they threw on the state of things a month ago. Earlier statements had shown that the country's steel production in December was the smallest of any month since the middle of 1924, that liabilities involved in business insolvencies were the largest since 1924, and that railway freight loadings were the smallest for December, excepting 1927, since 1923. Last week we learned that, aside from the period of the British strike in 1926, takings of cotton by our domestic mills were the smallest since 1924, and that unemployment in manufacturing industries in December was, except for the opening month of 1928, the greatest since deflation days.

Possibly the financial mind will be most impressed with the fact that, while the severity of last month's reaction from the normal activities of trade is recognized by everybody, the low level reached can be paralleled in most of the returns by the figures of 1924, and in some by those of 1927. This fact might lead to divergent inferences. Since Wall Street and its economic advisers have long insisted on describing 1924 and 1927 as years of "mild recession," not deserving the name of "trade reaction," it might be argued from such statistical comparisons that the year-end reaction of 1929 was not as violent as it seemed to be while it was happening.

On the other hand, it might be concluded that the setback of trade in the two earlier years was, after all, a matter of considerable moment—perhaps disguised and misrepresented at the time (in 1927 at any rate) by the jubilant stock market, but none the less a reality. Whichever explanation be accepted, at any rate the comparisons suggest the inference that the sequel to last October's Wall Street panic has not been one of those years of paralysis in trade such as followed 1920 and 1907. Whether, after this month's partial recovery from the very great year-end inactivity, the season of reaction is to be as short as it was three years and five years ago, events will have to show.

No financial statements bearing on the recent stock market readjustment had been awaited with more interest and curiosity than the reports of the investment trusts. Something like a dozen of these companies have already stated their position at the end of 1929, but the public has found it difficult to draw conclusions of general application. Some companies report that the market value of securities held by them in December or November was well above the cost. One figures 20 per cent enhancement; another announces $42,000,000 "appreciation over cost." These fortunate companies were mostly concerns which entered the field some years ago and bought at the lower prices of that day, or perhaps have operated in restricted fields of investment.

Others tell a different story. One admits shrinkage in market value of its holdings, amounting to nearly 14 per cent from cost. Another shows shrinkage of 9½ per cent. A third avows frankly that, if it had been obliged to sell its investments at the early December prices, it would have lost about 7 per cent of its capital. A few of them give no information on that rather essential point, though insisting, like the rest, that prices will in due course certainly be higher.

The general inference is likely enough to be, first, that the foremost consideration is the experience of the management and its unbiased exercise of judgment, but, second, that even granting such qualities, the enterprise is subject to the hazards of misjudgment, of premature or belated investment of its funds, quite as often as is the average well-posted investor. It is still occasionally wondered why prices for the shares of the investment trusts themselves should so frequently be quoted below even the existing market valuation of their investments. But that question is easily answered. Any group of companies into whose field there was poured within nine months, in a hesitant market for subscriptions, $2,000,000,000 newly issued shares of kindred enterprises, old and new, may expect to find the market's valuation sinking for the group as a whole.

RECORD OF TRANSACTIONS.

New York Stock Exchange, week ended Jan. 18, 1930:

Stocks (Shares).

	1930.	1929.	1928.
Monday	1,452,580	3,921,050	2,470,550
Tuesday	1,883,440	4,181,350	1,558,190
Wednesday	2,630,060	3,670,300	1,788,860
Thursday	3,043,620	4,255,100	1,465,800
Friday	2,679,470	4,935,550	1,854,320
Saturday	1,330,800	2,603,200	1,117,600
Total week	13,019,970	23,566,550	10,255,320
Year to date	30,838,060	65,133,590	37,753,743

The trading was divided thus:

	1930.	1929.	Changes.
Railroads	586,060	1,240,800	— 654,740
Industrials	12,433,910	22,325,750	— 9,891,840
Total	13,019,970	23,566,550	—10,546,580

Bonds (Par Value).

	1930.	1929.	1928.
Monday	$8,311,000	$10,170,000	$12,332,100
Tuesday	8,957,000	11,096,000	11,042,500
Wednesday	10,193,000	10,913,000	12,015,500
Thursday	9,395,000	10,340,000	10,848,500
Friday	7,737,000	9,898,700	10,648,000
Saturday	3,809,000	5,707,500	7,479,000
Total week	$48,402,000	$58,125,200	$64,365,600
Yr. to date	120,189,500	152,235,700	197,299,550

Bond dealings in detail were:

	1930.	1929.	Changes.
Corp.	$32,938,000	$39,821,200	—$6,883,200
U. S. Govt.	1,638,000	2,643,500	— 1,005,500
Foreign	13,826,000	15,612,500	— 1,786,500
City	....	48,000	— 48,000
Total	$48,402,000	$58,125,200	—$9,723,200

New Record Silver Consumption.

Consumption of silver by the arts and industries in the United States reached a new high record in 1929, it is announced by the Sterling Silversmiths Guild of America. The guild gives 37,000,000 ounces of silver as the approximate consumption for the year ended on Dec. 31, against the previous high record established in 1928 of 33,500,000 ounces.

NEW YORK STOCK EXCHANGE

WEEK ENDED JANUARY 18, 1930.

	Last Week.	Year to Date.
Total sales	13,019,970	30,838,060
Same period a year ago	23,566,550	65,133,590

	Last Week High.	Last Week Low.	Year to Date High.	Year to Date Low.
Average price 50 stocks	209.98	203.41	209.98	202.95
Same period a year ago	235.73	230.28	237.18	228.38

1929 High.	1929 Low.	Sales.	Stock and Dividend Rate.	High.	Low.	Last.	Net Ch'ge
57⅞	34¼	10,400	ABITIBI POW & PAP	28	22	22	−7
88⅝	69	3,300	Do pf (6)	69	64⅛	65	−5¼
112½	100½	30	Abraham & S pf (7)	*105	104	x104	+1⅜
34	20	13,700	Adams Express (1.60)	25¾	24	24¼	−1⅝
104⅞	7	10,300	Advance Rumely	16¾	12	12¾	−2
119	15	2,900	Do pf	31	26½	26½	−½
4⅛	⅝	1,900	Ahumada Lead	⅝	⅝	⅝	..
223¾	77	24,000	Air Reduction (†4½)	130⅝	121⅛	123⅞	−3¼
48¼	18⅛	3,900	Air Way El Appl (2½)	25⅝	21	25⅝	+3⅝
11¼	1	3,500	Ajax Rubber	2¼	2	2⅜	−⅛
10⅝	4¼	11,100	Alaska Juneau	8½	7½	8	−½
25	5	100	Albany Perf W Paper	8⅝	8⅝	8⅝	+⅝
216	194½	20	Albany & Susq (†11)	*215	215	215	+14½
56¼	17	193,700	Alleghany Corporation	27	24⅝	25	−¼
118⅝	90	1,300	Do pf (5½)	99¼	97⅞	x99	+2⅝
92	80½	500	Do pf, x w (5½)	91	90¼	91	+1⅛
135	85	20	Alliance Realty (†3½)	100	99¾	100	+1¼
354¾	197	7,300	Al Chem & Dye (n6)	273	262	x262	+½
125	118½	100	Do pf (7)	122	122	122	+⅝
75⅜	35⅛	16,800	Allis-Chalmers Mfg(3)	53⅞	50¾	51¼	+⅛
36½	23	100	Alpha Port Cement(3)	30	30	30	−1
11¼	2	200	Amalgamated Leather	3	3	3	..
42⅝	17½	2,300	Amerada Corp (2)	21	18	x18¼	−2¼
23⅝	4	800	Am Agricult Chemical	7⅞	7	7⅞	−¼
73¾	18	1,200	Do pf	29½	28	28	−¼
157	65	1,200	Am Bank Note (†3)	80¼	77½	77½	−3
20½	5⅛	2,300	Am Beet Sugar	12	7½	7¾	−¼
76⅛	27	9,300	Am Bosch Magneto	45¼	40⅛	42¼	..
62	40½	1,100	Am Br S & F (2.40)	48½	47	47	−1
126¼	113	430	Do pf (7)	*120	118¼	119	−⅝
34¾	4½	8,800	Am Brown Bov Elec	10⅝	9	9⅝	+½
104	49⅝	170	Do pf (7)	*64⅛	62	62	+½
184½	86	202,300	Am Can (4)	126⅝	120	122	..
106½	75	1,500	Am Car & Foundry(6)	80⅞	79¾	80	−1
120	110¼	100	Do pf (7)	112	112	112	−4
81⅝	27	900	Am Chicle (†2½)	40¾	39¼	39¼	−½
55	20	19,500	Am Com Alco (n1.60)	33	29¼	31	+½
47¾	18¼	300	Am Encaustic Til'g(2)	24½	23⅝	24½	−⅝
98½	23	2,100	Am European Sec	37¾	37	37½	..
199¼	50	393,100	Am & Foreign Power	97⅝	88⅝	90¾	−3⅝
108½	101½	100	Do pf (7)	107½	107½	107½	−½
100	95	90	Do pf (6)	*96½	96½	96½	..
103	86¼	3,000	Do 2d pf	98	97	97⅞	+⅝
42	17½	2,600	Am Hawaiian S S (2)	22⅝	22	22	..
10	3¼	100	Am Hide & Leather	4¾	4¾	4¾	+⅜
52¼	23¼	500	Do pf	29	28	28	−1¾
85⅝	49	1,800	Am Home Prod (4.20)	57¾	55¼	x55¼	+½
54	29	1,400	Am Ice (†4)	37⅞	36⅝	37	+½
96¾	23¼	20,100	Am International (2)	39	35⅝	36¼	−1½
8⅞	2½	400	Am La F & Foamite	2½	2¼	2¼	..
75	27½	150	Do pf	*32	30	30	..
136	90	1,700	Am Locomotive (8)	103	99⅞	99⅞	−3
120	111¼	100	Do pf (7)	114	114	114	−⅝
81¾	31½	8,100	Am Metal (3)	47	44⅝	44½	−2¾
98¾	58	180	Am Nat Gas pf (7)	*68	67	68	..
17⅞	⅝	7,100	Am Piano	1	⅝	1	+¼
55	4	40	Do pf	4	4	4	+⅝
175¾	64¼	36,400	Am Power & Lt (‡1)	86	80⅝	82¾	+1⅛
104	92¼	1,900	Do pf (6)	101½	100¼	100¼	−1
80	70	2,200	Do pf, A (3½)	77	75¾	76¼	+¾
84¾	72⅞	2,800	Do pf, A, sta (5)	81⅞	81	81¾	+½
55⅝	28	60,500	Am Rad&Std San (1½)	33½	31	32⅝	+⅞
139	125	20	Do pf (7)	*130	126¼	130	+3½
64¾	12½	3,100	Am Republics	24	20⅞	21	−3
144⅞	60	14,500	Am Rolling Mill (2)	88¾	84⅝	86	..
74¾	44	600	Am Safety Razor (5)	60⅞	59	59	−½
41⅞	17	1,400	Am Seating (2)	22¾	19½	20¼	−2¼
7	⅜	100	Am Ship & Commerce	1¼	1¼	1¼	−¼
112½	70	350	Am Shipbuilding (8)	*86	85	x86	+4¼
130¾	62	20,600	Am Smelt & Ref (4)	74⅞	70½	x71⅝	−1¼
138	123⅛	1,100	Do pf (7)	138	136	137	+1
49	38	1,100	Am Snuff (†3½)	42⅞	42½	42½	..
112	98	40	Do pf (6)	*102	101	101	+½
79⅞	35¾	3,400	Am Steel Found (3)	47⅝	45⅛	45⅛	−2⅞
114	110	150	Do pf (7)	*112½	111	111	..
85	40	500	Am Stores (2)	48	47½	47½	+½
94¾	56	2,800	Am Sugar Refining (5)	63	62⅛	62⅛	−⅜
111	99	200	Do pf (7)	106¼	106⅛	106⅛	+⅛
60	18	7,800	Am Sumatra Tob (3)	21⅞	20	20⅝	+⅛
32¾	17	200	Am Tel & Cable (5)	*26⅞	26⅝	26⅞	+¼
310¼	193¼	25,300	Am Tel & Tel (9)	221½	217⅛	219⅛	+⅝
232½	160	5,000	Am Tobacco (8)	210¾	200	210¾	+9¾
235	160	18,500	Do B (8)	212	201½	212	+9¼
121¼	114⅝	600	Do pf (6)	120¼	120⅛	120⅛	..
112	103	30	Am Type Fdrs pf (7)	*110⅝	110	110	..
199	50	38,100	Am Water Works (n1)	97¾	89	90	−3⅝
104	97	200	Do 1st pf (6)	102½	102	102	..
27⅞	5⅞	2,900	Am Woolen	10⅞	8¾	10	−1¼
58⅝	15½	30,400	Do pf	34½	26⅝	29⅞	−3⅝
16⅛	4	100	Am Writing Paper cfs	5½	5½	5½	..
46	28	800	Do pf (3)	31	29½	29½	−½
49¼	7	49,200	Am Zinc, L & S	15	10⅛	15	+3¼
111¼	49¾	1,200	Do pf (6)	77	70	77	+7
140	67¼	196,500	Anaconda Copper (7)	75	69⅝	72¼	−2⅝
89¾	46	300	Anaconda Wire & C(3)	44⅞	42½	42½	−4⅜
80	25	6,200	Anchor Cap (2.40)	45	40¾	41	−1⅛
68¾	30	600	Andes Copper (3)	33⅞	31⅛	32	−3
49½	18½	1,600	Archer-Dan-M (2)	26¼	25	25	−2⅝
95	75	1,800	Armour of Del pf (7)	80½	80	80	−½
18⅜	5¼	12,500	Armour of Ill, Class A	5⅞	5¼	5⅝	−⅛
10¼	2¾	16,400	Do Class B	3⅛	2¾	2⅞	−¼
86	57	700	Do pf (7)	62⅞	62	62	−1
40⅞	6¼	1,100	Arnold, Constable & Co	7	6½	6½	−⅝
100	90½	110	Artloom pf (7)	*92	90	92	+2
58¾	34	500	Assoc App Ind (4)	36½	36½	36½	−1
70¾	25	13,600	Assoc D G (2½)	32⅝	30	x31⅝	+2
107	85	100	Do 1st pf (6)	90¼	90¼	90¼	−¼
47¼	34½	340	Assoc Oil (2)	*37⅜	35⅞	36⅛	−1
298⅝	195½	7,100	At, Top & S F (10)	227⅞	223	226½	+3
104⅞	99	800	Do pf (5)	103½	102⅞	103⅛	+¼
209½	161	100	Atl Coast Line (†10)	169¼	169¼	169¼	+3½
86⅞	32¼	1,600	Atl, G & W I	76⅝	74½	74½	−1
62⅞	45¾	400	Do pf (4)	59⅜	59½	59½	+¼
77⅞	30	18,200	Atl Refining (†2)	38⅝	36¼	36½	−2⅛
140	67	1,100	Atlas Powder (4)	87½	81½	81½	−8½
103½	90	270	Do pf (6)	*104⅞	103½	104⅞	+3⅜
17⅞	5	200	Atlas Tack	6¾	6¾	6¾	+¼
514	120	2,400	Auburn Auto (j4)	188½	175½	180	−2
11¾	3¼	200	Austin, Nichols	4	4	4	..
42⅛	18	200	Do pf	25	25	25	..
65	49½	100	Austr Cr Anst (4.49)	60	60	60	+4
35½	4	1,000	Autosales	5½	5	5	−⅜
45⅞	13	100	Do pf	15⅛	15⅛	15⅛	+⅛
50	34	700	Auto-St Saf R, A (3)	38⅞	38	38¾	+¼
20	4½	28,900	Aviation Corp of Del	5½	4⅞	5	−½
66⅝	15	22,960	BALDWIN LOCO(1¾)	33⅞	30¾	31⅛	−1⅜
125	109½	100	Do pf (7)	*114¾	111	114	..
145⅛	105	12,900	Baltimore & Ohio (7)	119⅝	116	x117	+1½
81	75	200	Do pf (4)	80¾	80	80¾	+¾
110½	93½	150	Bamberger pf (6½)	*108½	107½	108½	+½
90⅜	55	5,600	Bangor & Aroos (3½)	66¾	63¼	65⅝	+2½
115	103¼	50	Do pf (7)	*110¼	110¼	110¼	−1½
33¾	16	130	Barker Bros (2)	*19¾	16⅛	19¾	+3¼
49⅛	20	28,100	Barnsdall, Cl A (2)	24¼	21⅝	x21⅞	−1⅛
113¾	55	600	Bayuk Cigar (3)	66½	66	66	+5¼
106¾	95	130	Do 1st pf (7)	*98	98	98	−½
32⅞	12½	500	Beacon Oil	15	14	14	−1½
131	69	1,000	Beatrice Creamery (4)	71¼	67½	67½	−6½
106½	100	200	Do pf (7)	104⅞	103	103	+2½
101	45	700	Beech-Nut Packing(3)	64	62¼	62½	−½
17¾	4½	2,600	Belding-Heminway	6⅝	5	6⅝	+1⅜
84⅞	75	1,000	Belg N Ry pt pf(5.49)	83	82	82	−1¼
104⅝	25	17,800	Bendix Aviation (2)	35⅞	32⅞	33¾	−⅝
60⅞	25	3,100	Best & Co (2)	34	31½	32	−½
140¾	78¼	57,600	Bethlehem Stl (6)	97⅝	94¼	x95	+⅛
128	116⅝	4,700	Do pf (7)	127	122½	126½	+4½
61⅞	22¾	1,300	Bloomingdale Bros	24½	24½	24½	+½
136¾	37	2,600	Bohn Al & Brass (3)	52½	50½	50½	−1½
89½	70	200	Bon Ami, A (4)	70⅝	70⅝	x70⅝	−¼
11¼	3	200	Booth Fisheries	4½	4	4	..
100½	53	11,200	Borden Co (k3)	64⅞	63	63	−⅝
86⅞	26	9,800	Borg, Warner (4)	37	34¼	34¼	−⅜
145	85	900	Boston & Maine	100	99	100	+⅛
15½	2½	300	Botany Cons M, A	3½	3	3½	+1
63⅛	8½	17,300	Briggs Mfg	15⅝	14½	14½	−½
43½	17⅞	400	Briggs & Stratton (2)	23⅞	23⅝	23½	−½
6⅞	1½	500	British Empire Steel	1⅜	1⅜	1⅜	..
40	23	20	Do pf	*24½	24½	24½	..
73⅞	14	1,900	Brockway M T	15⅜	15	15	..
81⅞	40	4,800	Bklyn-Man Tr (4)	65⅞	63¼	64	−1⅝
92⅝	76½	300	Do pf (6)	85	85	85	−½
15	7	100	Bklyn & Queens Tran	10	10	10	..
248½	99	4,600	Bklyn Union Gas (5)	143	133	133	−7¾
51½	36	100	Brown Shoe (3)	41⅛	41⅛	41⅛	+⅛
55¼	16¼	32,000	Brunsw-Balke-Col	18½	13⅛	14½	−3⅞
44⅛	4½	15,200	Bruns Term & Ry S	23⅞	19	20⅝	+1½
42⅝	14	2,600	Bucyrus Erie (1)	23⅝	22¾	23	−½
50	26½	2,700	Do cv pf (2½)	36	34	34¼	−½
117	107¾	160	Do pf (7)	*112	112	112	+4½
22⅞	8⅛	800	Budd (E G) Mfg (1)	10¾	10	10	−⅝
12½	7¾	3,300	Budd Wheel (1)	10¾	8⅞	8⅞	−2
105	98	10	Buff, R & P pf (6)	*95	95	95	..
54¾	25	900	Bullard Co (1.60)	30½	29⅞	30	−1
34	21¼	2,900	Bulova Watch (3)	27⅝	26½	26¼	−1⅝
127	88	400	Burns Bros, A (8)	103½	99½	103½	+3½
105¼	88	50	Do pf (7)	*98	96½	98	+3
39	22⅝	100	Do B	26	26	26	−1
96⅞	29	8,400	Burr Add Mach (80c)	46⅝	43⅝	44½	−1
89⅛	31¼	600	Bush Term (g2)	39	37⅞	38½	+1½
110½	91½	80	Do deb (7)	*106	105	106	+1
118½	105⅝	20	Bush T Bldgs pf (7)	*111	111	111	+1
9½	2	700	Butte Copper & Zinc	3½	3¼	3½	−⅛
12⅝	4⅛	800	Butte & Superior (2)	5	4⅝	4⅝	..
41	17½	2,700	Butterick Co	19¼	16½	18	−⅝
192⅞	50	26,400	Byers (A M)	94⅝	88	89	−3
84⅞	63½	1,100	CAL PACKING (4)	68½	67	68½	−⅜
4	1	900	Callahan Zinc & Lead	1¼	1⅛	1⅛	..
136⅝	73½	1,200	Calumet & Ariz (10)	87	83⅞	84	−4¼
61⅞	25	6,200	Calumet & Hecla(a4½)	31¼	29¼	29¼	−1⅝
49½	19	200	Campbell W&C Fdy(2)	20	20	20	−1½
98⅝	45	10,800	Canada D G Ale (5)	69	66	66⅝	−⅛
265⅞	185	11,300	Canadian Pacific(10)	198⅝	194	198	+4¼
48⅝	27	900	Cannon Mills (2.80)	28½	27½	27⅞	−⅛
65⅛	17	700	Capital Adm, A	19⅝	18⅝	18⅝	−1½
39⅞	29	200	Do pf A (3)	33	33	33	−½
467	130	16,900	Case (J I) Co (6)	207⅝	193	198	−2
123½	113	200	Do pf (7)	115	115	115	−6¾
61	50¼	3,800	Caterpillar Tractor (3)	59½	56	57⅞	+2⅜
42⅛	6¼	4,000	Cavanagh-Dobbs	13½	11	11	−2⅞
105½	58	190	Do pf (6½)	*75	71	75	+4
79⅝	31	900	Celotex Co (3)	42	39	39⅝	−2¾
48⅝	21	5,300	Cent Aguirre Asso(1½)	27¼	25	25½	−1
59⅝	27¼	8,900	Cent Alloy Steel (2)	33⅞	32⅛	33	+⅛
112½	105⅝	10	Do pf (7)	*108½	108½	108½	+½
20½	3	1,200	Century Ribbon Mills	4½	4	4½	+½
82	50¼	110	Do pf (7)	*59	57	59	−1
120	52¾	8,200	Cerro de Pasco Cop(6)	64	59⅛	x60	−1⅛
32	10⅝	1,900	Certain-teed Products	12½	11	11⅛	−1⅛
80¾	18	3,500	Checker Cab Mfg(4.20)	39¼	37⅛	x37⅛	−⅛
92	42½	22,000	Chesapeake Corp (3)	69½	65½	66	..
279⅝	160	9,200	Chesapeake & Oh (10)	213½	207½	210	+4
19⅝	4	500	Chicago & Alton	4⅝	4½	4⅝	+½
66⅝	36⅝	2,300	Chicago & E. Ill. pf	44	40⅞	44	+3
23⅞	7	6,100	Chicago Gt Western	15⅜	13⅝	13⅞	−1⅛
63⅝	17⅛	6,400	Do pf	40⅝	37½	37½	−1⅝
44⅞	16	7,900	C, M, St P & P	25⅝	24½	24⅝	−½
68⅝	28½	19,600	Do pf	45⅛	42¾	43½	−½
108½	75	4,000	Chicago & N W (5)	86	84½	84⅝	−⅛
145	134	300	Do pf (7)	140	139¾	140	+1
47½	21⅞	400	Chicago P. Tool	23	23	23	−⅜
61¾	47	500	Do pf (3½)	53½	52¾	53½	+1½
143½	101	4,000	Chi, R I & Pac (7)	118½	115½	117	+½
103¾	94⅞	400	Do pf (6)	102	101⅛	101⅛	−⅛
109	100	700	Do pf (7)	107⅞	107	107½	+⅛
56	55	20	C, St P, M & O	*45	45	45	−11
..	..	40	Do pf	*95	95	95	−26¼
38	21⅞	140	Chicago Yel Cab (3)	*28½	27½	28½	+1⅛
50	25	300	Chickasha Cot Oil (3)	28	25⅝	28	+1½
75⅞	44¼	2,000	Childs Co (2.40)	59¾	58⅝	58½	−½
135	26	89,200	Chrysler Corp (3)	36	33⅝	34⅝	−⅝
62⅝	39½	1,300	City Ice & F (k3.60)	42⅝	41	42⅝	+1⅛
105¼	96	70	Do pf (6½)	*96½	96	96	−⅛
27	7¼	9,800	City Stores (1)	9⅝	8⅝	9	−½
52	35	50	Do A (3½)	*35	35	x35	−3½
45⅝	41½	10	Cleve & P spel (2)	*42½	42½	42½	+¼
72⅝	34½	1,400	Cluett, Peabody (5)	41	38⅝	39½	+2⅝
119	90½	50	Do pf (7)	*93	92	92	−2
154½	101	3,000	Coca-Cola (4)	140	136	140	+2
50⅝	44¾	2,800	Do A (3)	49½	48⅝	49¼	+⅜
72½	10	5,900	Collins & Aikman	19	16½	18⅝	+½
78½	27¾	7,000	Colorado Fuel & Iron	43¼	39⅞	40	−1½
135	86¼	200	Colorado & South (3)	85½	83	85½	−3½
80	65½	460	Do 1st pf (4)	*70½	69¼	70½	+½
140	52	122,900	Columbia G & E (2)	79⅝	75⅛	76½	[illegible]
76⅝	50	200	Do rec full pd	74⅝	74⅝	74⅝	+1⅛
109	99½	2,300	Do pf A (6)	106½	105⅝	105⅝	−½
96½	86	400	Do pf B (5)	93½	92⅝	92⅝	−⅝
88⅝	16⅛	190,700	Col Graphophone (87c)	30¼	24⅝	25⅝	−3⅝
344	105	17,800	Columbian Car (†6)	181	168⅛	171	−4
62⅝	18	9,000	Coml Credit (2)	27½	26	26¼	−⅝
51⅛	28	2,700	Do A (3)	38⅛	36½	36½	..
105⅝	70	790	Do 1st pf (6½)	*79¼	76¼	76¼	−2⅝
26⅝	20	20	Do pf (1¾)	*24	24	24	+1
79	28⅛	8,000	Coml Inv Trust (g1.60)	39	36⅝	36⅝	−2⅞
99	87	300	Do pf (6½)	91	91	91	+2
109	96	50	Do pf (7)	*100	100	100	..
63	20⅛	76,500	Coml Solvents (1)	30⅝	28	28½	−⅝
246	105	500	Com'wealth Power (4)	130	124	130	+1
24¾	10	350,900	Com'wealth & S (60c)	15¼	14	14⅝	+⅝
93	35	400	Conde Nast Pub (2)	49⅝	48¼	49⅞	+⅜
35¾	11	60,200	Congoleum-Nairn	16½	13¾	16¼	+2½
92⅝	43	2,400	Congress Cigar (†5¼)	49½	45	48½	−⅝
1½	¼	200	Conley Tin Foil stpd	⅝	⅝	⅝	..
96¼	40	200	Consolidated Cigar (7)	48⅛	46	46	−½
96	63	100	Do pr pf (6½)	*70	70	x70	+2⅞
100	70	10	Do pf (7)	*76⅝	76⅝	76⅝	..
25⅝	10	2,100	Con Film Indus (2)	17¼	16⅛	17	..
30⅝	15¼	1,900	Do pf (2)	20	19½	20	+½
183¼	80⅛	208,900	Con Gas (4)	107¼	101¼	104¼	+2⅞
100½	92½	1,800	Con Gas pf (5)	100⅞	99⅞	100	+⅛
70⅝	45	3,200	Con R R of C pf (6)	56	54	55	+1½
6¾	⅝	6,600	Con Textile	1⅝	1⅛	1⅝	+¾
11½	3⅛	700	Container Cp B	4½	4½	4½	..
90	25¼	9,800	Contl Baking A	44	40	40	−4
15¼	4⅝	5,400	Do B	5⅞	5⅝	5¾	..
100	79½	1,800	Do pf (8)	89⅞	88	88	−2
63¾	33	2,070	Contl Bk N Y (1.20)	*40⅞	37	40	+2½
92	40½	18,300	Contl Can (2½)	54⅛	52⅛	52⅞	−⅛
33½	20¾	500	Contl Dia Fibre (3)	29½	28⅞	29	..
110¼	46⅛	6,300	Contl Insurance (2.40)	64⅞	62	62⅛	+⅛
28⅞	6⅛	15,800	Contl Motors	6¾	6	6½	+½
47⅛	18	44,500	Contl Oil of Del	23¼	21⅛	22	−½
45⅞	28⅞	6,200	Contl Shares (1)	31½	28⅛	28¾	−1½
126⅝	70	5,800	Corn Prod Ref (†3¾)	92⅝	89¼	91	..
144¾	137	510	Do pf (7)	*142	141½	141½	..
82¼	20⅛	21,000	Coty, Inc (g2)	28	26½	26½	−⅛
31	24	2,000	Cream of Wheat(†2¼)	29¼	25⅝	28¾	+2¾
125	15	35,400	Crosley Radio (1)	17	10¼	12⅝	−3⅜
79	37⅛	1,300	Crown Cork & Seal	48⅛	47	48⅛	+2
101¼	90	10	Crown W P 1st pf(7)	*95	95	95	+2½
25⅝	17	200	Crown Zellerbach (1)	18	17⅝	18	+⅜
121⅝	71	1,400	Crucible Steel (k5)	92½	87	x87	−⅝
116⅝	103	300	Crucible Steel pf (7)	110½	110	110	+⅝
5½	¾	3,200	Cuba Cane Sugar	1	¾	1	+¼
18⅞	1⅝	3,000	Do pf	3⅜	2	3	+1
24½	5	5,900	Cuba Company	13½	12⅛	13	−⅛
1⅛	⅛	400	Cuba Cane S ctfs	¾	½	½	+⅛
⅜	¼	400	Do pf ctfs	1⅛	⅞	⅞	+⅛
81	60	10	Cuba R R pf (6)	63	63	x63	+5
17	6⅞	7,400	Cuban-Am Sugar	8⅞	7¾	8¾	+1
95	56	110	Do pf	*61	59⅝	61	−⅞
6¾	1	1,930	Cuban Domin Sug	2	1⅝	2	+⅝
67⅞	36	1,300	Cudahy Packing (4)	46½	45⅞	45⅞	−⅝
132	100	300	Curtis Publishing (6)	115	114½	114½	+1
118	112⅛	800	Do pf (7)	115	115	115	..
30⅛	6⅝	29,600	Curtiss Wright	7⅞	7⅛	7¼	−¼
37⅞	13½	13,400	Do A	15¼	13⅞	14⅝	..
130	110	20	Cushm's Sons pf (7)	*111	111	111	+1
115¼	104	20	Do pf (8)	*108	108	108	+2
121¼	58	700	Cutler-Hammer (3½)	79	75½	77¾	−1¼
..	..	200	Do new	66	66	66	..
126½	63	200	Cuyamel Fruit (2)	101	101	101	..
69⅛	21¼	5,900	DAVISON CHEM	30⅞	28¾	29⅞	−⅝
46⅞	20	500	Debenhams Sec(a2.32)	26⅝	26¼	26⅝	+1⅜
128	109	180	Deere & Co pf (7)	*120	119½	119½	−½
226	141½	4,300	Del & Hudson (9)	171	164	170¾	+4¾
169¾	120¼	1,600	Del, L & W (†7)	141	138¾	138¾	−1¼
77¾	49	3,300	Denver & R G W pf	67⅞	60¾	66	+5
385	151	2,300	Det Edison Co (8)	207¼	200	207¼	+6¼
55	40	10	Detroit & Mackinac	*40	40	40	−5
60	60	20	Do pf	*60	60	60	..
64⅞	24	400	Devoe & R A (2.40)	31⅛	31⅛	31⅛	−1⅜
115½	102	50	Do 1st pf (7)	*107	106¾	106¾	−½
164	117	170	Diamond Match (8)	*142	139	140	−1
11¼	6	1,600	Dome Mines (1)	7⅝	7	7¼	+¼
54¼	12	2,000	Dominion Strs (1.20)	23¼	22	22¼	+1¼
126⅛	69	4,100	Drug, Inc (4)	79½	78⅛	79	+½
4⅞	1⅝	200	Duluth, S S & Atl	3	3	3	+1¼
92	25	6,300	Dunhill Int (‡4)	41¼	37¼	38½	−2½
28⅞	10	100	Duplan Silk (1)	16¾	16¾	16¾	+1¾
102	90	20	Do pf (8)	*100½	100	100½	+½
231	80	28,100	Du Pont de N (4)	115¼	112¼	114⅝	−⅜
119¾	107½	2,000	Do deb (6)	116¼	115	115	−½
100⅞	96½	300	Duquesne Lt 1st pf(5)	100	100	100	..
39½	19	300	EASTERN R M (h†2)	22	22	22	..
264¾	150	2,900	Eastern Kodak (†8)	180¼	178	178⅞	+⅜
76¾	18	6,200	Eaton Axle & Sp (3)	30⅛	28⅛	x29¾	+1
39⅜	4	600	Eitingon-Schild (2½)	8½	7⅝	8½	..
112½	39	200	Do pf (6½)	43	41	43	+2
174	50	16,500	Electric Auto-L (6)	85½	82⅛	83	−1
115	102¾	60	Do pf (7)	*108	106¼	108	−2¾
18⅜	3¼	5,900	Electric Boat	5⅜	4¾	5	..
86⅝	29⅛	137,600	Elec Pwr & Lt (1)	56⅞	52¼	54⅞	+2⅞
109¼	98	900	Do pf (7)	108	107½	107⅝	+⅜
140½	118	60	Do pf cfs 60% p(4.20)	*134	134	134	+7⅞
104½	55	1,800	Elec Storage Bat (5)	72¾	70½	71	−1
10½	3⅛	100	Elk Horn Coal	5	5	5	+½
83⅝	49¼	1,100	Endicott-Johnson (5)	57¼	54½	57¼	+3¼
79⅝	31	20,600	Eng Pub Serv (‡1)	44⅝	40⅝	42	+1
123¾	80	600	Do pf (5)	97½	95	97½	+2⅝
109	84¾	400	Do pf (5½)	98⅛	98	98	+1
42	31¼	200	Equitable Off B (2½)	40	40	40	+¼
93¼	41½	33,700	Erie R R	60⅝	57½	58	+½
66¼	55½	1,800	Do 1st pf (4)	62⅜	61½	62	+⅝
63⅞	52	300	Do 2d pf (4)	58½	58	58½	+½
61½	56	10	Erie & Pitts (3½)	*63½	63½	63½	+2
54	36½	100	Eureka Vac Clean (4)	37	37	37	+1
73¾	15	900	Evans Auto Ldg (‡2½)	21	19	19	−1
27¼	22¼	40	Exchange Buffet(1½)	*23	22	23	+½
33	25½	1,800	FEDERATED D STS	33½	31½	33	..
13¾	3¾	2,700	Fairbanks Co	6¾	5¾	6¾	..
35	11	1,000	Do pf	*36¼	20¼	36¼	+12¾
54⅞	29¾	200	Fairbanks Morse (3)	36	35⅝	35⅝	−¼
110⅛	101½	10	Do pf (7)	*105	105	105	+1
72⅝	22	700	Fash Pk Assoc (2½)	23½	22	22¾	−¼
109	60½	1,000	Fed Lt & Trac (‡1½)	67¼	65	67¼	−9¼
104	90	30	Do pf (6)	*93½	91	93	−1½
102	95	300	Fed M & Smelt pf (7)	98¼	98	98¼	+2⅛
22⅝	5	1,500	Fed Motor Tr (80c)	8	7¾	7¾	−1⅛
56¼	28	4,300	Fed Wat Ser, A (2.40)	37⅝	35⅝	36½	−⅜
123	47½	2,300	Fid Ph Fire Ins (2.60)	72½	69	70¾	+½
98½	30	100	Filene's Sons	36	36	36	+4
107	84	140	Do pf (6½)	*93	93	93	−3
37	24½	1,600	Firestone T & R (1.60)	31¼	29¾	31	+1¼
89⅝	83⅝	3,700	Do pf, A (6)	85⅝	83½	83⅞	−⅜
90	44½	8,500	First Nat Stores (2½)	55⅝	53½	55	+½
20½	2⅛	8,900	Fisk Rubber	3½	3⅛	3¼	+½
72½	8	180	Do pf	*15½	13½	14⅝	−⅞
82½	8	150	Do 1st pf conv	*18½	14⅝	14⅝	+1½
54	38	200	Florsheim Shoe, A	43⅞	43⅜	43⅜	+⅜
102¼	90½	200	Do pf (6)	97	97	97	−1
82¾	32¼	500	Follansbee Bros (3)	39⅞	38¼	38¼	−1⅜
95	33	1,900	Foster Wheeler (2)	64½	62	62	+½
69⅝	12¾	100	Foundation Co	15¼	15¼	15¼	−1
105⅝	19⅜	486,500	Fox Film, A (‡4)	23⅝	18	20⅝	−⅛
110	94¾	20	Franklin Simon pf(7)	*97½	97½	97½	+2¾
54⅛	23¾	28,000	Freeport-Texas (†5)	44	38⅞	x39⅞	−1
107½	82½	50	Fuller Co pr pf (6)	*95	90	95	..
..	..	80	Do 2d pf (6)	*83	80	83	+3
33⅞	5	600	GABRIEL SNUB, A	6⅞	6⅛	6⅛	−⅞
83½	65⅛	100	Gamewell Co (5)	76	76	76	+5⅞
25	3	1,500	Gardner Motor	4	3½	3½	−½
123½	75	15,600	Gen Am Tank C (‡4)	105¼	99⅝	100⅞	−2
94¾	42¼	11,900	Gen Asphalt (4)	52⅜	50	50¼	..
140	121	20	Gen Baking pf (8)	*125	124	125	+5
69⅝	24	1,200	Gen Bronze (2)	30	29	29	−⅝
61	23	4,000	Gen Cable	29⅞	28½	29½	+1
120½	63¼	800	Do A (4)	70	69	69	..
107½	102	1,000	Do pf (7)	107	104½	104½	−1½
74	42	1,700	Gen Cigar (4)	53¾	52	x52½	−½
122	111	190	Do pf (7)	*114	113	114	..
403	168⅛	54,600	Gen Electric (†6)	252	242	244¾	+¼
63¼	55¼	134,200	Do new, w i	63⅛	60⅝	61⅝	..
11⅝	11	3,400	Do special (60c)	11⅝	11½	11½	+⅛
81⅝	35	25,600	Gen Foods Corp (3)	49	46⅛	x47¼	−⅝
112	59¾	2,200	Gen Gas & El, A (e†2)	69⅝	65½	66	−3⅝
116⅛	99	210	Do pf, A (7)	*106½	105	106	+1⅛
135	111½	240	Do pf, A (8)	*119	117½	118	+½
89⅛	50	1,200	Gen Mills (3)	52	50¼	x50¼	−1
100	87¾	200	Do pf (6)	91	90⅛	90½	−1⅞
91¾	33½	320,800	Gen Motors (†3.30)	39⅞	37½	39⅝	+⅝
126½	112	3,900	Do pf (7)	119⅝	117⅝	118	−1⅜
52	30	200	Gen Outd Adv, A (4)	36	35	36	+⅞
41	9½	600	Do v t c (2)	16⅝	16¼	16⅜	−½
98	20	12,200	Gen Pub Service (b6)	35⅝	33⅛	34	+½
126½	70	10,500	Gen Ry Signal (5)	92½	88½	88¼	−2⅝
106½	99	150	Do pf (6)	*102½	102	102	−½
88½	50	7,700	Gen Refractories (4)	75	71¼	71¼	−⅜
143	80	39,100	Gillette Saf Raz (n5)	106¼	101½	104	+1⅜
48⅛	10½	8,800	Gimbel Brothers	13⅝	12	12⅛	−2
94	56	100	Do pf (7)	68	68	68	−2
64¼	26	6,200	Glidden Co (h2)	33⅞	31	31⅝	−1⅞
106⅛	95	100	Do pr pf (7)	*101	98½	98½	−2⅝
66	9¼	7,000	Gobel (Adolf)	14⅝	13	13⅝	−1
82	31½	136,700	Gold Dust (2½)	45	42⅛	43¾	+⅜
120	95	300	Do pf (6)	105	104	105	+2
105¾	38¼	5,200	Goodrich (B F) (4)	44¼	40¼	42	−1½
115⅛	95½	100	Do pf (7)	96⅝	96⅝	96⅝	..
154½	60	6,000	Goodyear Tire & R (5)	65	62¼	62½	−1⅞
104⅞	87	700	Do 1st pf (7)	94	93	93⅝	+⅝
60	14	2,500	Gotham Silk Hos (2½)	23¾	21½	21½	−2
101¼	68	30	Do pf (7)	*76	75	x75	+2⅝
14	4	9,500	Gould Coupler	12	8⅝	11½	+2⅝
54	7⅜	4,900	Graham-Paige Motors	10¼	9⅛	9⅝	..
49½	7	300	Do ctfs	9½	9	9	−¼
102⅞	46¼	3,900	Granby Consol (8)	56	51	51⅞	−3½
44⅞	32½	100	Grand Silver Strs (1)	35⅝	35⅝	x35⅝	−2
96½	33	300	Grand Stores (1)	35⅝	34	x34	−⅜
116	87⅝	200	Do pf (6½)	89½	86	x89½	+1½
32⅞	9⅛	1,200	Grand Union	14⅜	13⅝	13⅝	−⅝
54⅝	30	1,000	Do pf (3)	39⅝	38⅞	39½	+1
63⅝	32	400	Granite City Steel (4)	40	39	39½	−⅜
59	32½	2,300	Grant (W T) (1)	41	38	38	−2⅞
128¼	85¾	1,200	Great North pf (5)	97	95	95½	−2½
122¾	85½	1,600	Do pf ctfs (5)	93½	93	93½	−⅜
39¼	19	3,300	Gt N cfs Ore P (a3½)	21⅝	21½	21½	+½
44	28	13,500	Gt Western Sug (2.80)	34½	30¼	30⅝	−2½
119½	105	40	Do pf (7)	*116½	115⅝	116½	+½
70	14½	190,200	Grigsby Grunow (2)	20½	12½	14⅝	−4½
5½	1	400	Guantanamo Sugar	1⅞	1⅜	1⅞	−½
59	18	1,600	Gulf, Mob & Northn	44	42	42	−2
103	75½	1,400	Do pf (6)	98	94	98	+3¼
79	42	500	Gulf States Steel (4)	60	58	58	−2
109	99¾	100	Do 1st pf (7)	*98½	98½	98½	−2¾
31	23¾	20	HACK WAT pf (1¾)	*28½	28¼	28½	+¼
30	26	80	Do pf, A (1¾)	*26	26	26	..
56¾	12	4,600	Hahn Dept Stores	13⅜	13¼	13¼	−⅝
115	71¾	1,900	Do pf (6½)	78⅝	76½	77⅞	+1
29⅞	27	300	Hall (W F) Ptg (m1)	29	28⅝	29	..
104½	99	20	Ham Watch pf (6)	*101	101	101	+2
113¾	91	360	Hanna(M A)1st pf(7)	*108½	106½	108½	+1½
..	..	200	Do pf, new (7)	85	85	85	..

Continued on Following Page.

WHITE, WELD & CO.
Members New York Stock Exchange

Government, Municipal Railroad, Industrial and Public Utility Securities

SHORT TERM NOTES
FOREIGN BONDS

Investment lists prepared for Banks, Institutions, Trustees of Estates and Individual Investors

14 Wall Street
NEW YORK
BOSTON PHILADELPHIA

St. Louis-San Francisco Railway
Common Stock
Analysis will be sent upon request

F. J. LISMAN & CO.
Members N. Y. Stock Exchange Since 1893
Associate Members N. Y. Curb Exchange
44 Wall Street New York

RIGHTS
So. Calif. Edison Rts.
Erie R. R. Rights
New York Central Rts.
Amer. Roll. Mill Rts.
Mountain St. Tel. Rts.
Columbian Carbon Rts.
Associated G. & E. Rts.
Reynolds Spring Rts.
SCRIPS
All Stock Div. Scrips
All Reorg. Scrips
SPECIALISTS IN RIGHTS AND SCRIPS
McDONNELL & Co.
120 Broadway, N. Y. Tel. Rector 7815-30

New York City and New York State Bonds

Other High Grade Municipal Bonds

Barr Brothers & Co.
INC.
35 WALL STREET NEW YORK

Investment Securities

Kissel, Kinnicutt & Co.
Members N. Y. Stock Exchange
New York Chicago

Mac Marr Stores, Inc.
Operating a Chain of 1,400 grocery stores and 345 meat markets located in California, Arizona, Washington, Oregon, Idaho, Montana, Wyoming, Nebraska, New Mexico and Colorado.
Common Stock
Listed on the New York Curb Exchange
Send for Circular D-316

Merrill, Lynch & Co.
120 Broadway New York
Telephone RECtor 9680
UPTOWN OFFICE—11 East 43rd Street
Telephone VANderbilt 9791
Chicago Detroit Denver Los Angeles
Members of the New York, Chicago, Detroit and Cleveland Stock Exchanges

Investment Suggestions

We have prepared a list of suggestions for the investment of January funds. The list covers a wide choice of securities and a broad range in yield.

Copy on request

PYNCHON & CO.
Members New York Stock Exchange
111 Broadway New York
Telephone Rector 0970
Madison Ave. at 43rd St. Savoy-Plaza Hotel
Tel. Vanderbilt 6671 Tel. Volunteer 6500

7%
On Short Term, Collateral Trust Investment

We are recommending for short term investment the 7% Collateral Trust Notes, Series B, of

First Industrial Bankers, Inc.

These notes are due August 15, 1930 and are secured by net tangible assets of more than $1,800 for every $1,000 note outstanding. Security consists principally of consumer small loans which have an average life of only seven months and which are virtually self liquidating.

Stock purchase warrants attached to these notes add a profit opportunity to their investment value.

Descriptive circular and our booklet, "The Business of Industrial Banking," will be sent upon request.

AUGUST BELMONT & CO.
45 CEDAR STREET NEW YORK
30 STATE STREET BOSTON

American Telephone & Telegraph Company

We have prepared a letter on the Common Stock and the Convertible 4½% Bonds, due 1939, of the above Company.

Copy upon request

J. A. Sisto & Co.
Members New York Stock Exchange
68 Wall Street New York

We have prepared a list of sixty dividend paying stocks selling below $50 a share and attractive for yield

also

a list of fifty-two dividend paying stocks now selling at $50 to $100 a share and attractive for yield.

These lists together with our

Daily Market Letter

may be obtained by writing for Analyses B-320

JACKSON BROS., BOESEL & CO.
Members New York Stock Exchange and other principal exchanges
26 Broadway New York, N. Y.

We maintain active markets in the following:

American Ins. Co.
Firemens Ins. Co.
Great American
Hudson Casualty
Home Insurance
National Liberty
Public Fire Ins.
Westchester Fire Ins.

Outwater & Wells
Members Unlisted Securities Dealers Assn.
15 Exchange Place, Jersey City, N. J.
Telephone 9800 Montgomery

Convertible Utility Obligation Yielding 5.85%

The Convertible 5% Gold Debentures of Associated Gas and Electric Company (due 1950), available at a substantial discount, provide desirable yield with an attractive convertible feature.

The obligation of a leading public utility system, these Debentures are suitable for investment holdings of institutions and individuals.

Write for descriptive circular.

BATTLES & CO.
Established 1890
Telephone HANOVER 0352
30 Broad St. New York
1518 Locust St. Philadelphia

Conservative Investments

SHIELDS & COMPANY
Members New York Stock Exchange
52 WALL STREET, NEW YORK

An Analytical Review

Improved Traction Outlook

Will be mailed upon request

EDWIN WEISL & CO.
Members New York Stock Exchange
25 Broad St. New York
Telephone HANover 8272
604 Fifth Ave., New York
Between 48th & 49th Sts.
Telephone BRYant 7941

Exempt from all Federal Income Taxes
Tax Exempt in the State of New Jersey

$275,000
Town of
Irvington, N. J.
Gold 4¾% Bonds

FINANCIAL STATEMENT
Assessed Valuation 1929 ... $74,044,807
Total Bonded Debt ... 6,850,456
Less: Sinking Fund $349,618
Net Bonded Debt ... $6,500,838
Population (present estimate) 55,000

Legal investment for Savings Banks and Trust Funds in the States of New York and New Jersey.

Due December 1, 1937 to 1959

Prices to Yield 4.40%

Dewey, Bacon & Co.
Members New York Stock Exchange
50 Broadway, New York
Tel. DIGby 4100

STERLING'S DECLINE CAUSES PERPLEXITY

London Considers Opposition by American Bankers to Gold Exports a Possible Cause.

RATES ON CONTINENT HOLD

Conflicting Movements on the London Money Market, Moderate Stringency Is Expected.

Special Cable to THE NEW YORK TIMES.

LONDON, Jan. 18.—Maintenance of the Bank of England's rate at 5 per cent, while disappointing to the more optimistic portion of the market, was not unexpected in view of the adverse tendency of the foreign exchange. The market is at a loss to explain the continued weakness in sterling at New York, but assumes that it must be connected to some extent with the recent outflow of gold from America, and possibly to a desire on the part of New York banking authorities to arrest the gold movement.

Recent fluctuations in the dollar sterling rate were ascribed to the fact that there had been a certain amount of speculation in dollars which has now been closed out. This sensitiveness of foreign exchange to money market conditions may better explain the Bank of England's cautious policy.

On the other hand, the rate of exchange on continental countries has moved decidedly in favor of sterling since the failure to reduce the bank rate. That movement has been assisted by reduction in bank rates at Amsterdam and Berlin. It is thought, however, that any further easing of money rates on the continent will probably depend on the policy of the Bank of England, whose action has until now led the way in adjusting European money rates to the altered conditions which followed the American Stock Exchange crash.

The flood of money set free in the London money market at the beginning of the year has now subsided. Large amounts are going into the exchequer in connection with the tax payments and with the taking up of the new 5 per cent conversion loan. Although that stock was issued last November, it will not be fully paid for until the beginning of next month.

On the other hand, the Treasury is paying off large amounts of Treasury bills from the proceeds of tax revenue and conversion loan subscriptions, thus preventing any undue pressure on the market. But moderate stringency is expected until the bulk of the government's revenue has been collected.

LONDON DISCOURAGED OVER FOREIGN TRADE

Import Surplus, Reported for 1929, Nearly Up to Unfavorable Figure of 1927.

Special Cable to THE NEW YORK TIMES.

LONDON, Jan. 17.—Great Britain's foreign trade ended the year rather dismally. The increase of £25,000,000 reported last week in the imports of 1929 was not offset by greater activity in exports, which declined £4,500,000. The result was the rise in the adverse balance from the 1928 figure of £351,736,000 to £382,294,000.

Thus the country lost ground to such extent that the surplus of imports was almost as large as in 1927, when the country was suffering severely from the after effects of the industrial troubles of 1926 and the adverse balance reached £387,219,000. Estimates of invisible exports are not yet available, but it is considered evident that the country is still relying on those financial activities to redress the visible unfavorable balance. Examination of individual items in the trade statement shows marked irregularity. Iron and steel exports expanded moderately, and the motor car had a good year on the export side. The feature of imports was the magnitude of purchases of foreign manufactures, that group accounting during the year for no less than £16,500,000.

The re-export trade again showed a large decline, which seems clearly to indicate an increasing tendency of consuming countries to purchase direct from producer. Political capital is likely to be made out of these trade returns, it being contended with some show of reason that Great Britain's system of doles maintains consumer demands, thus stimulating imports without conferring any benefit on the export trade.

LONDON BANK POSITION IS GREATLY IMPROVED

Gold Reserve Now Above 'Cunliffe Minimum'—A Further Strengthening Expected.

Special Cable to THE NEW YORK TIMES.

LONDON, Jan. 18.—The status of the Bank of England continues to improve rapidly. In the week covered by Thursday's report its gold holdings increased to £150,654,000, which not only exceeds the Cunliffe committee's £150,000,000 minimum but is approximately £20,000,000 above the low record touched last October, and only £3,750,000 below the holdings of a year ago. Even more impressive was the increase of £12,418,000 for the week in the bank's ordinary banking reserve. That is now nearly £5,000,000 above the total reported at this time last year.

The recent rapid rise in this banking reserve is due largely to a heavy decline in note circulation, which is a customary movement during the first month of every year. Further strengthening of the bank's position is looked for, although gold imports to England are slackening. Shipments from South America to London have entirely ceased and no further consignments from Australia are reported. The Bank will therefore have to depend hereafter principally on South African gold for further augmentation of its gold reserve.

NEW YORK STOCK EXCHANGE

Continued From Preceding Page.

1929 High	1929 Low	Sales	Stock and Dividend Rate	High	Low	Last	Net Ch'ge
31	20½	3,600	Hart Corp, Cl A (2)	22	20¾	x21	–1⅛
41⅞	13	7,000	Do B (1)	13	12	13	+½
11½	6½	11,200	Havana Electric Rwy.	8½	7¾	7¾	–¼
73¾	50	100	Do pf	54	54	54	..
..	..	200	Hawaiian Pine (2)	54	54	54	..
68⅝	5⅛	2,300	Hayes Body	8½	7	7½	–½
118½	80	200	Helme (G W) (7)	88	87	88	–1
33½	21½	300	Hercules Motors (1.80)	25	25	25	..
143⅞	45	5,600	Hershey Choc (n4)	82	78	78	–4
143¾	60	1,300	Do pf (4)	84½	82½	82½	–2
106⅝	100	200	Do pr pf (5)	105½	105½	105½	..
33	12½	1,600	Hoe (R) & Co	18	15	18	+2
51	21	500	Holland Furn (e2)	26	25½	26	+1
24½	13½	1,700	Hollander (A) & Son	20	19¾	20	..
52½	12	72,800	Houd Hershey, B (2)	32½	29¾	30¾	+1
52½	45	600	Househ'd F pf (3.12½)	51⅝	50⅝	50⅝	–½
79½	52	1,200	Household Prod (4)	66	63	63	–2
109	26	600	Houston Oil	57½	51½	53¼	+2¾
82½	34½	500	Howe Sound (4)	52½	51	51½	–2
58¾	42	2,400	Hudson & Man (3½)	47½	46	46¾	–¾
93½	38	40,300	Hudson Motor Car (5)	57½	55½	55½	–1
82	18	20,500	Hupp Motor Car (2)	23⅛	20¾	21¾	–¾
153½	115	1,300	ILL CENTRAL (7)	130	127	128	+1
80	72	100	Do leased lines (4)	73½	73½	73½	..
39⅞	15	1,700	Independ Oil & G (2)	22½	21	21¼	..
32½	3	11,500	Indian Motocycle	5¾	4¾	4¾	–1
95⅜	25	100	Do pf	95	95	95	..
53	13½	15,600	Indian Refining	20¼	18	19	..
51¼	11½	4,300	Do ctfs	19	17	17½	..
135	69	300	Indust Ray (b5%stk)	112½	110½	112½	..
223½	127	200	Ingersoll-Rand (4)	160	160	160	..
47⅛	16	4,900	Interlake Iron (1)	24	23	23⅜	..
113	71	700	Inland Steel (3½)	74	73	73	..
66¾	20½	4,100	Inspiration Copper (4)	28⅝	27¼	27½	..
16	..	5,800	Insurance Shares	..	..	..	..
58⅜	20	4,100	Interb Rap Tran	34¼	31¾	32½	..
14½	..	3,100	Interboro Rap Tran ctfs	..	..	..	..
17⅞	..	500	Intercontl Rubber	..	..	..	..
88½	..	19,100	Int Agricultural	..	..	..	..
255	109	20,500	Int Business Mch (n6)	159	152½	152½	..
102¾	..	..	Int Cement (4)	..	..	..	..
103½	..	14,900	Int Combus Eng	..	..	..	..
121	..	..	Do pf (7)	..	..	..	..
142	65	12,800	Int Harvester (2½)	83½	80½	80½	..
145	137	14,500	Do pf (7)	..	..	..	..
59½	..	..	Int Hyd El, A (e2)	..	..	..	..
102½	..	..	Int Match pf (4)	..	..	..	..
39⅞	..	..	Int Mercan Marine (1)	..	..	..	..
72⅝	25	101,100	Int Nickel of Can (1)	33⅛	..	..	..
128	..	..	Do pf (7)	..	..	..	..
112	..	..	Int Paper (2.40)	..	..	..	..
94½	..	..	Do pf (7)	..	..	..	..
44½	..	..	Int P & P, A (2.40)	..	..	..	..
33⅞	..	..	Do B	..	..	..	..
26⅛	..	5,100	Do C	..	..	..	..
95	..	..	Do pf (7)	..	..	..	..
68⅝	..	..	Int Printing Ink (3)	46½	x46¼	..	..
106	..	..	Do pf (6)	..	..	..	..
59	..	2,500	Int Rys of Cen Am	..	..	..	..
59½	..	..	Do ctfs	..	..	..	..
80¼	..	..	Do pf (5)	..	..	..	..
90	..	..	Int Salt (6)	..	..	..	..
77½	..	..	Int Shoe (3)	..	..	..	..
159½	..	..	Int Silver (6)	116	114	115	..
119	..	..	Do pf (7)	..	..	..	..
149¼	53	127,300	Int Tel & Tel (2)	..	..	..	..
93½	..	..	Interstate Dept St (2)	..	..	..	..
97	..	..	Do pf (7) w.w.	..	..	..	..
38⅞	..	..	Intertype Corp (2)	..	..	..	..
72½	..	3,400	Investors Equity (2)	..	..	..	..
69	..	700	Island Creek Coal (4)	42	42	42	..
84½	39	2,000	JEWEL TEA (4)	46½	44	44	–3
242¾	90	66,800	Johns-Manville (3)	..	..	..	..
123	..	..	Do pf (7)	..	..	..	..
126	..	..	Jones & Laugh pf (7)	..	..	..	..
16½	..	2,800	Jordan Motor Car	..	..	..	..
108⅞	60	2,000	KAN CY SOU (5)	80½	79¼	79¼	..
70½	..	..	Do pf (4)	..	..	..	..
13⅞	..	..	Karstadt (R) (1.02)	..	..	..	..
37⅛	..	..	K'mann Dep St (1½)	..	..	..	..
58½	..	..	Kayser (J) & Co (4)	..	..	..	..
24	..	26,800	Kelly-Springf Tire	..	..	..	..
100	..	..	Do 6% pf	..	..	..	..
94⅞	..	..	Do 8% pf	..	..	..	..
59⅜	..	..	Kelsey-Hayes Wh (2)	..	..	..	..
19¼	..	..	Kelvinator Corp	..	..	..	..
96	..	..	Kendall Co pf (6)	..	..	..	..
104⅞	..	70,900	Kennecott Copper (5)	..	..	..	..
57⅜	..	..	Kimberly Clark (3)	..	..	..	..
109¾	..	..	Kin (GR) Co pf (8)	..	..	..	..
78⅞	..	63,100	Kolster Radio	..	..	..	..
76½	..	9,400	Kraft Ph Ch (1½)	..	..	..	..
76	..	7,900	Kresge (S S) Co (1.60)	..	..	..	..
57½	..	..	Do pf (7)	..	..	..	..
116	..	..	Kress (S H) Co (1)	..	..	..	..
114	..	93,300	Kreuger & Toll (1.60)	..	..	..	..
46⅜	..	..	Do pf	..	..	..	..
122½	..	20,600	Kroger Gr & Bak (n1)	..	..	44½	..
325	175	200	LACLEDE GAS (10)	204½	204½	204½	..
105	..	..	Do pf (5)	..	..	..	..
38⅜	..	..	Lago Oil & Trans	..	..	..	..
157¼	..	2,100	Lambert Co (8)	..	..	..	..
25	..	24,600	Lee Rubber & Tire	..	..	..	..
65	..	2,900	Leh Port Cem (2½)	..	..	..	..
110¾	..	..	Do pf (7)	105	105	..	..
102¼	..	..	Lehigh Valley (1¾)	..	..	..	..
32	..	1,500	Lehigh Valley Coal	..	..	..	..
44⅜	..	..	Do pf (3)	..	..	..	..
68½	..	..	Lehn & Fink Prod (3)	..	..	..	..
43	..	..	Libbey-Owens Gl (1)	..	..	..	..
106	..	..	Liggett & My (5)	..	..	..	..
106¼	..	33,100	Do B (5)	..	..	..	..
140	..	..	Do pf (7)	..	..	..	..
57¾	..	..	Lima Locomotive	..	..	..	..
61	..	..	Link Belt (2.60)	..	..	..	..
113⅞	..	8,500	Liquid Carbonic (4)	..	..	..	..
84½	..	52,100	Loew's, Inc (3)	..	..	..	..
110¾	..	..	Do pf (6½)	..	..	..	..
11½	..	6,200	Loft, Inc	..	..	..	..
32½	..	..	Long-Bell Lumber, A	..	..	..	..
88⅝	..	..	Loose-Wiles Bis (2.60)	..	..	..	..
121½	..	..	Do 1st pf (7)	..	..	..	..
31½	..	121,300	Lorillard (P) Co	..	..	..	..
99¼	..	..	Do pf (7)	..	..	..	..
18	..	4,200	Lou Oil Refining	..	..	..	..
72⅜	..	18,200	Lou G & E, A (1½)	..	..	..	..
154¾	..	..	Lou & Nash (7)	136	135	135	..
108⅞	..	4,900	Ludlum Steel (1)	..	..	..	..
46	..	..	MacAND & F (2.85)	..	..	..	..
45	..	..	McCall Corp (2½)	..	..	..	..
113¾	..	..	McCrory Strs, A (2)	..	..	..	..
115½	..	..	Do B	..	..	..	..
48	..	..	McGraw Hill Pub (2)	..	..	..	..
23½	..	..	McIntyre Porc M (1)	..	..	..	..
82	..	..	McKeesport T P (1½)	..	..	..	..
59	..	13,400	McKesson & Rob (2)	..	..	..	..
63	..	..	Do pf (3½)	..	..	..	..
59½	..	..	McLellan Strs	..	..	..	..
114¾	..	2,400	Mack Trucks (6)	..	..	..	..
255½	..	..	Macy (R H) Co (n†3)	..	..	..	..
24	..	..	Madison Sq G (1½)	..	..	..	..
82½	..	..	Magma Copper (5)	..	..	..	..
39⅜	..	..	Mallinson & Co	..	..	..	..
105½	..	..	Do pf (7)	..	..	..	..
50½	..	..	Manati Sugar pf	..	..	..	..
38⅜	..	..	Mandel Bros	..	..	..	..
37¾	..	..	Man Elec Supply	..	..	..	..
87	..	..	Man Elev gtd (7)	..	..	..	..
57½	..	..	Do mod (6)	..	..	..	..
35⅝	..	..	Man Shirt (2)	..	..	..	..
4⅜	..	..	Market St Ry	..	..	..	..
39½	..	..	Do pr pf (6)	..	..	..	..
89⅞	..	..	Marlin-Rockwell (4)	..	..	..	..
104	..	..	Marmon Motor Car (4)	..	..	..	..
18	..	..	Martin-Parry	..	..	..	..
72⅜	..	..	Mathieson Alkali (2)	..	..	..	..
108½	..	17,800	May Dept Strs (n2)	..	..	..	..
29½	..	..	Maytag Co (2)	..	..	..	..
49¼	..	..	Do pf (3)	..	..	..	..
90½	..	..	Do pr pf (6)	..	..	..	..
34⅞	..	..	Mengel Company (2)	..	..	..	..
102	..	..	Do pf (7)	..	..	..	..
69¾	..	26,400	Mexican Seaboard	..	..	..	..
54½	..	..	Miami Copper (4)	..	..	..	..
122⅞	..	6,400	Mid-Continent Pet (2)	..	..	..	..
39⅞	..	..	Middle States Oil ctfs	..	..	..	..
6½	..	..	Mid St Prod (3)	..	..	..	..
321	135	..	Miller Rubber	..	..	..	..
28⅞	..	..	Minn Honeyw Reg (4)	..	..	..	..
123½	..	..	Minn, Mol Power Imp	..	..	..	..
43⅜	..	..	Do pf (6½)	..	..	..	..
102	..	..	Minn, St P & S S M	..	..	..	..
61¼	..	..	Do pf (4)	..	..	..	..
66	..	..	Do l (4)	..	..	..	..
65¾	..	84,400	Mo, Kansas & Texas	..	..	..	..
107½	..	..	Do pf (7)	..	..	..	..
101⅜	..	..	Missouri Pacific	..	..	..	..
149	..	..	Do pf (5)	..	..	..	..
80¼	..	..	Mohawk Carpet M (3)	..	..	..	..
80½	..	..	Monsan Chem W (1)	..	..	..	..
156⅞	..	561,000	Montgomery Ward (3)	..	..	..	..
5	..	1,600	Moon Motors	..	..	..	..
81¾	..	..	Morrell (J) (4)	..	..	..	..
86⅝	..	..	Morris & Essex (3½)	..	..	..	..
6½	..	3,300	Mother L Coalit (40c)	..	..	..	..
31¾	..	..	Motion Pictures	..	..	..	..
142	..	..	Motometer & E (2)	..	..	..	..
55¼	..	..	Motor Meter, A	..	..	..	..
81⅞	..	..	Motor Products	..	..	..	..
102¼	..	..	Motor Wheel (3)	..	..	..	..
61¾	..	..	Mullins Mfg	..	..	..	..
100⅞	..	..	Do pf (7)	..	..	..	..
67½	..	..	Munsingwear (3)	..	..	..	..
..	..	..	Murray Corp (b2% stk)	..	..	..	..
..	..	..	Do pf	..	..	..	..
..	..	..	Myer (F E) & Bro (2)	..	..	..	..
146	140	..	NAT BIS pf (7)	144¼	144¼	144¼	..
118⅞	40	..	Nash Motors (6)	..	..	..	..
240	173	10	Nash, Ch & St L (8)	195	195	195	..
41⅞	14	..	Do pf (7)	..	..	..	..
48¾	10	..	Nat Acme (1½)	..	..	..	..
71	9	..	Nat Bellas Hess	..	..	..	..
118	56	..	Do new	..	..	..	..
236¾	140	..	National Biscuit (7)	185½	..	..	..
73	65	..	Nat Cash Reg, A (4)	..	..	..	..
148⅜	58	..	Nat Dairy Prod (2)	..	..	..	..
86½	36	..	Nat Dept Stores	..	..	..	..
37¾	20	..	Do pf	..	..	..	..
58	15	..	Nat Distil Prod	..	..	..	..
62¼	25	..	Nat Enam & Stamp (2)	..	..	..	..
210	129	300	Nat Lead (5)	146½	..	..	..
141½	138	..	Do pf, A (7)	..	..	..	..
122	116	..	Do pf, B (6)	..	..	..	..
71¾	23	..	Nat Pow & Light (1)	..	..	..	..
17	1	50,000	National Radiator	..	..	..	..
41	1	..	Do pf	..	..	..	..
3⅜	1	..	Nat Rys of M 2d pf	..	..	..	..
144	98	..	Nat Steel (3)	..	..	..	..
155	70	..	National Supply (6)	..	..	..	..
91⅜	31	..	Nat Surety (5)	..	..	..	..
62⅞	23	..	National Tea (4)	..	..	..	..
156	110	..	N O, Tex & M (7)	..	..	..	..
103	43	..	Nevada Cons Cop (3)	..	..	..	..
113	35	..	Newport Co, A (3)	..	..	..	..
49⅜	35	..	Do pf	..	..	..	..
256½	160	..	Newton Steel (3)	..	..	..	..
192¾	110	..	N Y Air Brake (1.60)	..	..	..	..
110	100	..	New York Central (8)	172½	..	..	..
90	82	..	N Y, Chi & St L (6)	..	..	..	..
379	155	..	Do pf (6)	..	..	..	..
132¼	80	..	New York Dock pf (5)	..	..	..	..
134⅜	114	..	N Y & Harlem (5)	..	..	..	..
32	8	..	N Y, N H & H (6)	..	..	..	..
9⅞	1	..	Do pf (7)	..	..	..	..
14¼	1	..	N Y Ont & Western	..	..	..	..
41	1	..	N Y Railways	..	..	..	..
115	107	..	N Y State Railways	..	..	..	..
103	93	..	Do pf	..	..	..	..
48½	14	..	N Y Steam 1st pf (7)	112	..	..	..
290	191	..	Norfolk Southern	..	..	..	..
87¾	82	2,200	Norfolk & West (12)	229½	227½	227½	..
186⅝	66½	36,000	North Am (b10% stk)	99½	93⅝	95⅝	–⅜
54¾	48	1,700	Do pf (3)	52½	51	51⅛	–1½
103⅜	98	3,500	North Am Ed pf (6)	102½	101	102	–¼
64½	41½	500	North Ger Lloyd (3.41)	50⅛	49¾	49¾	+½
118⅞	75⅛	8,200	Northern Pacific (5)	87⅞	85	85	–1
114⅝	75	2,800	Do ctfs (5)	85½	82¾	82¾	–1¼
50	40½	90	Northwest Tel (3)	*45	45	45	+2
32	7⅞	1,500	OIL WELL SUPPLY	11½	10¼	11	+1
106½	88¾	30	Do pf (7)	*88⅜	88	88	+1¾
64½	8	5,200	Oliver Farm Equip	17	15¼	15⅝	+⅝
65⅜	17	3,800	Do cv pt (3)	35⅞	34½	34⅜	–⅝
99½	64½	1,100	Do pf, A (6)	80	78	80	+5
10⅝	2½	900	Omnibus Corp	3¼	3	3	–⅜
84⅞	45	100	Oppenheim, Collins (5)	47⅝	47⅝	47⅝	–1⅝
95¾	50¼	10	Orph Circuit pf (8)	*63⅝	63⅜	63⅜	–2⅛
450	195	600	Otis Elevator (6)	287	282	283	–4
125	118⅞	10	Do pf (6)	*121½	121½	121½	–3½
55	22½	900	Otis Steel (2½)	33	31½	31½	–2¼
96⅜	49⅜	200	Outlet Company (4)	*55	55	55	–14
89½	43	300	Owens Ill Glass (n4)	53¾	53½	53¾	–½
43	4⅞	300	PACIFIC COAST	13	9⅞	13	+4½
50	18	100	Do 1st pf	*19⅞	17½	19⅞	+1⅝
98⅜	42	11,300	Pacific G & E (2)	54½	52⅛	52½	–1⅝
146½	58⅛	13,700	Pacific Lighting (3)	81⅛	77½	78½	+1¼
37	17½	40	Pacific Mills	*25¼	25⅛	25⅛	–1⅜
1½	⅝	18,500	Pacific Oil stubs	1⅛	1⅛	1⅛	..
220	131	160	Pacific T & T (7)	*154	150	154	..
138	116¾	30	Do pf (6)	*121	121	121	+4
32½	13	49,000	Packard Motor Car (1)	16	15⅜	15½	–½
69	40¼	100	Pan-Am Petroleum	58	58	58	+⅞
69¼	40½	2,600	Do B	58½	52¾	52¾	–5⅝
15¼	3	1,200	Panhandle P & R	5⅛	5	5	–⅛
76	47½	200	Do pf	47½	47½	47½	–2½
75½	35	78,100	Paramount-F-L (3)	54⅝	50⅞	53⅜	+2⅝
87⅞	23	200	Park & Tilford (‡3)	25⅞	25	25	..
13⅞	3	2,900	Park Utah C M	3¼	3⅛	3¼	..
21	15½	1,300	Parmelee Trans (1½)	19	17⅝	18½	–¾
14⅞	2½	6,200	Pathe Exchange	3¼	3	3	..
30	4½	3,500	Pathe Exchange, A	6¾	5⅞	6	+⅛
47¾	24½	1,000	Patino Mines (3.89)	29¼	28¼	28¼	–1⅝
22½	5½	3,800	Peerless Motor Car	8⅝	6⅞	7½	+1¼
60⅞	22	2,300	Penick & Ford (1)	28⅞	28	28⅝	+⅝
110	100	10	Do pf (7)	*107	107	107	..
105¼	66	6,800	Penney (J C) (2½)	71	65	67	–4
97	93	500	Do pf (6)	95	94½	94½	–½
27	3½	2,000	Penn Dixie Cement	7⅜	6½	6½	–⅞
94	20½	500	Do pf, A	40	36	39½	+3½
110	72½	165,000	Penn R R (4)	78⅞	74⅜	76½	+2¼
404	208	2,200	People's Gas, Chi (8)	251	230	239½	–3½
101	90	10	Pere Marq pr pf (5)	*97¾	97¾	97¾	+¾
97	92	200	Do pf (5)	95½	95½	95½	+½
45½	18⅛	300	Pet Milk (1½)	19⅞	19	19	–¾
79⅞	31	3,200	Phelps Dodge (3)	42	40	40	–1⅝
54	47½	600	Phila Co 6% pf (3)	52	50¼	50¼	–1½
34	9⅛	3,200	Phila & Read C & I	12⅜	11⅜	11⅜	–1⅛
23	5¾	2,200	Philip Morris & Co (1)	9⅜	8⅝	9¼	+⅜
73	19½	100	Phillips-Jones (3)	25¼	25¼	25¼	+2¼
47	24¼	21,500	Phillips Pet (n2)	34	31⅛	32	–2
37⅞	18	1,700	Pierce-Arrow, A	24⅝	21½	21½	–4½
3⅜	1	1,400	Pierce Oil	1⅛	1	1	–⅛
51¾	20	200	Do pf	21	21	21	+½
5⅞	⅛	4,600	Pierce Petroleum	2⅞	2⅝	2⅝	–⅛
63⅞	30	1,000	Pillsbury Flour (2)	35	34½	34½	–⅜
68	43	800	Pirelli Co, A (2.88)	47¼	45	46¾	+1¼
83¾	54	900	Pittsburgh Coal	72¼	70	71	–2
110	83½	600	Do pf	109	105⅛	105⅛	–3⅛
27½	17	100	Pitts S & B (1.40)	18	18	18	..
110	92¼	110	Pitts Steel pf (7)	*101	100⅞	100⅞	–⅛
148¾	90	400	Pitts & W Va (6)	119	118	x118	–2
43⅞	20	1,500	Poor & Co, B (2)	29¼	27¾	28⅜	–½
95¾	51	800	P Rican Am Tob, A (7)	66	59¾	66	+1¼
50¾	8	1,900	P Rican Am Tob, B	13¾	12	13½	+1½
105	93	810	Postal T & C pf (7)	101	98⅞	101	+2⅛
65⅝	40½	9,000	Prairie O & G (†2½)	51½	50	50¼	–1
65	45	3,600	Prairie P Line (†5)	59	58	58½	–½
25⅜	6⅛	4,800	Pressed Steel Car	9¼	8⅝	8⅝	–¼
81	50	300	Do pf (7)	57¼	53¾	57½	+3¾
98	43⅛	18,300	Procter & Gamble (2)	59	56	57⅛	+⅝
25⅞	4	1,000	Producer & Refiners	9	8½	8½	..
46¾	25½	100	Do pf	*32	32	32	+1
82¾	35	250	Prophylactic Br (2)	51	50	51	+1
137¾	54	63,300	Public Svc, N J (3.40)	87⅜	82¾	83½	–1¾
151	139½	300	Do pf (8)	146	145	146	+3
124⅞	105	800	Do pf (7)	125	123	125	+3
108⅛	98	1,800	Do pf (6)	109½	107¾	109⅛	+1⅜
109⅝	104½	200	Pub Svc E & G pf (6)	107⅝	107⅝	107⅝	–⅜
99¼	73	15,300	Pullman Corp (4)	87	82½	84	–½
21½	6	800	Punta Alegre Sugar	8½	7½	8½	+2
30¾	20	8,100	Pure Oil (1½)	24	22¾	22⅞	–1⅛
115½	108	460	Do pf (8)	*113¾	113	113¾	+½
148⅝	55	7,400	Purity Bakeries (4)	81½	78¼	79¼	–⅝
114¾	26	679,900	RADIO CORP	42⅞	36½	37⅝	–3⅞
82½	62	2,700	Do pf B (5)	73½	72½	72½	–1¼
57	50	400	Radio C of Am pf (3½)	54	54	54	–⅝
46⅞	12	238,500	Radio-Keith-Orph, A	25¼	21⅜	23½	+1⅛
80⅛	70	150	R R Sec I C stk c (4)	74	71	74	+4
58½	28	6,500	Raybestos Man (2.60)	36¼	34	35¼	–1½
147¾	101½	1,400	Reading (4)	126½	123	x123	–¼
50	41½	300	Do 1st pf (2)	47	47	47	..
84⅜	36¼	1,100	Real Silk H M (5)	46	44¾	45½	–1½
102½	86¼	30	Do pf (7)	*89	88	89	+2¾
16¼	3⅜	800	Reis (R) & Co	4	3¼	3½	–⅜
57¾	20⅝	27,200	Rem Rand (50c)	30¼	28⅛	28⅞	+⅛
96½	81	700	Do 1st pf (7)	94¾	93½	94	+1
100⅛	93	100	Do 2d pf (8)	100	100	100	+1
31⅞	10⅛	3,400	Reo Motor Car (80c)	11¾	11	11	–¼
146¼	62½	5,700	Rep Iron & Steel (4)	78¾	74	74⅞	–2⅝
115½	103¾	200	Do pf (7)	110	110	110	+½
54⅞	25	100	Revere Cop & Brass	29	29	29	..
111	70	200	Do A (4)	71	70	70	–¾
108½	103	50	Do pf (7)	*102	102	102	+¾
12¼	3⅝	1,000	Reynolds Spring	4¼	4	4	..
89½	70	160	Reynolds Tob, A (3)	*75	72½	75	..
66	39	88,400	Do B (3)	52⅞	49⅜	52⅞	+3⅝
64	42⅞	1,200	Rhine West El P (2.16)	45½	43¼	43¼	–¾
49⅝	20	20,100	Richfield Oil (2)	26½	23¼	26	+2⅞
42½	15	9,600	Rio Grande Oil (2)	19⅜	18½	18⅝	–⅛
70	40	300	Ritter Dent Mfg (†3)	45	44⅞	44⅞	–⅛
96	28	4,900	Rossia Ins of A (2.20)	40¾	37⅛	38⅜	–1⅞
64	43⅛	15,600	Royal Dutch (a3.20)	54⅝	53	53¼	–1¼
195¼	90¼	7,700	SAFEWAY STRS (e5)	116½	112	113	–1¾
101	85	380	Do pf (6)	*96¾	96	96	–⅛
109½	100	250	Do pf (7)	*107¾	105⅛	107½	+1⅜
94	38½	9,700	St Joseph Lead (†3)	52⅛	49½	50	–⅛
133¾	101	1,400	St L-San Fran (8)	110	108¼	109¾	+1⅝
96½	87	4,600	Do pf (6)	93⅛	92½	93	+¼
115¾	50	3,000	St Louis Southwest	64	60	60	–2½
94	84	200	Do pf (5)	88	88	88	+1
51⅞	20¼	100	Savage Arms (2)	24½	24½	24½	–⅛
41½	3½	10,000	Schulte Retail Strs	7½	5½	7½	+1¾
118½	30	310	Do pf (8)	*49	40¾	49	+6⅛
21¾	9⅛	13,100	Seaboard Air Line	10	9⅜	10	..
41⅜	16¼	500	Do pf	25	24⅞	25	+¼
22¼	10⅛	100	Seagrave (e1.20)	10⅛	10⅛	10⅛	–⅝
181	80	97,600	Sears, Roebuck (‡2½)	87⅜	82½	x84⅞	–⅜
15½	9	2,300	Second Nat Inv	12⅛	10¾	10¾	–⅜
63¼	45	300	Do pf (5)	65	62½	65	+3¾
10½	2	2,700	Seneca Copper	2¾	2½	2½	–⅛
21⅜	7¼	8,400	Servel, Inc	8¾	7⅞	8	–⅛
53¾	20	300	Sharon Stl Hoop (2)	24¾	22¼	22¼	–1¾
71	25⅛	27,300	Shattuck (F G) (†1½)	42⅞	39	40	+¾
55¾	43⅜	40	Shell Transpt (a2.41)	*47	45	x45	–1
31¾	19	11,500	Shell Union Oil (1.40)	23½	22½	22⅞	–⅜
..	..	1,800	Do pf (5½)	104¼	104	104¼	..
74½	8	500	Shubert Theatre	9⅞	8⅞	8⅞	–⅛
188	59½	83,300	Simmons Co (g3)	93¼	85⅜	x87½	–⅜
40⅛	15	1,800	Simms Petro (1.60)	26	23⅞	23⅞	–2⅛
45	21	37,200	Sinclair Cons Oil (2)	24½	23½	23¾	..
111	103	500	Sinclair Oil pf (8)	109⅝	109	109	–⅝
46½	28	10,100	Skelly Oil (2)	32	29⅞	30	–1½
16¼	3⅛	300	Snider Packing	7	5¾	5¾	–2
64½	14	4,300	Do pf	34⅞	29	30¼	–1¼
111	85	1,500	Solvay Am Inv pf w w (5½)	98	95⅞	x98	+3½
93¼	45⅛	6,300	Southn Cal Edison (2)	58¼	56½	57⅝	+½
50⅛	18	100	South Dairies, A (1½)	20¼	20¼	20¼	+1⅞
15⅝	2½	100	Do B	3⅜	3⅜	3⅜	..
157½	105	2,900	South Pacific (6)	122	120½	120½	+¼
45	22⅝	12,500	So Por Rico Sugar (2)	30¾	26	26¼	–¾
135	114	20	Do pf (8)	*118	118	118	+2
162⅛	109	2,000	Southern Ry (8)	136¾	135	135	..
100	93	1,100	Do pf (5)	99¾	98¾	99¾	+1¾
63½	30	1,000	Spalding (A G) (2)	35⅛	33⅞	35	+1
117	107	160	Do 1st pf (7)	*108	108	108	–2
52¼	15	1,000	Spang-Chalfant & Co.	23⅛	22½	22½	–½
73	13⅛	14,700	Sparks Withing (1)	16⅝	13⅛	13¾	–2
80½	70	90	Spear & Co pf (7)	*73	73	73	+1⅞
45	20	1,000	Spencer Kellogg (1.60)	22⅞	22	22	–½
66¾	20⅛	500	Spicer Mfg	26¼	25½	25½	–¾
55⅞	38	100	Do pf (3)	39¼	39¼	39¼	..
117⅞	34	900	Spiegel-M-Stern (3)	39	37	x37⅜	+¾
44¾	20	41,300	Stand Brands (1½)	27½	26¼	26¼	–⅞
43⅝	3½	800	Stand Coml Tob (1)	6⅜	6	6	..
243¾	73½	48,500	Stand G & E (3½)	119⅞	109¾	113	–1½
67	58½	1,200	Do pf (4)	64¾	64½	64½	–½
48	4	100	Stand Invest Corp	12¾	12¾	12¾	+1¾
81⅞	51½	17,900	Stand Oil of Cal (2½)	61⅛	59¾	60	–1
83	48	43,800	Stand Oil N J (†2)	65⅛	62	63½	–1⅝
48⅛	31¾	30,900	Stand Oil N Y (1.60)	33	32	32¼	–⅝
9⅝	1¾	100	Stand Plate Glass	2	2	2	–⅛
31	3½	130	Do pf	*6	4½	4½	–1⅜
45	20	230	Stanley Co Amer	*32	30	31	+6
47⅞	30⅛	300	Starrett (LS) Co (2)	38⅞	35¾	38⅞	+1⅞
38	8¼	4,600	Sterling Sec, A	11	10½	10½	–¼
15½	8½	900	Do pf (1.20)	12½	12¼	12¼	–¼
55½	31	5,600	Do cv pf (3)	39¾	38⅛	38½	–½
77	30	10,800	Stewart-Warner (j3½)	41¼	38½	38¾	–1⅜
201½	64	8,500	Stone & Webster (2)	82½	77½	79	–1
98	38¼	28,900	Studebaker Co (‡5)	44	40¾	42¾	–1¼
4½	⅜	2,100	Submarine Boat	½	⅜	½	..
86⅝	55	1,000	Sun Oil (¶1)	59	58	59	–⅜
105½	100	20	Do pf (6)	104½	102½	104½	+1¾
24	5¼	6,700	Superior Oil	6⅞	6¼	6¼	–¼
73¾	15	10,900	Superior Steel	23¾	21⅜	22	..
22¼	5⅛	200	Sweets Co of Am (1)	9¾	9	x9	–⅛
9	2½	3,400	Symington	5	4	5	+1
19⅝	6½	12,300	Do Class A	11½	9¾	11	+1⅛
25½	14⅞	400	TELAUTOG'PH (†1.25)	16½	16½	16½	–⅞
20⅝	9½	1,800	Tenn Cop & Ch (1)	13½	13½	13½	–½
71⅞	50	28,100	Texas Corp (2)	55⅜	53¼	53⅞	–1⅝
85¼	42½	19,400	Texas Gulf Sul (4)	58⅜	57	57⅛	–⅞
181	115	700	Texas & Pacific (5)	123½	120	120	+¼
23⅞	9½	9,000	Texas Pac Coal & Oil (b10% stk)	10⅜	9¼	9⅜	–1¼
24½	6¼	40,200	Texas Pac Land Tr	16¾	14½	14⅞	–1⅝
35	16½	1,000	Thatcher Mfg (1.60)	20⅝	19	20	–⅜
51⅞	25½	1,300	The Fair (2.40)	32	29¾	32	+2
39	6½	2,200	Third Avenue	11	9	9⅞	–2⅛
62	30	1,000	Thompson (J R) (3.60)	38	37	37	–⅞
23½	10	18,600	Tide W Asso Oil (60c)	13	11⅞	12⅛	–½
90⅞	74½	200	Do pf (6)	82	81⅝	82	–2
97½	85½	200	Tide Water Oil pf (5)	90	89	90	+2¼
34⅜	11½	3,000	Timken D Axle (†80c)	15⅜	14½	14⅝	–1⅝
139⅜	58½	55,800	Timken Roll Bg (3)	76⅜	70⅜	72⅛	–3⅜
22⅛	1	6,700	Tobacco Pr	3⅜	2⅞	3½	+½
22⅝	5¼	6,700	Do A	9	8	9	+½
15¼	5⅛	192,000	Transcontinental Oil	10⅛	8⅞	9¼	+⅞
63	30	1,800	Trico Products (2½)	33½	32	32½	–1
31⅞	13½	1,400	Truax-Tra Coal (1.60)	19⅜	16⅞	19⅜	+3½
61⅝	30⅛	700	Truscon Steel (g1.20)	34½	34	34	–½
58¼	20¼	700	Twin Cy Rap T (4)	25⅛	25	25	..
181¾	82	5,900	UND-ELL-FISH (5)	106½	101	102	–⅞
43	7	1,000	Union Bag & Paper	11	10¼	10⅛	+⅛
140	59	112,100	Union Carb & C (2.60)	83½	78¼	80	..
57	42½	3,800	Union Oil of Cal (‡2)	46½	44	x44	–¼
297⅝	200	1,700	Union Pacific (10)	218¾	217	218¾	+1¼
85½	80	600	Do pf (4)	82½	82¼	82¼	–⅜
163¾	121⅞	700	Union Tank Car, new	35½	35	35½	+½
162	31	134,200	United Aircraft & Tr	53	48½	50½	+1¼
109½	44⅞	2,600	Do pf (3)	64	61½	61⅞	..
60	33½	4,500	United Biscuit (1.60)	41⅛	39⅝	40⅛	+¼
36	30	400	United Business Pub	30	30	30	..
111⅝	40½	16,200	United Carbon (2)	52⅜	48¼	49⅞	+1⅝
27½	3	15,400	United Cigar Stores	6	4⅛	6	+1⅞
104	19⅞	700	Do pf	45	35	45	+9

Continued on Following Page.

New Issue

Exempt from all Federal Income Taxes

$1,000,000
City of Austin, Texas
(State Capital)
4¾% Bonds

Dated December 16, 1929 Due Serially January 1, 1931-1960

Principal and semi-annual interest (January 1 and July 1) payable at The Chase National Bank of the City of New York, or at the City Treasurer's office in Austin. Coupon bonds of $1,000 denomination.

Legal investment for savings banks and trust funds in New York

FINANCIAL STATEMENT

Actual value 1928 all taxable property		$72,889,015
Assessed valuation		48,592,677
Total Bonded Debt, including this issue		5,594,500
Less: Water Bonds	$985,000	
Sinking Fund	219,000	
Net Bonded Debt		4,390,500
Population 1928 Federal Census	45,133	

The above statement shows the entire debt of the City. Austin has no separate school district debt.

AUSTIN, incorporated as a City in 1839, is the Capital of Texas and the County Seat of Travis County. It is a railroad and distributing center for a large live stock area, and also has considerable manufacturers in the cotton and oil industries. It is the seat of the State University.

THESE BONDS, issued for Parks and Playgrounds, Sanitary Sewer, Street Improvement and Abattoir purposes, constitute direct and general obligations of the City of Austin.

Prices to yield 4.50%

Legality to be approved by Messrs. Thomson, Wood and Hoffman, New York City

Rogers Caldwell & Co., Inc. Kountze Bros.
Otis & Co. C. W. McNear & Co.
Braun, Bosworth & Co.
Toledo, Ohio

Exempt from All Federal Income Taxes

$1,000,000
Cameron County, Texas
5% Road Bonds

Dated January 1, 1929 Due $40,000 annually February 15, 1934 to 1958

Principal and semi-annual interest (February 15 and August 15) payable in New York City. Coupon bonds in the denomination of $1,000 each.

FINANCIAL STATEMENT

Actual Valuation (estimated)	$150,000,000
Assessed Valuation	48,442,373
*Total Bonded Debt (including this issue)	5,033,000
Sinking Funds	193,900

* There are also outstanding $1,400,000 Flood Protection Bonds, issued by the County, but no County taxes are levied for the payment of principal or interest thereon, due to the remission of State taxes by the State of Texas.

Population, 1920 (U. S. Census)	36,662
Population, Present Estimate	75,000

CAMERON COUNTY (Brownsville, County Seat) organized in 1848, is located in the southern part of Texas in the famous Rio Grande Valley. It is essentially an agricultural county, comprised of 894,640 acres of land, 500,000 of which are of unusual fertility. The semi-tropical climate, which permits year-round production of crops, makes this section admirably adapted to the culture of citrus fruits, although large crops of cotton, corn, kafir and vegetables are also grown.

This County has exceptional transportation facilities, the Missouri Pacific, Southern Pacific, Gulf Coast Lines and San Benito and Rio Grande Railways traversing the county in all directions. Such a complete net-work of track has been laid that no producing farm or orchard is more than five miles removed from a loading point. The ship channel, seventeen feet deep, being dredged at Point Isabel by the U. S. Government assures ample facilities for movement of crops by water. Transportation is further facilitated by a comprehensive system of concrete roads which, when completed, will probably be unexcelled in any county of the United States in which agriculture is the chief industry. The proceeds of this issue are to be used for the extension of these roads.

These bonds, authorized at an election, are a direct and general obligation of the entire County, payable from an unlimited ad valorem tax levied against all the taxable property therein.

Legal opinion of Messrs. Clay, Dillon & Vandewater

Price 100 and Interest

Eldredge & Co. Stranahan, Harris & Oatis, Inc.
B. J. Van Ingen & Co. M. F. Schlater & Co., Inc.

The information given above is based on official statements and statistics upon which we have relied in the purchase of these bonds. While we do not guarantee it, we believe it to be correct.

January 20, 1930.

Exempt from all Federal Income Taxes

$615,000
City of Tacoma, Wash., 4½s
Due January 1, 1932 to 1960
Prices to yield 4.40-4.35%

$500,000
City of Los Angeles, Cal., 4¾s
Due October 1, 1932-49
Prices to yield 4.45%

Legal investment for Savings Banks and Trust Funds in New York State

ELDREDGE & CO.

January 20, 1930.

Cumberland Tel. & Tel.
1st & Gen. 5s, 1937
WELLINGTON BULL & CO.
Incorporated
120 Broadway New York
Telephone RECtor 5035

CONVERTIBLE Preferred Stocks
GODDARD & Co.
INCORPORATED
44 WALL ST. NEW YORK
PITTSBURGH CLEVELAND

NAPHEN & CO.
INCORPORATED
14 Wall Street, New York

An Optimistic Forecast

The 1929-1930 Review and Forecast

by Moody's Investors Service is now available and in our opinion this article should be read with keen interest by all investors. This pamphlet not only reviews the year 1929 in detail but offers a prophecy for 1930. Such important phases as the outlook for business, money and credit and the forthcoming Bond and Stock Markets are fully discussed.

Copies will be sent upon inquiry to investors without obligation.

VOUGHT & COMPANY
Inc.
120 Broadway, New York
Boston Providence

CANADIAN SECURITIES

Orders executed on Toronto and Montreal Stock Exchanges.

Direct wires to Toronto and Montreal

BONGARD & Co.
Members Toronto Stock Exchange
Members Montreal Stock Exchange
Members Montreal Curb Market
Members New York Curb (Assoc.)

61 Broadway New York
TELEPHONE—WHITEHALL 9441

Toronto Montreal

M. J. MEEHAN & CO.
Members New York Stock Exchange

Investment Securities

NEW YORK
WASHINGTON, D. C.

Baker, Winans & Harden
Members New York Stock Exchange
Members Philadelphia Stock Exchange

52 Wall Street
BOWling Green 5860
Graybar Building
420 Lexington Avenue
Commercial Tr. Bldg.
PHILADELPHIA

THE NEW 5-Year BANK ANALYSIS NOW READY

Send Runners or Mail Request

Ralph B. Leonard & Co.
Members Assn. of Bank Stock Dealers
Members Unlisted Securities Dealers Assn.
25 Broad St. Whitehall 4270

REVIVAL ON GERMAN MARKETS CONTINUES

Increasing Abundance of Money Stimulates Business Activities and the Stock Market.

REICHSBANK'S CUT IN RATE

Further Reduction Discussed, but Feeling Is That Action by Bank of England Will Be Awaited.

Special Cable to THE NEW YORK TIMES.

BERLIN, Jan. 17.—German business activities, as well as the Stock Exchange, were dominated during the past week by Monday's reduction in the Reichsbank rate and the plentifulness of money. Demands for the mid-month settlement caused only a moderate rise in interest rates, and on Friday the rate for day loans ended at 6@8 per cent, monthly loans at 7½@9. The abnormally large decline of 476,000,000 marks in Reichsbank discounts, as reported for the second week of January, is noteworthy because it was believed that the cut in the rate would induce bankers to rush in to make large rediscounts. That this did not occur is due to the fact that the trade demand for credit is at the moment abnormally small.

Decrease in the Reichsbank's total credits during the first half of January has been much larger than in the same half of January, 1929. As a result of this favorable showing, further reduction in the bank's discount rate is already discussed in the financial press. Probably, however, Dr. Schacht will wait until the Bank of England gives the lead by a further reduction at London. That action is, however, confidently expected here. The decline of 6,000,000 marks in exchange holdings in the Reichsbank's reserve is probably due to large transfers made by the agent for reparations.

The Berlin Stock Exchange, after an almost unbroken rise of ten days, had a sharp reaction after the middle of this week. It was popularly attributed to the supposed crisis at The Hague conference, but was in reality due to the market's technical condition, created by speculative overbuying. Speedy revival of the advance is considered probable. Wednesday's stock market showed for the favored stocks about the largest advance since 1927. Farbenindustrie, Siemens-Halske, together with rayon and automobile stocks were freely bought, and foreign buying was considerable.

In foreign securities dealt in at Berlin there had been an extensive bear account, and buying in all stocks by the shorts was one cause for the rise. Coal and iron stocks were in demand, owing to reports that practically all corporations will maintain last year's dividends and that some will increase them.

ACTIVITY OF FRENCH INDUSTRY IN AUTUMN

"Production Index" 12% Above 1928 Average — Mechanical Trades Better, Textiles Worse.

Wireless to THE NEW YORK TIMES.

PARIS, Jan. 17.—The general index of industrial production in France during November works out at 143, compared with 141 in October and with an average of 127 in 1928. Mechanical industries were 159, unchanged from October; metal industries 133, compared with 129; textiles 91, compared with 90; mining 129, compared with 126; building 139, compared with 147; leather 102, compared with 100; paper 116, compared with 111; rubber 957, compared with 930, and automobiles 596, compared with 587.

The French industrial index for November makes the following comparisons with October, 1929, and with November, 1928. The monthly average of 1913 is taken as 100:

	Nov., 1929.	Oct., 1929.	Nov., 1928.
General index	143	141	132
Mechanical industries	159	159	143
Metal industries	133	129	130
Textiles	91	90	100
Mining	129	126	122
Building trade	139	147	98
Rubber	957	930	637
Automobiles	596	587	599

PARIS TAKES GOLD AGAIN.

Financial London Irritated by Last Week's Purchase on Open Market.

Special Cable to THE NEW YORK TIMES.

LONDON, Jan. 18.—Owing to the renewed weakness in French exchange this week, Paris again took gold from the open London market, thereby depriving the Bank of England of a substantial quantity of gold which otherwise would have been added to its reserve. This action has again aroused sharp resentment in the London money market, which rightly or wrongly charges the Bank of France with unnecessarily hoarding gold to the detriment of the general international monetary situation.

On the other hand, there are now reliable reports in good quarters that France will allow gold to be exported whenever the position of exchange justifies such a movement.

WEEKLY MONEY MARKET.

ON CALL.
Week Ended Jan. 18, 1930.

	High.	Date.	Low.	Date.
Last week	4½	Jan. 13	4	Jan. 15
Same period last year	9	Jan. 15	6	Jan. 15
Year to date	6	Jan. 2	4	Jan. 7
Same period last yr.	12	Jan. 2	6	Jan. 4
TIME MONEY.				
Last week	4¾	Jan. 13	4½	Jan. 13
Same period last year	7¾	Jan. 14	7½	Jan. 14
Year to date	5	Jan. 2	4½	Jan. 9
Same period last year	7¾	Jan. 14	7½	Jan. 2
COMMERCIAL PAPER.				
Last week	5	Jan. 13	4¾	Jan. 13
Same period last yr.	5½	Jan. 14	5¼	Jan. 14
Year to date	5¼	Jan. 2	4¾	Jan. 13
Same period last yr.	5½	Jan. 2	5¼	Jan. 3

FEDERAL RESERVE RATES.

Boston	4½	Minneapolis	5
New York	4½	Chicago	4½
Philadelphia	4½	St. Louis	5
Cleveland	5	Kansas City	4½
Atlanta	4½	San Francisco	4½
Richmond	5	Dallas	5

LONDON MONEY AND SECURITIES.

	Disc. Rate.	Gold.	4½s.	Brit. Cons.
Jan. 13	4 7/16@4½	84s 11½d	94¾	54¼
Jan. 14	4⅜@4 7/16	84s 11½d	95¼	54 5/16
Jan. 15	4⅜@4 7/16	84s 11⅝d	95¼	54⅜
Jan. 16	4⅜	84s 11⅝d	95¼	54⅜
Jan. 17	4⅜	84s 11⅝d	95¼	54⅜
Jan. 18	4⅜	84s 11⅝d	95¼	54⅜

PARIS MONEY AND SECURITIES.

	Paris Rentes.	War Loan.	Exch. on London.
Jan. 13	88f 55c	107f 75c	123f 93½c
Jan. 14	88f 20c	107f 55c	123f 90½c
Jan. 15	88f 80c	106f 80c	123f 93c
Jan. 16	88f 10c	105f 60c	123f 91½c
Jan. 17	88f ..	105f 55c	123f 91c
Jan. 18	88f ..	105f 55c	123f 91c

Paris Defended in London For Drawing on British Gold

Special Cable to THE NEW YORK TIMES.

LONDON, Jan. 18.—Replying to the charge that Paris has been unwarrantably drawing on London's gold, the chairman of the Anglo-French Banking Corporation, Szarvasy, endeavored with some success this week to show that the charge is not really deserved. He pointed out that although on its international trade in merchandise France had an adverse balance, its very large income from public and private balances held abroad more than redressed this and explains the present substantial premium on the franc.

He looks, however, for an early change from this position, because trade in France is now less active, while its tourist income this year promises to be smaller owing to the American stock market collapse. Szarvasy believes, moreover, that France is now willing if not anxious to open its market to foreign borrowers and to arrange itself alongside of London and New York as an international monetary centre.

FRENCH STAPLE PRICES LOWER IN DECEMBER

Year's Decline 6⅝%; Reduction Since High Point of 1926 Has Been 31%.

Wireless to THE NEW YORK TIMES.

PARIS, Jan. 17.—The index of wholesale prices in France during December, published this week by the Statistique Générale, gives the wholesale index as 588, compared with 596 in October and 634 as the average for 1928. National products are figured at 620, compared with 627 the preceding month and 619 as the previous year's average. Imported products were 530, compared with 540 in October and 660 in the previous year's average; foodstuffs 546, compared with 555 in the preceding month and industrial materials 625, compared with 632 in October and 675 for 1928.

The index of retail prices in December stands at 614, which compares with 618 in November, with 531 for December, 1928, and with a monthly average for 1928 of 549.

Based on 100 as the average for 1914, the December index number of wholesale French prices compares as follows with preceding months and years:

Dec., 1929	588	Dec., 1928	630
Nov., 1929	596	Dec., 1927	617
Oct., 1929	602	Dec., 1926	641
Sept., 1929	610	Dec., 1925	646
Aug., 1929	609	Dec., 1924	518
July, 1929	626	Dec., 1923	468
June, 1929	623	Dec., 1922	418

The highest point ever reached was 854 at the end of July, 1926, when the franc reached its low price in the collapse of that year. In 1920 the average was 509.4; in 1922 it fell to 327.

LONDON SEES BETTER MARKET FOR NEW LOANS

Success of One Offering Starts Plans for Other Issues of New Securities.

Special Cable to THE NEW YORK TIMES.

LONDON, Jan. 17.—That funds are available in Great Britain for investment in sound new securities was indicated this week when the Ceylon Government loan for £1,250,000 sterling in 5 per cents was oversubscribed. Other investment offers are being prepared, but no immediate revival of a pronounced character is anticipated in the market for new loans.

The Stock Exchange scheme whereby all losses to members themselves and to the outside public resulting from the Hatry collapse are being provided for without serious financial embarrassment has lifted a heavy cloud from all financial markets and has prepared the way for a return of public confidence, which was impossible as long as that position remained uncovered.

STILL THINK FRENCH GOLD IMPORT ENDED

Gold Purchases at London Last Week Were Due to Special Circumstances.

BOURSE MORE CHEERFUL

Looking Now for Increasing Introduction of Foreign Securities on the Paris Market.

Wireless to THE NEW YORK TIMES.

PARIS, Jan. 17.—Money on the Paris market is still as plentiful as ever, but, contrary to rumors which have circulated, there is no probability of a lowered bank rate. The bank's gold reserve rose 24,000,000 francs in the week reported on by Thursday's statement, and the reserve ratio rose from 47.96 to 48.60 per cent, as against the statutory requirement of 35 per cent.

The small amount of gold shown to have been taken in by the bank represented purchases previously made abroad, but those purchases left a balance which still remains to be imported. Regarding the gold bought by the bank in the open London market early this week, that purchase was possible only because a lowering of the London bid prices for gold coincided with a temporary fall in sterling. At Paris the transaction can have produced only a very small profit and must be considered exceptional. Resumption of large gold imports into France does not at the moment seem possible.

The Bourse was firm during the first half of the week and with business somewhat more active. There is a fairly large amount of investment capital available arising from redemption of bonds by the Caisse d'Amortissement; it was also increased through the January dividend payments. A fairly large amount of foreign securities are already dealt in on the Bourse. Further introductions are subject to approval by the financial ministry; but the ministry is known to favor in principle such introductions, and it is thought that the various applications now under consideration will shortly be granted.

Among the indications of the trade movement, output of coal in France during November is reported at 4,706,000 tons, as against 4,971,000 in October and 4,280,000 as an average of 1928. The report on unemployment dated Jan. 11 showed only 1,100 unemployed. The statement of railway traffic in November shows 68,000 trucks loaded with goods, compared with 69,700 in October, but with a monthly average during 1928 of only 63,300.

LONDON MARKET IS DULL.

Outside Public Fears New Taxation, Dislikes Trade News.

Special Cable to THE NEW YORK TIMES.

LONDON, Jan. 17.—The London stock market has fallen back into the rut of mild depression. The brighter hopes with which the year began have been dimmed by the refusal of the home public to come in.

Apparently, these outsiders are influenced by fear of new taxation, by absence of any further reduction in the bank rate and by evidence that British trade still fails to make any unexpected progress. Expectation of revival after the present quarter (which invariably produces slack stock markets) is, however, generally entertained.

GOLD FLOWS TO LONDON.

Bank's Gain Last Week £1,400,503—£500,000 Due From Transvaal.

Special Cable to THE NEW YORK TIMES.

LONDON, Jan. 18.—Gold received by the Bank of England during the past calendar week was £1,436,718, of which £1,000,800 came from Australia and £342,000 was bought from the open market for Transvaal gold. The week's withdrawals were £36,215.

Next Tuesday £500,000 in bar gold is due to arrive in the open market from South Africa.

BRITISH TRADE UNCERTAIN.

Coal Industry Better, Textile Business Unfavorable.

Special Cable to THE NEW YORK TIMES.

LONDON, Jan. 17.—Industry continues irregular, giving no indication regarding trend of employment. Substantial improvement has lately occurred in the coal industry.

On the other hand, the textile trades have suffered a considerable setback, largely owing to unfavorable conditions prevailing on Eastern markets.

FOREIGN EXCHANGE RATES

Week Ended Jan. 18, 1930.

SUMMARY OF FOREIGN EXCHANGE SALES.
DEMAND.

	London High.	London Low.	London Last.	Paris High.	Paris Low.	Paris Last.	Italy High.	Italy Low.	Italy Last.	Berlin High.	Berlin Low.	Berlin Last.
Jan. 13	4.86⅝	4.86 1/16	4.86 1/16	3.92⅞	3.92⅝	3.92⅝	5.23½	5.23⅛	5.23 1/16	23.87	23.86	23.86
Jan. 14	4.86½	4.86 1/16	4.86 1/16	3.92¾	3.92 1/16	3.92¾	5.23⅝	5.23¼	5.23¼	23.87½	23.86	23.87¼
Jan. 15	4.86⅝	4.86½	4.86½	3.92¾	3.92 11/16	3.92¾	5.23½	5.23⅜	5.23⅜	23.89	23.88	23.88½
Jan. 16	4.86⅝	4.86½	4.86½	3.92⅞	3.92¾	3.92¾	5.23½	5.23	5.23¼	23.89	23.88	23.88
Jan. 17	4.86 1/16	4.86⅜	4.86 1/16	3.92¾	3.92 1/16	3.92⅝	5.23½	5.23⅛	5.23¼	23.89	23.88½	23.88¾
Jan. 18	4.86 1/16	4.86⅝	4.86 1/16	3.92¾	3.92⅝	3.92⅝	5.23⅜	5.23¼	5.23¼	23.89	23.88½	23.88½
Week's range—												
High	4.86⅝	Monday		3.92⅞	Monday		5.23½	Monday		23.89	Wednesday	
Low	4.86 1/16	Tuesday		3.92 1/16	Tuesday		5.23	Thursday		23.86	Monday	
Range for 1930—												
High	4.87¾	Jan. 2		3.93¾	Jan. 2		5.23½	Jan. 2		23.90	Jan. 9	
Low	4.86 1/16	Jan. 14		3.92 1/16	Jan. 14		5.22 11/16	Jan. 8		23.85	Jan. 3	

	Denmark High.	Denmark Low.	Denmark Last.	Sweden High.	Sweden Low.	Sweden Last.	Norway High.	Norway Low.	Norway Last.	Holland High.	Holland Low.	Holland Last.
Jan. 13	26.74	26.73½	26.73½	26.83	26.82¼	26.82¼	26.74	26.72½	26.72½	40.23	40.18½	40.18½
Jan. 14	26.74	26.73	26.73	26.84	26.82½	26.82½	26.72½	26.72	26.72½	40.21	40.19	40.19
Jan. 15	26.74½	26.73½	26.74½	26.84	26.83	26.83	26.74	26.72	26.72½	40.21	40.19	40.19
Jan. 16	26.75	26.74	26.74½	26.84	26.83	26.83	26.73	26.72	26.72	40.20	40.17¼	40.17¼
Jan. 17	26.74	26.72½	26.73	26.84	26.83	26.83	26.72	26.71½	26.71½	40.19	40.16½	40.16½
Jan. 18	26.74	26.73	26.73½	26.84	26.82½	26.82½	26.72	26.71	26.71½	40.18	40.17	40.17
Week's range—												
High	26.75	Thursday		26.84	Tuesday		26.74	Monday		40.23	Monday	
Low	26.72½	Friday		26.82½	Monday		26.71	Saturday		40.16½	Friday	
Range for 1930—												
High	26.81	Jan. 2		26.90	Jan. 2		26.81	Jan. 2		40.34	Jan. 6	
Low	26.72¼	Jan. 17		26.82½	Jan. 8		26.71	Jan. 18		40.16½	Jan. 17	

OTHER EUROPEAN COUNTRIES.

	Week's Range High.	Week's Range Low.	Range for 1930 High.	Date.	Low.	Date.
Belgium	13.93	13.95	13.98	Jan. 2	13.92	Jan. 17
Switzerland	19.35½	19.31¾	19.41½	Jan. 2	19.31¾	Jan. 17
Austria	14.25	14.25	14.25	Jan. 2	14.25	Jan. 2
Spain	13.39	13.21	13.39	Jan. 13	12.39	Jan. 8
Greece	1.29¾	1.29¼	1.30¼	Jan. 2	1.29 1/16	Jan. 10
Czechoslovakia	2.96	2.9587	2.9675	Jan. 2	2.9587	Jan. 14
Finland	2.52	2.52	2.52	Jan. 2	2.52	Jan. 2
Rumania	.60¾	.60	.60¾	Jan. 13	.60	Jan. 14
Poland	11.25	11.25	11.25	Jan. 2	11.25	Jan. 2
Yugoslavia	1.77¾	1.77¼	1.77¾	Jan. 2	1.77¼	Jan. 14
Hungary	17.50	17.50	17.50	Jan. 2	17.50	Jan. 2
Portugal	4.54	4.54	4.54	Jan. 2	4.52	Jan. 8
THE ORIENT.						
Japan	49.19	49.00	49.19	Jan. 11	49.00	Jan. 7
China—Hongkong	40.81	40.19	40.94	Jan. 2	39.31	Jan. 8
Shanghai	50.81	49.94	51.94	Jan. 2	48.19	Jan. 8
Peking	52.00	51.50	53.50	Jan. 2	50.00	Jan. 2
Java	40.25	40.25	40.375	Jan. 2	40.25	Jan. 2
Indo-China	36.37	36.31	36.50	Jan. 2	36.31	Jan. 11
Philippine Islands	49.69	49.69	49.69	Jan. 2	49.69	Jan. 2
Straits Settlements	56.31	56.25	56.37	Jan. 2	56.25	Jan. 14
SOUTH AMERICA.						
Buenos Aires	40.20	39.68	40.93	Jan. 2	39.68	Jan. 17
Rio de Janeiro	11.22	10.97	11.47	Jan. 10	10.77	Jan. 7
Chile	12.06	12.06	12.10	Jan. 2	12.06	Jan. 8
Colombia	96.75	96.75	96.75	Jan. 10	96.62	Jan. 2
Peru	3.99	3.99	4.00	Jan. 2	3.98	Jan. 3
Uruguay	93.25	92.75	94.75	Jan. 2	92.75	Jan. 8

MEXICO.

Jan. 13	47.10c	Jan. 16	47.45c	Week's range. High 47.62c	Range for 1930. High 48.00c Jan. 2
Jan. 14	47.22c	Jan. 17	47.62c	Low 47.10c	Low 47.10c Jan. 13
Jan. 15	47.56c	Jan. 18	47.50c		

CANADA.

Jan. 13	98.96c	Jan. 16	98.81c	Week's range. High 98.96c	Range for 1930. High 99.125c Jan. 6
Jan. 14	98.96c	Jan. 17	98.78c	Low 98.75c	Low 98.75c Jan. 18
Jan. 15	98.93c	Jan. 18	98.75c		

NEW YORK STOCK EXCHANGE

Continued from Preceding Page.

1929 High.	1929 Low.	Sales.	Stock and Dividend Rate.	High.	Low.	Last.	Net Ch'ge
75½	19	304,600	United Corp	34⅞	32½	32⅝	+ ⅝
49⅝	42½	1,700	Do pf (3)	47⅞	46⅞	47⅞	+ ⅛
75	53½	60	United Dyew'd pf (7)	*55	55	55	..
81⅛	6	3,500	United Elec Coal	17¼	14¼	14¼	— ⅝
158½	99	3,800	United Fruit (4)	105	101	101	— 2⅝
59⅝	22	438,800	United Gas Imp (1.20)	37¼	33⅝	35¼	+ 1½
98¼	90¼	1,300	Do pf (5)	100	97	99½	+ 1½
48⅞	15¼	3,000	United Pce Dye W (2)	26½	25¼	x25⅝	+ ½
23	9	6,000	U S Distributing	20⅝	17½	18⅞	+ 1½
97	71¼	1,100	Do pf (7)	95	91	95	+ ½
10	2	200	U S Express	2⅝	2⅝	2⅝	— ⅛
134½	86¼	4,100	U S Freight (3)	97⅞	94⅝	94⅝	— 2⅝
72	17⅛	8,800	U S & For Sec	25⅝	23½	23½	— 1½
92¾	82	500	Do pf (6)	89	87	89	+ 1
49⅞	17½	900	U S Hoffman Mch (2)	21¼	19¼	21	+ 2
243⅝	95	28,000	U S Indus Alco (†7)	134	120	x121⅝	— 6⅝
35½	5	1,300	U S Leather	9⅝	9	9	— ½
61⅞	14¼	200	Do Class A	18⅞	18	18	— 1
107	81¼	200	Do pr pf (7)	84	84	84	— 5⅝
55⅞	12	38,000	U S Pipe & Fdry (2)	24⅛	21¾	23	+ 1½
19	15	1,000	Do 1st pf (1.20)	17	16⅝	17	+ ½
20	18¼	900	Do 2d pf (1.20)	19	18½	19	+ ½
119½	50½	5,100	U S Realty & Imp (5)	62⅝	60½	62	+ ½
65	15	34,200	U S Rubber	25⅞	21½	23	— 2½
92½	40¼	3,100	Do 1st pf	50	47⅝	49	+ ½
72⅞	29⅞	2,200	U S Smelt & R (3½)	34⅞	33⅛	33⅛	— 1⅝
58	48	700	Do pf (3½)	53½	53	53	— ½
261¾	150	401,300	U S Steel (7)	173½	167¼	169⅝	+ ½
144¼	137	2,100	Do pf (7)	142	141½	141½	— ½
71⅝	55½	100	U S Tobacco (4)	62¼	62¼	62¼	+ 2
14	3½	5,600	United Stores, A	9½	6⅝	9½	+ 2½
40⅝	14¼	4,840	Do pf	29	23	29	..
52⅝	25⅛	200	Univ Leaf Tob (3)	35	35	35	+ 2½
123½	100	100	Do pf (8)	*110	110	110	+ 5½
93	28	80	Univ Pict 1st pf (8)	*38¼	34	38¼	+ 4½
22¼	2¼	1,400	Univ Pipe & Rad	3½	3	3	— ½
353	224⅞	10	Utah Copper (16)	*213	213	213	—12
58½	24⅛	26,600	Util Pw & Lt, A (e2)	33⅛	31¼	32¼	+ ¼
13½	3	2,300	VADSCO SALES CP.	5⅝	4⅝	4⅝	— ⅛
116⅝	37½	20,500	Vanadium Corp (†4)	57	52½	53	..
83	50	130	Van Raalte 1st pf	*53½	53½	53½	— 1
51⅞	33	1,200	Vick Chemical (2½)	39⅝	37½	x37⅝	— ⅝
24⅝	3⅛	5,100	Virginia-Car Chem	6⅛	5⅝	6	+ ½
65½	15	1,000	Do 6% pf	29	26½	26½	— ½
97½	69	100	Do pf (7)	79	79	79	+ 1
102	95½	20	Va El & Pw pf (6)	*100¼	100¼	100¼	+ ¾
110	102	10	Do pf (7)	*108	108	108	+ ½
25½	13	50	Va Iron, C & C	*12	12	12	— 1
149⅞	38	1,470	Vulcan Detinning	*79⅞	70	73	+ 3
140	40	10	Do A	*78	78	78	+ 8
110	81	20	Do pf (7)	*80	90	90	— ⅛
81⅝	40	11,000	WABASH	59⅝	53⅝	54½	— 1¼
104⅞	82	1,800	Do pf A (5)	86⅝	85½	86¼	+ ⅛
91	75	800	Do pf B (5)	85	83⅝	85	..
36½	20	1,700	Waldorf System (1½)	26⅝	25¼	25¼	— ⅛
106	100	400	Walgren Co pf (6½)	98⅝	98⅝	98⅝	+ 1⅝
49⅞	22	8,600	Walworth Co (2)	32	27½	31	+ 3⅝
84⅝	20	100	Ward Baking, A	*24⅝	22⅝	24⅝	+ 2½
21½	1½	1,000	Do B	4⅝	4⅝	4⅝	+ ½
87½	50	500	Do pf (7)	65	63	63	+ 1
64½	30	356,900	Warner Bros Pict (4)	48½	42⅝	48½	+ 5¼
59⅝	25¼	1,000	Do pf (2.20)	43	38½	41½	+ 2
42⅞	15	5,700	Warner-Quinlan (2)	20¼	18½	18½	— 1¼
207¾	115	1,500	Warren Bros (†9)	140¼	132	132	— 8½
63½	39	180	Do 1st pf (3)	*50	46	46	— 2

1929 High.	1929 Low.	Sales.	Stock and Dividend Rate.	High.	Low.	Last.	Net Ch'ge
34¼	15⅛	1,100	Warren Fdy & P (2)	24½	24⅜	24½	+ ½
113⅝	4	4,000	Webster-Eisenlohr	7⅜	5¼	6½	+ 1¼
48	20	700	Wesson Oil & Snow (2)	23⅝	22⅝	23	— ½
72½	49⅛	700	Do pf (4)	51⅝	50½	50⅝	— ⅛
110	90	220	West Penn Elec, A (7)	*105	103	103	+ 2
102	88½	210	Do pf (6)	*100½	99⅞	100¼	+ 1¼
111¼	97	240	Do pf (7)	*107⅞	106⅝	107⅞	+ 1⅜
110½	102	240	West Penn Pw pf (6)	*106¼	105	106	— ½
117	110	100	Do pf (7)	*115½	114¼	114¼	— 1⅜
40	7	200	West Dairy Prod, B	15	14½	15	— ½
54	10	23,400	Western Maryland	27⅝	24½	25¼	— ½
53½	14⅝	600	Do 2d pf	27½	24½	24½	— 2½
41⅞	15	500	Western Pacific	24½	23	23	— ⅞
67⅞	37½	1,500	Do pf	44¼	43½	43½	— ½
272¼	155	7,300	Western Un Tel (8)	209½	195	195⅛	—10⅞
67⅞	36½	7,800	Westingh Air Bke (2)	46	43⅝	44⅝	— 1⅛
292⅝	100	77,100	Westingh E & M (5)	151¼	142½	145⅛	..
284	103	460	Do 1st pf (5)	*145½	140	140	..
64⅝	19⅛	1,800	Weston El Instru (1)	31⅝	29¾	30⅛	— 2
94⅞	30	500	Westvaco Chlorine (2)	40	39	40	..
75	19	100	Wextark Rad Strs (2)	21	21	21	..
38	25	700	White Eagle Oil (2)	27½	26	26⅛	— 1
53½	27¼	200	White Motors (2)	32½	32	32	+ ¼
55⅝	27⅞	1,100	White Rock M S (†4)	39½	38	38	— 1½
48	1	5,400	White Sewing Mach	9	7¼	8	+ ½
57⅞	27	300	Do pf (4)	31	28½	30⅛	+ 2⅛
29⅝	12¼	1,800	Wilcox Oil & Gas	15	14	14½	— ⅛
61⅛	19	400	Wilcox Rich, A (2½)	29	27½	28⅝	— ½
62	12⅝	3,800	Do B (2)	21¼	19½	20	— ½
35	5⅛	25,200	Willys-Overland (1.20)	9⅛	7⅞	8⅛	+ ⅛
103	65	200	Do pf (7)	80¼	80	80¼	+13
13½	3	1,100	Wilson & Co	3⅝	3¼	3⅝	— ⅛
27	6⅝	3,900	Do Class A	8½	7⅛	8½	+ ½
79	35⅝	1,890	Do pf	47	42	46½	+ 2½
103¾	52⅝	23,700	Woolworth Co (2.40)	68⅝	66½	68	+ ⅝
137⅝	43	2,400	Worthington Pump	73⅝	67½	69	— 3½
100½	75	200	Do pf, A (7)	89	88	88	— ⅛
90½	66	100	Do pf, B (6)	78	78	78	— 4
149½	30	100	Wright Aero (2)	35¼	35¼	35¼	+ ¼
80⅞	65	500	Wrigley (W Jr) (4)	68⅝	68⅝	68⅞	— ⅛
88	61½	100	YALE & T MFG (†5)	75	75	75	— ⅛
51¼	7½	18,500	Yellow Truck & Coach	13⅞	12⅝	13	— ½
59⅝	33½	800	Young Sp & Wire (3)	37⅞	36½	37⅛	— ½
143	91	600	Young Sheet & T (5)	109	108	109	+ 1
52⅝	6⅝	10,400	ZENITH RADIO	7⅞	5⅝	6⅝	— 1⅛
			RIGHTS. Expire.				
3	⅝	9,100	Am R Mills...June 15	⅛	⅛	⅛	..
10⅝	¼	2,100	Col Carbon...Mar. 11	3	2⅝	2⅝	— ¼
6⅛	5	74,900	N Y Central...Jan. 31	5⅝	5⅛	5½	..
3⅝	2⅝	66,300	Penn Ry...Jan. 15	3⅝	3	3⅝	+ ⅝
15	11	29,600	Peo Gas & C...Jan. 15	13½	11¼	13	+ 1½
1	⅛	12,200	Ry Spring...Jan. 24	⅛	⅛	⅛	— ⅛
..	..	1,100	Rhine W El P. Jan. 23	2⅝	2	2¼	+ ½

Dividend rates as given in the above table are the annual cash payments based on the latest quarterly or half yearly declarations.

*Unit of trading less than 100 shares. †Partly extra. ‡Plus 4% in stock. §Payable in scrip. ¶Plus 9% in stock. a Paid last year—no regular rate. b Payable in stock. d Payable when earned. e Payable in cash or stock. f Plus 10% in stock. g Plus 6% in stock. h Plus 2% in stock. j Plus 8% in stock. k Plus 3% in stock. m Plus 6 2-3% in stock. n Plus 5% in stock.

FAITH in 1930

BUSINESS LEADERS have expressed their faith in the stability of business in the United States and Canada in 1930. Captains of Industry are demonstrating their faith by planning the expenditure of millions in the development and expansion of their business this year.

OTHERS are showing their faith by investing their surplus in sound American and Canadian securities.

May our organization help you do likewise?

PASK & WALBRIDGE
FOURTEEN WALL STREET
New York City

Members New York Stock Exchange, New York Curb Exchange
Telephone RECTOR 4900
Direct Private Wires to Boston — Philadelphia, Montreal — Toronto — Ottawa

How will you invest January dividends?

We Guarantee $55 income on each $1000

We suggest "Lawyers Mortgage" guaranteed certificates and mortgages for the investment of January money.

You may invest any amount from $100 to $100,000 and upwards, to yield 5½% net. Interest begins the day you invest. Maturities—3 to 5 years.

Start the New Year wisely—and end it with your income in cash and every cent of principal intact.

Our capital and surplus $21,000,000 is your guarantee against loss. These funds are not subject to any other obligation. We have no other business.

Our Booklet A-26 gives full details

LAWYERS MORTGAGE CO.
Capital and Surplus $21,000,000
R. M. HURD, PRESIDENT
345 MADISON AVE., AT 44TH STREET
NEW YORK CITY
Brooklyn - Jamaica - Mt. Vernon

No Loss to Any Investor in Our 37 Years of Operation and We Guarantee There Never Shall Be

Buy Guaranteed Income

In Public Service Since 1852

78 years ago, the oldest property in the Associated System first engaged in the manufacture and distribution of gas.

Backed by a long record of successful growth, Associated Gas and Electric Company $8 Interest Bearing Allotment Certificates are outstanding in their combination of safety and yield.

Price — $120 each with "Rights". Payments $10 with subscription and $10 monthly.

Write for Circular T 1-20

Public Utility Investing Corp.
61 Broadway New York City

INVESTMENTS
FREDERIC H. HATCH & CO.
Est. 1888 INCORPORATED Inc. 1925
63 Wall St., N. Y. Tel. WHitehall 2405
Private Telephone to Boston and Philadelphia

James Talcott, Inc.
Founded 1854
Factors
Entire Production of Textile Mills Sold and Financed
225 - 4th Avenue, New York
Annex: 180 Madison Ave., Cor. 34th St.

BANCAMERICA-BLAIR
CORPORATION
24 BROAD ST. NEW YORK

ALL ADVERTISEMENTS in The New York Times are subject to its careful rules of acceptability. The Times intelligent, discriminating readers have confidence in its advertising columns.—Advt.

New Issue — *Exempt from all Federal Income Taxes* — *Tax Exempt in the State of New Jersey*

$121,000
BOROUGH OF BELLMAWR, N. J.
6% Gold Bonds

Dated December 1, 1929 — Due as shown below

Principal and semi-annual interest (June 1 and December 1) payable at the Mount Ephraim National Bank, Mount Ephraim, N. J. Coupon bonds in the denomination of $1,000 each with privilege of registration.

Legal Investment for Savings Banks and Trust Funds in the State of New Jersey

The Borough of Bellmawr is situated in Camden County about seven miles from the City of Camden.

These bonds, issued for improvement purposes, are a direct and general obligation payable from unlimited ad valorem taxes levied against all the taxable property therein.

AMOUNTS AND MATURITIES
$81,000 December 1, 1934
30,000 " 1938
10,000 " 1939

Prices to yield 5.50%

Legality approved by Messrs. Caldwell & Raymond of New York City

H. L. ALLEN & COMPANY
Investment Securities
100 Broadway — Telephone Rector 7333 — New York

AMERICAN FOUNDERS GROUP
RANKIN, JONES & CO.

Annual Report of

United Founders Corporation

For the Fiscal Period from the commencement of operations February 4, 1929 to November 30, 1929.

We shall be pleased to supply a copy to those interested.

RANKIN, JONES & CO.
149 Broadway INCORPORATED New York
Telephone Bowling Green 7390

POTTER & COMPANY
Members New York Stock Exchange
Five Nassau Street, New York

We announce the opening of an office located in the

Packard Building, Philadelphia, Pa.

under the management of

MR. WILLIAM T. I. HALL

This office will specialize in
Bank, Trust Company and Insurance Stocks.

POTTER & COMPANY

Rittenhouse 5797 — *Private telephone to New York* — Race 1589

January 20, 1930

TRADE IN AUSTRIA IS STILL DEPRESSED

No Recovery Since Relaxation of Strain on World's Money Markets.

PUBLIC FINANCES GOOD

Hoping for Lower Taxes if an International Loan Can Be Obtained.

Special Cable to THE NEW YORK TIMES.

VIENNA, Jan. 16.—During the last two months in which so striking changes have occurred in other financial and industrial markets, the situation in nearly all branches of Austrian industry has deteriorated. This has been shown particularly by the rapid increase of unemployment. On the other hand, the condition of public finances is extremely satisfactory.

Up to the end of September, not only had the whole current expenditure of 690,000,000 schillings been covered by receipts, but also the public works expenditure, which required 160,000,000. If, as seems to be expected, The Hague negotiations make possible a new foreign loan by Austria, it is intended to lower taxes. The plan is to reduce the bond-stock tax from 25 per cent to 16 per cent and the maximum rate for income tax from 45 to 35.

During the last few days the Vienna Boerse has been somewhat more cheerful, chiefly because of the lowering of the German bank rate and the rise of some descriptions of Hungarian and Czechoslovakian shares. The attitude of the Stock Exchange seems to reflect confidence in financial circles as to favorable results for Austria from The Hague conference.

The return of the Austrian national bank at the year end showed note circulation of about 11,000,000 schillings and a reserve cover of 64 per cent, which is about the same as at the end of 1928. Holdings of discounted bills, however, amounting to 305,000,000, are about double what they were a year ago, and for this reason further reduction in the Vienna discount rate from its present 7½ per cent figure has been postponed for the present. But the open money market is easier and private discount has already fallen to something like 7 per cent.

SOME GERMAN TRADE CHANGES LAST YEAR

Irregularity Shown by Results of 1929 in Various Staple Industries.

Special Cable to THE NEW YORK TIMES.

BERLIN, Jan. 17.—Notwithstanding decrease in sales to the United States, the potash syndicate's total export continues to grow. This is mainly owing to larger sales made to Poland, England, Sweden and Denmark. The syndicate's total export during the first eleven months of 1929 was 1,025,805 tons. This is less than the 1,676,187 tons sent out in 1913. In that year the potash fields of Alsace were included.

Business in the German glass industry is shown to have revived last year. Statements for the first eleven months of 1929 show the large increase in export as compared with the same months of 1928 to be continuing. Imports, on the other hand, were little changed.

Among other trades, the shoe industry is better, but its financial position is still bad, and bankruptcies in that branch of business are rapidly increasing.

GERMAN PRICES GO LOWER.

Berlin Experts Foresee Both Bad and Good Effect on Trade.

Special Cable to THE NEW YORK TIMES.

BERLIN, Jan. 17.—The index of wholesale prices in Germany as of Jan. 8 works out at 133.1, as against 133.7 in the preceding week, 134.6 at the beginning of December and 138.9 a year ago. The official Institute for the Study of Trade Fluctuations considers that the general decline in prices is indicative of coming weakness in trade everywhere. The fall in prices will, however, says the Institute, help toward trade recovery, since it will make for heavier demand for goods, clear out overstocked warehouses and start new manufacturing activity.

The cost of living index for December is stated at 152.6, as compared with 156.5 last March, 152.7 in December, 1928, and 151.3 in 1927. During 1929 this index has steadily declined, notwithstanding increasing house rents.

AUSTRIAN FOREIGN TRADE.

Adverse Balance for 1929 Larger Than in 1928.

Special Cable to THE NEW YORK TIMES.

VIENNA, Jan. 16. — The final figures of Austria's foreign trade in the full year 1929 are not yet available. Estimates make the adverse balance a little above 1,100 million schillings, as against the actual 1,065 millions in 1928. The increase in imports was due to greater importations of coal, and the 25 millions decrease of exports occurred in spite of the increase of 15 millions, or 1 per cent, in export of finished goods.

During the first eleven months of 1929, Austria's trade with Germany deteriorated by 17 millions. This loss was only partly recovered by a betterment of the balance of trade with Yugoslavia and Italy and a decrease of 33 millions in Austria's import surplus in trade with Czechoslovakia.

ARGENTINE EXPORTS DROP.

Total for 11 Months of 1929 Down 9 Per Cent From 1928.

Special Cable to THE NEW YORK TIMES.

BUENOS AIRES, Jan. 19.—The Minister of Finance has just published statistics of exports for the first eleven months of 1929, showing a decrease of 87,500,000 gold pesos (a gold peso is worth 96.48 cents), or 9 per cent compared to exports for the first eleven months of 1928.

The unfavorable difference was due mostly to lower prices but also somewhat to the decline in tonnage of exports last year, especially in the cereal group.

The report shows that gold shipments during the first eleven months of 1929 totaled 157,369,000 gold pesos as compared to 10,328,000 for the first eleven months of 1928.

Berlin Foresees a Favorable Market for Mobilization Loan

Special Cable to THE NEW YORK TIMES.

BERLIN, Jan 17.—Prospect for the successful flotation of the contemplated mobilization loan against German reparations is considered good, in view of the radical reversal of tendencies in the world market for money and capital. The clause in the Young Plan protecting the machinery of transfers is also considered a favorable point.

The bankers here believe that the first part of the present year will witness extreme ease in money on all other great financial markets. The past week's reduction in discount rates by the Netherlands Central bank and by the Philadelphia Reserve Bank is expected to be followed by other reductions.

FICTITIOUS QUOTATIONS ON SECURITIES ENDED

Fraud Bureau's Drive Against False Market Values Aided by New Reporting System.

The creation of false market values for securities through fictitious bid and asked quotations virtually has been stamped out in this State, according to announcement yesterday by Deputy State Attorney General Watson Washburn, in charge of the Prevention of Frauds Bureau. He said this has been the result of cooperation given the frauds bureau by newspapers and by the Unlisted Dealers' Security Association.

Before the bureau's drive against fictitious bid and asked quotations two months ago most of the newspapers obtained the quotations in various ways. Sometimes the quotations were furnished by concerns desiring to create false values and the result was numerous complaints to the bureau.

Through a system which the newspapers and the Unlisted Security Dealers' Association have agreed on, all quotations which are not actually bids which the quoting firm will take up at the bid price will be designated by various symbols in the newspaper listings.

"This system," Mr. Washburn said, "will materially assist the public in its interpretations of the listed quotations. It also will prevent the use of published quotations to misrepresent the market value of stocks to the buying public."

Richard Cornell, accountant for the frauds bureau, said an investigation he had conducted disclosed that many bids were quoted in the newspapers in the past which were not actually firm bids. It was revealed that in most of these cases the brokerage houses inserting the bids had no intention of paying the bid price.

CREDIT RELEASED AT PARIS.

Heavy Reduction in Borrowings by the French Market.

Wireless to THE NEW YORK TIMES.

PARIS, Jan. 17.—The Bank of France return as of Jan. 10 reflects renewed ease in credit after the year-end. The market repaid the bank large amounts, as is shown by the fall of 1,173,000,000 in bills discounted and of 102,000,000 in loans against securities.

Furthermore, deposits by the Treasury and by the Caisse d'Amortissement showed aggregate increase of 200,000,000; notwithstanding which fact, the account of private discounts decreased only 306,000,000, while circulation was reduced by 941,000,000.

UNEMPLOYMENT IN GERMANY

156,000 Above Year Ago, but Less Than Was Predicted.

Special Cable to THE NEW YORK TIMES.

BERLIN, Jan. 17. — Unemployed working men in Germany at the end of the year were 1,960,000, which is 156,000 more than at the end of 1928. The new figure is, however, less unfavorable than pessimists had predicted.

Mild weather has checked the increase of unemployment in seasonal trades.

Bank of Poland to Raise Dividend.

Directors of the Bank of Poland will propose to stockholders on Feb. 13 that a dividend of 20 per cent be paid on the bank's stock for 1929, it was announced yesterday by the American Polish Chamber of Commerce and Industry. This dividend, if approved by the stockholders, will be 4 per cent higher than that of 1928, when 16 per cent was disbursed.

STOCK AVERAGE LOWER.

"Fisher Index" Shows Moderate Decline for Last Week.

Special to The New York Times.

NEW HAVEN, Jan. 17.—Professor Irving Fisher's index of Stock Exchange prices, based on the 255 most important stocks on the market, reckoned on their average of 1926 as 100, shows an average of 140.2 for the past week, as against 140.9 a week ago, 138.8 two weeks ago, 136.4 three weeks ago and 141.2 four weeks ago. The average of Sept. 6, which was 209.7, was the highest for 1929; the 130.1 of Nov. 15 was the lowest.

Another index number, compiled by Professor Irving Fisher and based on the fifty most active industrial stocks of the week, is 721.6. This compares with 723.3 a week before, 702.9 two weeks before, 686.9 three weeks before and 748.1 four weeks before.

STOCK MARKET AVERAGES.

WEEK ENDED JAN. 18, 1930.

RAILROADS (25 Stocks).

	High.	Low.	Last.	Ch'ge.
Jan. 13	126.76	125.49	126.32	+ .73
Jan. 14	127.01	126.15	126.61	+ .29
Jan. 15	126.84	126.14	126.61	..
Jan. 16	126.94	126.35	126.47	— .14
Jan. 15	126.84	126.14	126.61	....
Jan. 18	125.69	125.35	125.59	— .15

Week's range—High, 127.01; low, 125.35.

INDUSTRIALS (25 Stocks).

	High.	Low.	Last.	Ch'ge.
Jan. 13	289.80	285.67	288.28	+ .70
Jan. 14	291.23	287.94	289.20	+ .92
Jan. 15	291.60	286.85	289.96	+ .76
Jan. 16	293.02	287.48	288.13	—1.83
Jan. 17	288.58	283.44	284.89	—3.24
Jan. 18	285.32	281.47	284.92	+ .03

Week's range—High, 293.02; low, 281.47.

COMBINED AVERAGES (50 Stocks).

	High.	Low.	Last.	Ch'ge.
Jan. 13	208.28	205.58	207.30	+ .72
Jan. 14	209.12	207.04	207.90	+ .60
Jan. 15	209.22	206.49	208.28	+ .38
Jan. 16	209.98	206.91	207.30	— .98
Jan. 17	207.51	204.55	205.31	—1.99
Jan. 18	205.50	203.41	205.25	— .06

Week's range—High, 209.98; low, 203.41.

RANGE FOR 1930.

	High.	Date.	Low.	Date.	Last.
25 rys.	127.01	Jan. 14	123.94	Jan. 7	125.59
25 indus.	294.10	Jan. 2	281.47	Jan. 18	....
50 comb.	209.98	Jan. 16	202.95	Jan. 2	205.25

RANGE FOR 1929.

	High.	Date.	Low.	Date.	Last.
25 rys.	155.71	Sep. 3	107.92	Nov. 13	124.64
25 indus.	469.49	Sep. 19	220.95	Nov. 13	288.17
50 comb.	311.90	Sep. 19	164.43	Nov. 13	206.40

STATE BANKING COMPANY

Capital and Surplus $2,500,000

Interest paid on daily balances.

Funds for first mortgages available to depositors.

4½% interest paid on THRIFT ACCOUNTS from day of deposit.

THRIFT ACCOUNTS may be opened by mail.

340 Madison Avenue

Between 43rd and 44th Streets

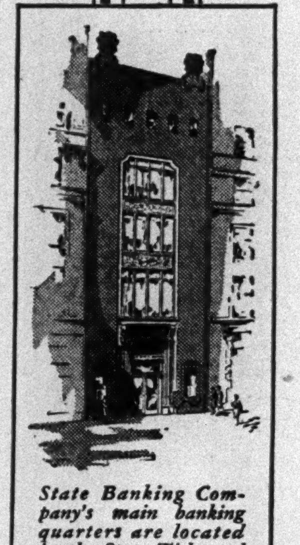

State Banking Company's main banking quarters are located in the State Title and Mortgage Company's Building.

STATE TITLE and MORTGAGE COMPANY

Capital and Surplus $10,000,000

We offer—to yield 5½%—

GUARANTEED FIRST MORTGAGES in denominations from $3,500 and up, in various maturities.

GUARANTEED CERTIFICATES in denominations of $100 and up.

Our GUARANTEED FIRST MORTGAGES are Legal for Savings Banks, and GUARANTEED CERTIFICATES are Legal for Trust Funds in New York.

Our unconditional and irrevocable guarantee of the payment of interest and principal is backed by our capital and surplus of $10,000,000.

340 Madison Avenue

Between 43rd and 44th Streets

Branches New York Stock Exchange Firms

New York City

Firm	Address
Anderson & Fox	★347 Madison Ave.
Appenzellar, Allen & Hill	Hotel Roosevelt; St. Regis Hotel
Auerbach, Pollak & Richardson	66 Leonard St.; 475 5th Ave.
Bamberger Bros.	511 5th Ave.; 250 Park Ave.
Chas. D. Barney & Co.	654 Madison Ave.
Bear, Stearns & Co.	1440 Broadway; 1501 Broadway
Benjamin Block & Co.	550 7th Ave.; 2 Park Ave.; 1775 Broadway
S. B. Chapin & Co.	383 Madison Ave.
Clark, Childs & Co.	341 Madison Ave.; Murray Hill Hotel
Clark Williams & Co.	1 East 42d St.; 7th Ave. at 32d St.
Curtis & Sanger	45 East 17th St.
Morgan Davis & Co.	963 So. Boulevard
Engel & Co.	461 7th Ave.; 1531 B'way (45th)
Walter J. Fahy & Co.	522 5th Ave.
Farnum, Winter & Co.	6 East 53d St.
Harvey Fisk & Sons	522 Fifth Ave.; 251 West 57th St.
Fox, O'Hara & Co.	French Building (45th St. & 5th Av.); Hotel Bretton Hall (86th St. & B'way)
Gilchrist, Bliss & Co.	5th Ave. at 54th St.
Goodbody & Co.	230 Park Ave.
Hardy & Co.	500 7th Ave.
Harriman & Co.	Biltmore Hotel; 100 East 42d St.; 341 Madison Ave.
Harris, Upham & Co.	578 Madison Av. (57)
H. Hentz & Co.	6 East 53d St.; 132 West 31st St.
Hirsch, Lilienthal & Co.	535 5th Ave.; 724 5th Ave.; Ritz-Carlton Hotel; Breslin Hotel; Pennsylvania Hotel; 2285 Broadway; 3 East 44th St.
Hornblower & Weeks	731 5th Ave.
W. E. Hutton & Co.	★57 West 57th St.
Hyman & Co.	512 5th Ave.; 299 Broadway; ★163 West 72d St.
Jackson Bros., Boesel & Co.	N. Y. Cent. Bldg. (230 Park Ave.)
Frazier Jelke & Co.	★2 East 57th St.
Josephthal & Co.	654 Madison Ave.
Livingston & Co.	Paramount Bldg.; 12 East 46th St.
McDonnell & Co.	29 East 53d St.; Produce Exchange
M. J. Meehan & Co.	Hotel Biltmore; Sherry-Netherland; 230 Park Ave.; 29 E. Fordham Rd. (Fordham Road & Morris Ave.)
Morrison & Townsend	509 Madison Ave.
John Muir & Co.	11 West 42d St.; 41 East 42d St.
Muir & Loomis	341 Madison Ave.; ★11 East 57th St.
G. M.-P. Murphy & Co.	247 Park Ave.
Newman Bros. & Worms	341 Madison Ave.; 16 East 53d St.; ★2112 B'way (72d)
Jas. H. Oliphant & Co.	230 Park Ave.
Palmer & Co.	1441 Broadway; 1 Park Place; 730 5th Ave. (57th); 349 East 149th St.; N. Y. Central Bldg.
Parrish & Co.	N. Y. Central Bldg.
Post & Flagg	385 Madison Ave.
Potter & Co.	8 East 53d St.
Pouch & Co.	342 Madison Ave.
Richards & Co.	18 East 53d St.
J. R. Schmeltzer Co.	1 East 46th St.
Steiner, Rouse & Stroock	Paramount Bldg.; ★2112 B'way (74th); ★299 Madison (41st); 157 East 86th St.
Sulzbacher, Granger Co.	2 East 57th St.
Sutro & Co.	16 East 44th St.; 225 Broadway
Taylor, Bates & Co.	41 East 42d St.
J. F. Trounstine & Co.	655 5th Ave. (52d)
Samuel Ungerleider & Co.	1372 Broadway; 551 5th Ave.
Watson & White	Barclay Hotel; N. Y. Life Bldg. (26)
Edwin Weisl & Co.	604 5th Ave.
C. E. Welles & Co.	508 Park Ave.
Whitehouse & Co.	522 5th Ave. (44th)
Wightman, Breining Co.	4 East 39th St.; Graybar Building

BROOKLYN.

Firm	Address
Baar, Cohen & Co.	44 Court St.
M. J. Meehan & Co.	16 Court St.
Whitehouse & Co.	186 Remsen St.; 885 Flatbush Ave.

Suburbs and Other Cities

Firm	Address
ATLANTIC CITY, N. J.	
Benjamin Block & Co.	Ritz-Carlton Hotel
M. J. Meehan & Co.	Hotel Traymore
Samuel Ungerleider & Co.	1727 Boardwalk
BLOOMFIELD, N. J.	
Billings, Olcott & Co.	600 Bloomfield Ave.
BRIDGEPORT, CONN.	
Hirsch, Lilienthal & Co.	209 State St.
CHICAGO, ILL.	
Farnum, Winter & Co.	120 W. Adams St.
EAST ORANGE, N. J.	
Dane & Co.	24 Prospect St.
LAKE PLACID, N. Y.	
Lober Bros. & Plant	122 Main St.
M. J. Meehan & Co.	57 Main St.
MIAMI BEACH, FLA.	
M. J. Meehan & Co.	The Breakers
MONTREAL.	
Billings, Olcott & Co.	215 St. James St., W.
LONG ISLAND.	
Newman Bros. & Worms	85 Middle Neck Rd. Great Neck
NEWARK, N. J.	
Engel & Co.	48 Commerce St.
Hirsch, Lilienthal & Co.	777 Broad St.
NEW ROCHELLE, N. Y.	
Hyman & Co.	578 Main St.
PALM BEACH, FLA.	
M. J. Meehan & Co.	Murray Bldg. County Rd.
PHILADELPHIA.	
Orton Kent Co.	1518 Walnut St.
PITTSBURGH, PA.	
Wellington & Co.	Union Trust Bldg.
WASHINGTON, D. C.	
M. J. Meehan & Co.	Hotel Washington
WHITE PLAINS, N. Y.	
M. J. Meehan & Co.	14 Mamaroneck Av.

Foreign Cities

Firm	Address
LONDON, ENGLAND.	
Harvey Fisk & Sons	64 Bishopsgate, E. C. 2
PARIS, FRANCE.	
H. Hentz & Co.	39 Rue Cambon
Hirsch, Lilienthal & Co.	44 Avenue des Champs Elysees
BERLIN, GERMANY.	
H. Hentz & Co.	69 Unter den Linden

★*BOARD ROOM FOR WOMEN CUSTOMERS*

FINANCIAL ADVERTISEMENT. FINANCIAL ADVERTISEMENT.

LOST OR STOLEN SECURITIES

Advertising rate (includes listing when recovered), $3 per double column line.

STOCK

Security	Amount	Number	Reported by
E. I. du Pont de Nemours & Co. (In name of Harvey T. Cole)	50 shs.	E62782	U. S. Fidel. & Guar. Co., 75 William St., N. Y. C.

NOTICE IS HEREBY GIVEN TO SHOW CAUSE TO ISSUING COMPANIES WHY DUPLICATES SHOULD NOT BE ISSUED AND TO TRANSFER AGENTS TO FILE STOP ORDERS.

BANKERS BOND AND MORTGAGE GUARANTY COMPANY OF AMERICA

Capital, Surplus and Reserves over Twelve Million Dollars

BANKERS BOND AND MORTGAGE GUARANTY COMPANY OF AMERICA was organized in 1929 for the purpose of underwriting and distributing first mortgages and first mortgage securities. The Company commenced business May 1, 1929. It owns and controls the following subsidiaries, each of which is actively functioning in the conduct of a first mortgage business: **Bankers Bond and Mortgage Company, 1315 Walnut Street, Philadelphia, Pa.; Manhattan Mortgage and Guaranty Company, 521 Fifth Avenue, New York City; United States Mortgage and Title Guaranty Company of New Jersey, 972 Broad Street, Newark, N. J.**

Consolidated General Balance Sheet of the Company and Subsidiaries, December 31, 1929

ASSETS

Cash on Hand and in Banks	$ 555,781.96
Investments (Stocks and Bonds)	608,951.94
Accounts Receivable	105,020.37
Interest Due and Accrued	619,193.86
Bonds and Mortgages (of which $21,597,521.28 have been sold under guaranty and $3,689,673.80 are pledged as collateral to secure First Mortgage Collateral Gold Bonds)	35,486,294.95
Real Estate	718,056.44
Furniture and Fixtures (Less Reserve for Depreciation)	198,305.75
Prepaid Expenses	48,567.88
	$38,340,173.15

LIABILITIES

Capital Stock	$10,000,000.00	
*Surplus—Paid in and Earned	1,695,533.63	$11,695,533.63
Reserve for Contingencies		310,580.39
Accrued Interest not Due		128,248.35
Guaranteed First Mortgages Sold		21,597,521.28
First Mortgage Collateral 5½% Gold Bonds (Secured by $3,689,673.80 First Mortgages Deposited with Trustees, obligations of Subsidiary Companies)		2,714,000.00
Notes Payable		1,400,000.00
Due for Loans in Process and Trust Funds		371,867.66
Accounts and Taxes Payable		122,421.84
		$38,340,173.15

*Less Dividends $93,750 payable Feb. 1, 1930.

OFFICERS

ALBERT M. GREENFIELD, *Chairman of the Board*
SAUL COHN, *President*
MAURICE L. WURZEL, *Vice-President*
EDWARD T. WARD, *Vice-President*
WALTER T. GROSSCUP, *Secretary-Treasurer*
JOSEPH F. GARVEY, *Asst. Secy.-Treas.*

DIRECTORS

CLARENCE G. APPLETON, *Chairman of the Board, New Jersey National Bank & Trust Co., Newark*
SAMUEL H. BARKER, *President, Bankers Trust Company, Philadelphia*
HON. JAMES M. BECK, *Former Solicitor General of United States, Congressman, Pennsylvania; Trustee, Mutual Life Insurance Company of New York*
FREDERICK W. BEINECKE, *Coady, Beinecke & Co. Members N. Y. Stock Exchange*
GEORGE F. CANFIELD, *Satterlee & Canfield, Lawyers, New York*
SAUL COHN, *President of the Company*
WILLIAM FOX, *President, Fox Film Corporation, New York*
RUDOLPH J. GOERKE, *President, City Stores Company; President, Lit Brothers, Philadelphia*
ALBERT M. GREENFIELD, *President, Albert M. Greenfield & Co.; Chairman of the Board, Bankers Securities Corporation*
C. ADDISON HARRIS, JR., *President, Franklin Trust Company, Philadelphia*
MICHAEL HOLLANDER, *President, A. Hollander & Sons, Newark, N. J.*
W. FREELAND KENDRICK, *President, Commonwealth Casualty Co. Philadelphia*
WILLIAM E. LEHMAN, *President, United States Mortgage & Title Guaranty Company, Newark, N. J.*
CHARLES F. NOYES, *President, Charles F. Noyes Co., Inc., New York*
WILLIAM T. POSEY, *Director, United Cigar Stores Co. of America; Director, Tobacco Products Corp.*
H. E. SCHEUERMANN, *Vice-President, The Chase National Bank of New York*
JOHN F. SHERMAN, *President, The Sherman Corp., Engineers Boston, Mass.*
E. A. ST. JOHN, *President, National Surety Company, New York*
HARRY G. SUNDHEIM, *Sundheim, Folz & Sundheim, Lawyers Philadelphia; Director, Bankers Trust Company, Philadelphia*
SAMUEL S. THORNTON, *President, Thornton-Fuller Co., Philadelphia; Director, Metropolitan Trust Company Philadelphia*
ERNEST T. TRIGG, *President, John Lucas & Co., Inc., Philadelphia; Director, Philadelphia Rapid Transit Company*
OSCAR L. WEINGARTEN, *Director, New Jersey National Bank & Trust Company, Newark; President, Weingarten Bros., Inc.*
MAURICE L. WURZEL, *Vice-President of the Company; Director, Colonial Trust Co., Philadelphia*

521 Fifth Avenue, New York

Investment Securities

Kelley, Converse & Co.
Incorporated
Investment Securities
40 Exchange Place, New York
Philadelphia Albany
Scranton Lancaster

Fidelity Trust Co. of New York

Bought—Sold—Quoted

P. F. FOX & CO.
30 Broad Street New York
Bowling Green 8614-6, 1840

What Happens to the Large Estates?

TWENTY-FIVE PERCENT of the net assets of large estates is depleted during the settlement period. This is the average shrinkage in estates of $300,000 and over probated in New York County in recent years. What causes this shrinkage? How can it be minimized?

We have made a comprehensive survey of the court records and this matter of shrinkage is fully discussed in our booklet "WHAT HAPPENS TO THE LARGE ESTATES" a copy of which will be sent you on request.

THE EQUITABLE TRUST COMPANY OF NEW YORK
11 BROAD STREET
Eight Branches in Business Centers of the City

Non-Callable Preferred Stocks
List on request
J. R. TIMMINS & CO.
MEMBERS NEW YORK STOCK EXCHANGE
61 Broadway, New York
Tel. Bowling Green 6950

MARKET BULLETIN
Copy on Request
McCLURE, JONES & CO.
Members New York Stock Exchange
115 Broadway, N. Y. Phone 7500 BARclay

Exclusive local sales franchises

Open to Security Dealers or Salesmen located in New York State, New Jersey, Connecticut and Maryland to represent an originating house in the retail distribution of the capital stock of a growing Public Utility Corporation controlling many independent telephone companies interconnecting with the Bell System. Liberal Commission.

For further particulars address

Bowen, Gould & Co.
11 Broadway, New York City

SALESMEN

Three men to handle seasoned issues, one of which is quoted in daily papers. Backed by old established House with excellent record in banking field. Men without actual security experience will be considered. Commission basis above average for high grade issues.

Phone E. M. Harrigan, 165 Broadway, Cortlandt 6290, for immediate appointment.

ALL ADVERTISEMENTS in The New York Times are subject to its careful rules of acceptability. The Times intelligent, discriminating readers have confidence in its advertising columns.—Advt.

ORGANIZE TO ACT ON BOND DEFAULT

Holders of $6,677,000 in West Palm Beach Securities Form Committee.

TIME EXTENSION PROPOSED

Plan Also Involves Cut in Special Assessments Levied on Property Owners.

Formation of a committee to represent the holders of $6,676,000 principal amount of improvement bonds of the City of West Palm Beach, Fla., which is in default on both principal and interest since early last year, will be announced today. The committee consists of Malvern Hill, Kenneth M. Keefe and A. B. Morrison. It will send a letter to all bondholders concerned, asking for the deposit with the Chase National Bank, so that it may endeavor to effect a satisfactory agreement with the city officials.

The letter will be sent to holders of improvement bonds, sixth series, dated Aug. 1, 1925; sewer bonds, fourth series, dated May 1, 1926; sewer bonds, sixth series, dated July 1, 1926; and improvement bonds, eighth series, dated Oct. 1, 1926.

The proposed plan calls for the refunding of the four issues, which will mature in from one to seven years, into new refunding bonds due in from seven to thirty-five years, the extension of payments of principal, with a consequent lessening of the amounts due and payable annually from property owners being designed to enable the city to meet promptly both principal and interest as they fall due.

The plan further proposes a general reduction of the special assessments previously levied and pledged to the payment of improvement bonds by approximately 33⅓ per cent, in order to adjust inequalities and facilitate a more prompt collection of levies. It is proposed that the reduced levies extend over a period of from one to sixteen years instead of from one to ten years as originally authorized.

Two suits have been filed against the city in the Federal District Court in Florida and are answerable early in February. If the committee cannot reach an agreement with the city officials, it proposes to start legal proceedings to enforce collection of the defaulted bonds.

MUNICIPAL LOANS.

New Bond Issues Announced for Offering to the Public by Investment Bankers.

Austin, Texas.

A new issue of $1,000,000 City of Austin (Texas) 4¾ per cent bonds, maturing serially from Jan. 1, 1931 to 1960, will be placed on the market today at prices to yield 4.50 per cent. The offering group comprises Rogers, Caldwell & Co., Inc., Kountze Brothers, Otis & Co., C. W. McNear & Co., and Braun, Bosworth & Co. of Toledo. The bonds are issued for parks and playgrounds, sewer, street improvement and abattoir purposes. The city, which is the capital of Texas, reports an assessed valuation of $42,592,677 and net bonded debt of $4,390,000.

Cameron County, Texas.

Offering of an issue of $1,000,000 Cameron County (Texas) 5 per cent road bonds, due Jan. 1, 1934 to 1958, will be made today by a group consisting of Eldredge & Co., Stranahan, Harris & Oatis, Inc., B. J. Van Ingen & Co. and M. F. Schlater & Co., Inc. The bonds will be priced at par. The county reports an assessed valuation of $48,442,373 and total bonded debt, including this issue, of $5,033,000.

Tacoma and Los Angeles.

Eldredge & Co. are offering two new municipal issues, one an issue of $615,000 City of Tacoma (Wash.) 4½ per cent bonds, due Jan. 1, 1932 to 1960, priced to yield 4.35 to 4.40 per cent, and the other an issue of $500,000 City of Los Angeles, Cal., 4¾ per cent bonds, due Oct. 1, 1932 to 1949, priced to net 4.45 per cent.

Chattanooga, Tenn.

A new issue of $304,000 City of Chattanooga (Tenn.) 4¾ per cent suburban improvement bonds, due Dec. 2, 1959, will be marketed today by Phelps, Fenn & Co., priced to yield 4.60 per cent. The city's assessed valuation is reported as $136,815,136 and net bonded debt as $13,539,632.

Bellmawr, N. J.

Offering of a new issue of $121,000 Borough of Bellmawr (N. J.) 6 per cent improvement bonds, due serially from Dec. 1, 1934 to 1939, will be made today by H. L. Allen & Co. The bonds will be offered at prices to yield 5.50 per cent.

LIST $3,540,000 NEW BONDS.

Bankers to Place Municipal Issues on Market Today.

New securities totaling $3,540,000 will be placed on the market today by New York banking houses and syndicates. The new issues, consisting entirely of bonds, are classified as follows:

Municipal $3,540,000

GERMAN BONDS RETIRED.

$1,417,000 of Sarre Basin Issue Met by Sinking Fund Since 1925.

Retirement by the sinking fund of $1,417,000 of the original $4,000,000 Sarre Basin Consolidated Counties in Germany external 7 per cent sinking fund bonds, due on March 31, 1935, has been made since issuance in 1925, according to Ames, Emerich & Co. in a letter to bondholders. The letter adds:

"A report of the League of Nations, under the supervision of which the Sarre Basin is governed, dated Nov. 13, 1929, gives the final results of the budget for the fiscal year ended March 31, 1928, which shows an excess of receipts over expenditures equivalent to more than $1,800,000."

TRANSACTIONS IN BONDS ON STOCK EXCHANGE

WEEK ENDED JANUARY 18, 1930.

	Last Week.	Year to Date.
Total sales	$48,402,000	$120,189,500
Same period a year ago	58,125,200	152,235,700

	Last Week High.	Last Week Low.	Year to Date High.	Year to Date Low.
Average price 40 bonds	86.95	86.65	87.20	86.82
Same period a year ago	90.15	89.95	90.35	89.95

UNITED STATES GOVERNMENT BONDS.

(Figures after decimals represent 32ds of 1 per cent).

Range 1929 High.	Low.	Sales.		High.	Low.	Last.	Net Chge.
99.31	96.00	37	Liberty 3½s, 1932-47	99.14	99.8	99.8	— .6
101.12	98.2	90	Lib 1st cv 4¼s, '32-47	100.24	100.14	100.20	..
101.23	98.6	696	Lib 4th 4¼s, 1933-38	101.5	100.29	100.31	— .4
101.16	98.8	17	Lib 4th 4¼s, regis.	101.1	100.30	101.1	+ .1
112.26	108.00	89	Treasury 4¼s, '47-52	111.6	110.20	110.20	— .19
108.30	101.4	112	Treasury 4s, 1944-54	107.10	106.28	106.30	— .9
105.30	98.8	98	Treasury 3¾s, '46-56	104.6	103.22	103.22	— .23
100.6	95.12	252	Treasury 3⅜s, '43-47	99.20	99.7	99.7	— .16
100.4	95.4	247	Treasury 3⅜s, '40-43	99.17	99.9	99.11	— .9

Total sales $1,638,000

FOREIGN SECURITIES.

Range 1929 High.	Low.	Sales.		High.	Low.	Last.	Net Chge.
85	81	59	ABITIBI P & P 5s, '53	83½	83	83¼	+ ¼
100	91¾	24	Adriatic Elec 7s, 1952	98	97	98	+ 1
91	80	84	Akershus 5s, 1963	90⅝	87½	90½	+ 3
97	86	7	Alpine Montan Stl 7s, '55	95	94	94	+ ⅞
96¾	72	15	Antioquia 7s, A, 1945	72	71¼	72	
94½	69½	8	Do 7s, B, 1945	72¼	71½	72	+ ½
95½	69	21	Do 7s, C, 1945	72⅞	71	72½	+ 1⅛
94¾	72	2	Do 7s, D, 1945	72¼	71	71	— 1⅜
95	68	5	Do 1st 7s, 1957	73½	71	73	+ 2
94	65	3	Do 2d 7s, 1957	71	71	71	+ ½
93	67¾	2	Do 3d 7s, 1957	70¾	70¼	70¾	— 2½
94	89	96	Antwerp 5s, 1958	94	93¼	94	+ ⅛

Range 1929 High.	Low.	Sales.		High.	Low.	Last.	Net Chge.
95½	70	8	Pernambuco 7s, 1947	76½	73	75½	+ 3½
90	68	84	Peru 6s, 1960	75⅞	73¼	74½	+ 2¾
90⅝	67	38	Do 6s, 1961	75	73	74½	+ 1½
103	89½	37	Do 7s, 1959	94¼	93¾	94	— ½
155	107½	2	Pirelli 7s, 1952	109	105¾	109	+ 3½
83½	72	16	Poland 6s, 1940	77	75½	77	
88½	72	109	Do 7s, 1947	84⅝	82⅝	84⅝	+ 1⅛
99	81	68	Do 8s, 1950	95½	94¼	95	
102⅝	83	5	Porto Alegre 7½s, 1966	84½	84	84	— ¾
106½	89½	12	Do 8s, 1961	95	92	92	— 1
107½	102½	7	Prague (Gtr) 7½s, 1952	105	104¼	105	+ 1
104⅞	100	4	QUEENSLAND 6s, '47	104¼	103¼	104¼	..
113	105¾	6	Do 7s, 1941	108½	108	108	— ⅛

Range 1929 High.	Low.	Sales.		High.	Low.	Last.	Net Chge.
91¼	91¼	10	C&O Greenbrier 4s, '40	92	92	92	+ ¼
71⅞	58⅞	62	Chi & Alton 3½s, 1950	63	60	61½	+ 2½
71	59	10	Do ctfs of dep 3½s, '50	61½	59	61½	+ 2½
93½	88	37	C, B & Q gen 4s, 1958	93	92⅝	92½	— ½
106½	101¼	22	Do ref 5s, 1971	106⅜	105⅞	105⅞	+ ¼
99½	93⅞	49	C, B & Q 4½s, 1977	98⅝	96⅝	96⅞	— 2⅜
92½	81	1	C, B&Q Ill Div 3½s, '49	86⅞	86⅞	86⅞	— ⅞
94	88¼	2	Do 4s, 1949	93	93	93	
		5	Do 4s, '49, reg	91⅛	91⅛	91⅛	..
85⅛	72	241	Chicago & East Ill 5s, '51	77½	74½	76	+ 1¼
106	98	1	Do cons 6s, 1934	101⅝	101⅝	101⅝	+ ½
106	99⅜	2	Chi & Erie 1st 5s, 1982	103½	103½	103½	+ ½
103	95½	8	Chi Gas, Lt & C 5s, '37	100⅛	100	100	..
69⅞	57⅞	77	Chi, Gt West 4s, 1959	66⅞	65⅝	65⅞	— ⅛
113¾	103½	1	Chi, I & L ref 6s, 1947				

Continued on Following Page.

AMERICAN EQUITIES LISTS ITS HOLDINGS

Investment Company Sponsored by E. H. Rollins & Sons Reports $36,645,264 Net Assets.

B. A. HOWE TELLS POLICY

Proposes to Keep Funds Where Company Participates in the Management.

The American Equities Company, an investment trust, organized under the sponsorship of E. H. Rollins & Sons, reports net assets as of Dec. 31, with securities figured at market prices on that date, of $36,645,264, equivalent to $25.19 a share on the company's stock. Net assets, with securities figured at cost, amounted to $37,460,929.

Marketable securities in the company's portfolio had a market value on Dec. 31 of $3,096,443, whereas on Jan. 15, last, the value had appreciated to $3,199,142.

Net profits from Aug. 21 to Dec. 31 after expenses, interest and Federal taxes, were $537,238, equivalent to 37 cents a share. Burton A. Howe, president, said the company proposed to continue its policy of keeping its funds principally employed in securities of corporations in the direction of whose affairs it participated. These permanent investments, he said, included ownership of 100 per cent of the common stock of General Water Works and Electric Corporation and 47 per cent of the voting stock of Union Power Corporation, 29 per cent of the voting common stock of Southern Cities Utilities Company and 27 per of the voting common stock of Intercontinents Power Company.

Cash in banks and call loans on Dec. 31 totaled $6,823,400.

Marketable securities held by the company on Dec. 31 were as follow:

Company	Shares.
American European Securities	1,000
American Gas & Electric	1,530
American Tel & Tel	300
Associated Gas & Eelctric rts	5,125
Do Class A	5,125
Atchison Topeka & Santa Fe, rts	300
Atlas Utilities, units	2,000
Central Illinois Securs, allot ctfs	1,000
Columbia Gas & Electric	5,500
Commercial Investment Trust	507
Do pf opt. series of 1929	1,000
Consolidated Gas, New York	2,000
Continental Chicago, allot ctfs	1,000
Corporation Securs, Chicago allot ctfs	3,325
Electric Bond & Share	2,500
Interstate Equities	12,000
Do $3 A pf	6,000
Lehman Corporation	2,900
Niagara Hudson Power	2,000
New York Central	1,000
Do rights	1,000
Public Service of New Jersey	500
Standard Gas & Electric	1,000
United Gas Improvement	5,500
United Light & Power, class A	4,500

Securities owned on Dec. 31 of companies in the direction of whose affairs the company participates, were as follows:

Company.	Shares.
Federal Public Service 6½% pf	2,141
Garigliano Societa Iroelettrica 1st mtg 6% notes, due 1933	$800,000
Genl Wat Wks & Elec, A, com	64,622*¼s
Do 3½-yr 6% conv deb, series A	$9,000
Do 15-yr 6% conv deb, series B	$750,000
Intercontinents Power, A, com	900
Union Pr, note due July 24, 1930	$250,000
Do A, com	8,844
Eastn Ry Associates, demand note	$16,583
Pinellas Water, demand note	$460,269
Cumberland River Power	122
Eastern Railway Associates	16,583
Genl Water Works & Electric, B	500,000
Intercontinents Power, B	87,748¼
Do option warrants	33,333⅛
Southern Cities Utilities	15,000
Union Power, B	28,200
*American Utilities Service	50
Sociedad Hispano Portuguesa de Transportes Electricos, ordinary, 20% paid	11,832
Do special, 20% paid	168
Pinellas Water	450
American Equities Reporting	2,500
Grand Rapids Store Equipment	20,000
International Mort & Invest Corp	3,000

*This stock is to be exchanged for 18,800 shares of Union Power, B.

Industrial Securities Fixes Assets.

The Industrial & Power Securities Corporation reports that the market values of its net assets on Dec. 31, 1929, was $24.80 a share, compared with an original paid-in capital and surplus of $25.50 a share. Net earnings from July 1 to Dec. 31 amounted to approximately $10,000, equivalent to $1.20 a share. Of the company's total resources, 36.9 per cent represents cash and call loans, while investments amount to 62.4 per cent, as of Dec. 31. Common stock holdings amounted to 31.1 per cent of the total assets.

NAMED ON YALE DAILY NEWS

A. O. Kinderhook of New York Is Elected Board Chairman.

Special to The New York Times.

NEW HAVEN, Conn., Jan. 19.—The Yale Daily News has announced the election of these officers of the 1932 board:

Chairman, Alfred O. Kinderhook of New York; business manager, Robert K. Stewart of Toledo; managing editor, William V. D. Hodges; assignment editor, John W. Ewell of Auburn, N. Y.; vice chairman, Frederick B. Adams of New York City; assistant business managers, Redfield D. Beckwith of Toledo and Francis K. Beirn of Larchmont, N. Y.

Bankruptcy Creditors' Loss Higher.

An analysis of the Attorney General's reports on bankruptcies, prepared by the research department of the National Association of Credit Men, discloses that general creditors in the fiscal year ended on June 30, 1929, lost $610,804,811 through bankruptcies, compared with $580,950,615 for the previous year. In the last fiscal year they received only $5.35 of every $100 owed them, against $6.31 in the previous year.

BOND MARKET AVERAGES.

WEEK ENDED JAN. 18, 1930.
(Forty Domestic Issues.)

Jan. 13	86.95	—.20	Jan. 16	86.74	—.04
Jan. 14	86.94	—.01	Jan. 17	86.70	—.04
Jan. 15	86.78	—.16	Jan. 18	86.65	—.05

Week's range—High 86.95, low 86.65.

YEARLY RANGE OF 40 BONDS.

	High.	Date.	Low.	Date.	Last.
1930	87.20	Jan. 9	86.32	Jan. 3	86.65
1929	90.35	Jan. 5	83.83	Nov. 14	86.51
1928	93.60	May 3	89.24	Aug. 14	14.91
1927	92.98	Dec. 1	89.47	Jan. 3	92.90
1926	89.75	Dec. 30	85.52	Jan. 4	89.49
1925	85.44	Dec. 31	81.99	Jan. 5	85.44
1924	82.46	Dec. 4	76.95	Jan. 2	81.90
1923	79.43	Jan. 3	75.58	Oct. 2	76.71
1922	82.54	Aug. 22	75.01	Jan. 3	79.12
1921	76.31	Nov. 29	67.56	June 30	75.27

FOREIGN BOND AVERAGES.
(Ten Foreign Issues.)

Jan. 13	106.26	—.04	Jan. 16	106.40	—.04
Jan. 14	106.46	+.20	Jan. 17	106.50	+.10
Jan. 15	106.44	—.02	Jan. 18	106.50	—

Week's range—High 106.50, low 106.26.

YEARLY RANGE OF FOREIGN BONDS.

	High.	Date.	Low.	Date.	Last.
1930	106.50	Jan. 17	105.85	Jan. 2	106.26
1929	105.96	Feb. 4	103.57	Oct. 30	105.87
1928	107.42	Apr. 5	105.10	Dec. 21	105.48
1927	106.72	Oct. 3	104.92	Jan. 5	106.50
1926	105.07	Dec. 13	102.60	Mar. 31	105.02
1925	103.80	Nov. 16	101.04	Jan. 2	103.35
1924	102.06	Nov. 26	97.71	Jan. 5	101.10

BONDS ON STOCK EXCHANGE

Continued from Preceding Page.

Range, 1929, High.	Low.	Sales.		High.	Low.	Last.	Net Chge.
107½	102	21	Ohio River Edison 6s, '48	105⅞	105⅝	105⅞	+ ⅛
91	70⅝	7	Old Ben Coal 1st 6s, '44	71½	71	71½	+ ½
102⅞	98	21	Ont Pwr Niag F 5s, '43	101	100⅝	101	+ ⅝
92⅞	84⅛	2	Oregon R R & Nav Co 4s, 1946	91	91	91	..
91	83½	23	Ore-Wash RR & N 4s, '61	90¼	89⅞	90	..
103½	99	54	Otis Steel 6s, 1941	101	100⅝	100¼	..
102½	99	52	PAC GAS & EL 5s, '42	101⅝	101½	101⅝	+ ⅜
100⅝	97¼	17	Pac Pwr & Lt 5s, 1930	100½	100	100¼	+ ⅛
99	96½	1	Pac RR of Mo 2d 5s, '38	100	100	100	+ 1
103¼	99½	5	Pac T & T 1st 5s, 1937	102¼	102	102¼	+ ⅛
105⅞	100⅜	53	Do ref 5s, 1952	104½	103¼	103½	− 1
110½	101	41	Pan-Am P & T 6s, '34	103⅝	102⅝	102⅝	− ⅛
105½	103½	5	Do equip 7s, 1930	104½	104½	104½	− ½
98⅞	92	15	Pan-Am Pet Cal 6s, '40	91½	91	91½	+ 1⅝
103	97	6	Param't Bway 5½s, '51	102	101	102	..
88	79	9	Parmelee 6s, 1944	80	78	80	..
100⅝	91½	88	Param-Fa-Lasky 6s, '47	99¼	98⅞	99	+ ⅛
95½	70	1	Park-Lexington 6½s, '53	75½	75½	75½	+ 4
84	29¼	41	Pathe Exchange 7s, '37	48	43	44	− ⅝
97¼	60	11	Penn Dixie Cem 6s, '41	80	78	78	+ ½
97½	91	12	Penn, Ohio & Det 4½s, '77	97¼	95	95	− 2
94	89⅝	41	Penn R R cons 4s, '48	94⅝	93	94⅝	+ ⅝
99⅝	94½	175	Do 4¼s, 1963	98¾	98¼	98⅝	− ½
101½	97½	12	Do cons 4½s, 1960	101	100⅝	101	+ ½
100⅞	93⅝	64	Do gen 4½s, 1965	99	97½	97½	− 1½
104½	100	54	Do 5s, 1964	104⅜	103½	104	..
108½	102¼	23	Penn R R gen 5s, 1968	108	106½	106¼	− ⅝
103	100⅛	81	Do 7s, 1930	100⅝	100⅝	100⅝	..
111	105	57	Do 6½s, 1936	109¼	108½	108½	− ⅞
99¼	96½	18	Do gtd 4s, 1931	99	98⅞	99	+ ½
92	85⅝	14	Do 4s, Ser E, 1952	90⅝	90¼	90¼	− ½
105⅝	100¼	13	People G L & Coke, Chi, ref 5s, 1947	102⅝	101½	101½	− 1
87	79¼	11	Peoria & East 1st 4s, '40	86	85½	85½	+ ½
45	29⅞	54	Do inc 4s, 1990	31	31	31	− 3½
103	99⅝	1	Peoria Pekin Un 5½s, '74	102½	102½	102½	− ½
104½	100	24	Pere Marq 1st 5s, 1956	104	103	103	− ½
91⅞	86¼	1	Do 1st 4s, 1956	91	91	91	+ ⅝
95	90	2	Phila, Balt & W 4s, '43	93½	93½	93½	+ 1
100	95½	175	Phila Co 5s, 1967	98⅝	98⅛	98¼	− ¼
100½	95⅛	42	Phila El Pwr 4½s, 1967	99	98½	98½	− ⅝
94	81	16	Phila & Rdg C & I 5s, '73	86¼	85¾	86	+ ½
118¼	80	26	Do 6s, 1949	93	92	93	− ½
93⅝	85	39	Phillips Pet 5¼s, 1939	92¼	91½	92	− ½
106½	101	10	Pillsbury Flr M 6s, '43	105	103	105	+ ½
93	93	1	Pitts & W Va 4½s, B, '59	93¾	93¾	93¾	+ ⅜
100½	95⅞	2	P, C, C & St L 4½s, B, '42	99	99	99	+ 1⅛
108½	102½	4	Do 5s, B, 1975	108	106⅞	106⅞	..
108⅝	102½	4	Do gen 5s, A, 1970	107	107	107	..
103½	100¼	1	Pitts, Y & Ash 5s, B, '62	102¼	102¼	102¼	..
93½	90	1	Do 4s, 1948	91½	91½	91½	+ 1½
105⅝	100	3	Port Arthur Canal & Dk 6s, A, 1953	104	104	104	..
105⅝	101¼	1	Do 6s, B, 1953	102	102	102	+ ⅝
103⅛	93½	26	Port El Power 6s, 1947	98¼	97	97	..
98	95⅝	6	Portland Ry 5s, 1930	98½	97⅝	98½	+ 1⅛
100	94½	7	Portl'd Ry, L & P 5s, '42	97½	97½	97½	+ 1½
102½	92	6	Do 6s, Ser B, 1947	98	96⅛	96¼	− 1¼
107½	102	24	Do 7½s, Ser A, 1946	105	104⅝	105	+ ⅝
107¼	89	21	Porto Ric Am Tob 6s, '42	91	91	91	..
95	88¼	203	Postal Tel & C 5s, '53	94⅝	93¾	94⅝	+ ⅛
99	75	35	Pressed Stl Car 5s, '33	86	84½	86	+ 1
300	135	40	Pub Svc Cp N J 4½s, '48	190¼	181	181	− 6
100	95¼	59	Pub Svc El & G 4½s, '67	98⅝	98¼	98¼	..
105	100⅝	5	Do 5s, 1965	103⅝	102⅛	102⅛	− 1⅞
88	55½	22	Punta Alegre Sug 7s, '37	52½	50	50¼	− 2¼
96¾	89⅝	34	Purity Bakeries 5s, '48	96⅝	95¼	95½	− ½
100½	96⅝	34	Pure Oil 5½s, 1937	100¼	100	100⅛	+ ⅛
99⅝	93	46	READING CO 4½s, A, '97	98¼	98	98	− 1⅝
93½	86	10	Read Jersey Cent 4s, '51	92⅝	91¾	91¾	− ½
101	92½	7	Reming Arms 6s, A, '37	95	94	95	+ 1
99¼	88	92	Rem Rand 5½s, A, 1947	95	93½	95	+ 1
103⅝	99⅞	7	Rep Brass 6s, 1948	102	101½	101½	− ½
105	100	2	Rep I & S 5s, 1940	102	102	102	− ½
104	99½	17	Do 5½s, A, 1953	102⅝	102	102¼	+ ½
102½	95	41	Richfield Oil Cal 6s, '44	96	95	95½	− ½
92½	82	18	Rio G Western 4s, 1939	91⅞	91⅝	91⅞	− ⅛
86⅝	78	7	Do 4s, Ser A, 1949	85	84½	84½	− ½
110	105	2	Roch G & E 7s, 1946	108	106¾	108	..
96⅞	91⅛	43	R I, A & L 1st 4½s, '34	96⅝	96¼	96¼	..
98¼	93½	13	ST JOE RY, L, H & P 5s, 1937	94½	94	94½	..
88½	80⅝	1	St Joe & Gd Isl 4s, '47	85	85	85	− 3
100¾	97	44	St L I M & A gen 5s, '31	100⅜	100⅛	100⅛	..
96	88⅝	97	St L, I M & S River & G 4s, 1933	96¼	96	96	− ⅛
77	60	1	St L, Rky Mt & P 5s, '55	61	61	61	+ 1
89⅝	83	175	St L-San F 4s, A, '50	89¼	88¼	88½	− ½
102¼	97	25	Do 5s, B, 1950	102	100⅞	101	..
91⅝	83¼	501	Do 4½s, 1978	90½	89½	89¾	− ⅜
102⅛	100	4	Do gen 6s, 1931	101¼	101¼	101¼	..
101	95⅝	7	Do gen 5s, 1931	102	101½	101½	+ 1⅜
89	80½	7	St L So Wn 1st 4s, '89	88½	87⅝	88½	+ ½
81¼	70⅝	2	Do 2d 4s, 1989	78	77	78	+ ½
98¾	93½	21	Do con 4s, 1932	97¾	97¾	97¾	..
101⅝	91½	23	Do 1st term 5s, 1952	99½	98	98	− ½
95½	89¼	39	St P & K C Sh L 1st 4½s, 1941	95⅝	94½	94½	− ½
97½	92	7	St Paul, M & M 4s, '33	96⅝	96	96	− ⅛
104⅛	100	1	Do 6s, 1933	103¼	103¼	103¼	+ 1¼
100	95	5	Do 4½s, 1933	98½	98½	98½	− ¼
107	100	8	St P Un Dep ref 5s, '72	105⅛	105⅛	105⅛	..
92½	86⅞	13	San An & A Pass 4s, '43	93¼	91½	91½	− 1½
107½	99⅞	8	San An Pub Svc 6s, A, '52	103½	102	102	− 3
101	50	14	Schulco 6½s, A, 1946	47⅞	45	46	− 2
101	50	9	Do 6½s, B, 1946	45	45	45	..
80	62⅝	6	Seaboard A L 4s, 1950	66	65½	66	+ ½
76	60½	11	Do 4s, 1950, stamped	66½	66	66	− ½
64	35⅝	12	Do adj 5s, 1949	57	56	56	− 2
63½	50½	5	Do ref 4s, 1959	52½	52	52½	− 1½
58	38	577	Do adj 5s, 1949, ctfs	47½	46	47	+ 1
85	64⅝	203	Do 6s, A, 1945	67½	65½	65⅝	− 1⅜
81	57	46	Seabd All Fla 6s, A, '35	63	62	63	..
80½	57	7	Do 6s, B, 1935	63	62	62	+ 1
100⅝	94	8	Sharon Stl Hp 5½s, '48	96	95¼	96	+ ½
98⅞	91½	91	Shell Union Oil 5s, 1947	95⅞	94⅛	94⅛	− 1⅞
..	..	70	Do 5s, 1949 ctfs, w w	98⅛	97¾	97¾	..
97	91	64	Shell Pipe Line 5s, '52	94	93¼	93⅜	− ½
91½	47	6	Shubert Theatre 6s, '42	47	45	45	− 2
101⅝	94	6	Sierra & S F Pow 5s, '49	98¼	98	98	..
99	89½	5	Silesian Amer 7s, 1941	91⅝	91	92	+ ⅞
103½	96½	71	Sinc Con Oil 7s, A, '37	102	101¼	101¼	− ⅝
100½	98	39	Do 6s, D, 1930	100⅛	100⅛	100⅛	..
101⅝	96	38	Do 1st 6½s, B, 1938	100	99⅝	100	+ ¼
97½	92¼	162	Sinc Crude Oil 5½s, '38	98	97¼	97½	+ ½
95	89½	51	Sinc Pipe Line 5s, '42	95½	95	95½	+ ¼
92¼	84½	11	Skelly Oil 5½s, 1939	93	92	92	− ⅛
102⅞	99⅝	10	Smith, A O, 6½s, 1933	102¼	101¼	102	..
96½	91	6	Solvay Amer 5s, 1942	94	94	94	..
104¼	99⅝	119	So Bell T & T 5s, 1941	102¼	102	102¼	+ ⅛
104½	100	10	So Col Pwr 6s, A, '47	103	102	102	− 1
91½	85⅝	15	So Pac col 4s, 1949	92⅝	91¼	92⅝	+ 1⅛
97½	88⅛	38	Do 4½s, 1968	95⅝	94⅝	94⅝	− 1¼
102	97¼	22	Do cv 5s, 1934	100⅝	100	100⅛	− ½
99¼	92½	6	So Pac Ore 4½s, 1977	100	98¼	98½	− 2½
100	89⅝	170	So Pac 4½s, 1969, w w	99	97¼	97⅝	− 1⅝
92	86½	16	So Pac, San Fran Term 1st 4s, 1950	91¼	91	91¼	..
92½	86¾	23	So Pac R R 4s, 1955	92½	91⅝	92	− ¼
103	98½	1	So Pac RR Cal C 5s, '37	101⅝	101⅝	101⅝	..
110	104½	73	So Ry 5s, 1994	110⅛	108½	108½	− ⅝
91¼	83	80	Do gen 4s, A, 1956	90	89½	89⅝	− ½
120	109¼	20	Do gen 6s, 1956	118	117⅞	117⅞	− ½
123½	117	69	Do 6½s, 1956	125	123½	123½	− ½
106⅝	102½	7	So Ry Memph div 5s, '96	107	106½	107	+ 1
89	82⅞	15	So Ry St L div 4s, 1951	87⅛	87⅛	87⅛	− ⅝
93½	85	1	So Ry M & O 4s, 1938	92	92	92	..
105¼	101	11	Southw Bell T 5s, A, '54	104¼	104¼	104¼	− ⅛
81½	64	34	Spokane Int 5s, 1955	70	68	70	+ 5
100	96½	2	Spring Val Water 5s, '43	99½	99½	99½	+ 1⅛
102½	97⅝	9	Stand Milling 1st 5s, '30	100¼	100	100	..
103½	100	249	Stand Oil N J 5s, 1946	102⅝	101	101⅛	− ⅝
100¼	91⅝	47	Stand Oil N Y 4½s, 1951	97	96	96	− ½
100	86⅞	21	Stevens Hotel 6s, A, '45	89¾	88	89	..
98	49	3	Sug Est of Oriente 7s, '42	45⅛	43	45⅛	+ ⅛
103½	100¼	..	TENN C & I RR 5s, 51	102¼	102¼	102¼	+ ⅛
110	88	6	Tenn Cop & Ch 6s, B, '44	98⅝	97½	97½	− 1½
107	102	26	Tenn El Pwr 6s, A, '47	105⅝	105	105⅝	+ ½
90½	85	6	Term As of St L 4s, '53	89½	89	89	− ½
105	98¼	26	Texark & F S 5½s, 1950	105	104½	105	+ ½
103	98	707	Texas Corp 5s, 1944	101⅛	100⅝	101	+ ⅜
102¼	92⅝	58	Texas & Pacific 5s, '77	101½	100	100	− 1½
109⅝	101½	16	Do 1st 5s, 2000	107⅞	107⅝	107⅝	+ ⅝
101⅝	94⅝	66	Do 5s, C, 1979	101	99⅝	100¼	− ⅛
100⅝	97¼	14	Tex & P Lo B L 5s, '31	100⅝	100½	100½	..
66	47	39	Third Av Ry 1st ref 4s, 1960	50¾	49	49	− 1¼
64⅝	22	9	Do adj inc 5s, 1960	28⅝	28½	28⅝	− 1⅛
97¼	90	1	Do 1st 5s, 1937	92	92	92	− ¼
102	99½	14	Tol & Ohio Cen Wn Div 5s, 1935	98	98	98	..
92¼	86¼	5	Tol St L & Wn 4s, 1950	91¼	91	91¼	+ ⅛
100½	98½	26	Tol Trac, L & P 5½s, '30	100¼	100⅛	100¼	..
98½	95	3	Tol Wal Vy & O 1st 4½s, A, 1931	98¼	98½	98½	..
90	84¼	3	Tor, Ham & Buf 4s, '46	88	88	88	+ 2
105	92	43	Transcon O 6½s, '38, w w	100	99	99¼	+ ¼
..	..	2	Do 6½s, 1938, x w	90½	90½	90½	+ ½
103½	75½	4	Truax T Coal 6½s, 1943	84½	80	84½	+ 5
103⅛	100⅝	15	Trumbull Steel 6s, 1940	102⅝	102	102⅝	+ ⅛
104	100	14	UNION E L&P 5½s, '54	102½	102	102¼	+ ⅝
101	97	9	Do 1st 5s, 1932	100½	100	100	..
101⅝	96⅞	5	Do 5s, 1933	100¼	100⅛	100⅛	− ⅝
109½	104	5	Union O of Cal 6s, A, '42	107	106¾	106⅞	− 1½
100¼	94	59	Do 5s, C, 1935	99⅞	99	99	+ ½
95½	91⅛	60	Un Pacific 1st 4s, 1947	94⅝	93⅞	94½	− ⅛
92¼	85	32	Do 1st & ref 4s, 2008	91⅝	90¼	91⅝	− ⅞
89½	82¾	41	Do 4s, 1968	89¼	88½	88½	− ½
109¼	105	97	Do 1st & ref 5s, 2008	110	108	108	..
99½	92	75	Do 4½s, 1967	97⅝	97¼	97⅜	− ⅛
100⅝	94½	23	Uni Biscuit 6s, 1942	100	99⅝	99⅝	+ ½
97½	87	59	United Drugs 5s, 1953	94½	93⅝	94	− ½
84½	69	20	Uni Rys of St L 4s, 1934	71	70	71	− 1
92¾	80	84	U S Rubber 5s, 1947	85	84	84	− 1
102⅝	96½	51	Do 7½s, 1930	101	100½	100½	..
96½	89	41	Utah L & T 5s, A, 1944	93⅞	93	93½	− ½
102½	95	22	Utah Fr & Lt 5s, 1944	99½	98	98¾	− ¾
105	102⅝	2	Utica E L & P 5s, 1950	102¾	102¾	102¾	− ½
98	86⅝	13	Utilities P & L 5½s, '47	89	87½	88⅞	+ 1⅝
17½	8⅞	8	VERA CRUZ & PAC 1st 4½s, 1934, asst	9	9	9	..
97⅜	56	16	Vertientes Sug 1st 7s, '42	60	57	60	+ 1
100⅛	96¼	1	Va Mid 5s, F, 1931	98½	98½	98½	..
101	98	2	Do gen 5s, 1936	100⅝	100⅝	100⅝	+ ¼
101	97½	27	Va Ry & P 5s, 1934	100¼	100	100¼	..
108	99⅞	56	Va Ry Co 5s, A, 1962	105	103¼	103¼	− ⅞
104	99	51	WABASH RR 1st 5s, '39	101½	101⅛	101¼	− ⅛
103	95⅛	13	Do 2d 5s, 1939	100⅝	99½	100	− ⅝
92	83½	17	Do 4½s, 1978	91¼	90½	90⅝	− ⅝
100½	93⅝	5	Do 5s, 1976	99¾	99¾	99¾	+ ½
104¾	98½	15	Do 5½s, 1975	104¾	103	103	− ½
95	83½	8	Walworth 6s, A, 1945	86¾	86⅛	86¾	+ ¼
99¼	83	4	Warner Quinlan 6s, 1939	88	87½	87½	− ½
86	82½	1	Wash Term 3½s, 1945	84¼	84¼	84¼	− ⅝
..	..	7	Warner Co 6s, 1944, w w	97	97	97	− ½
102⅝	98	1	Wash W P 1st 5s, 1939	102½	102½	102½	+ ½
104	99½	17	W Pa P 1st 5s, A, 1946	103½	101¾	103½	+ 1⅝
106	100	21	Do 1st 5s, E, 1963	105	103¾	105	+ 1
107	101	15	Do 1st 5½s, F, 1953	104¾	104½	104¾	+ ¼
105	100	4	West Pa P 1st 5s, G, '56	104	103½	103½	− ⅜
89⅞	84	18	W Shore 1st 4s, gtd, 2361	88½	87	88⅛	− ⅜
87½	81	6	Do 4s, 2361, reg	87	86	87	− ½
105	100	42	Western El deb 5s, '44	103¼	102½	103¼	+ 1
82	73	229	West Md 1st 4s, '52	81½	80½	80⅝	− ¼
99⅞	89¼	8	Do 5½s, '77	97	96½	96½	..
101¼	98⅝	3	West N Y&Pa 1st 5s, '37	102	101½	102	+ ⅝
91½	84½	15	Do gen 4s, '43	88½	88½	88⅛	+ ⅝
100	94½	20	West Pac 5s, A, '46	99	98½	99	..
104½	100	7	West Un 5s, '38	102⅝	102⅛	102⅝	+ ⅜
99¼	94⅞	26	Do 4½s, '50	97½	95⅝	95⅝	− 2⅜
111	105½	26	Do 6½s, '36	108⅝	108½	108⅝	− ½
103½	99⅝	65	Do 5s, '51	103	102	102½	+ ⅜
102	98	49	Wheeling Stl 5½s, A, '48	101¼	101	101	..
89¼	84½	32	Do 4½s, 1953	88⅛	87¼	87⅜	− ⅛
105⅞	95	78	W Eagle Oil 5½s, '37 ww	103	102⅜	102½	+ 1
99	74	4	White Sew M 6s, '36 x w	75	75	75	− 5
130	81	6	Do 6s, '36, w w	81	81	81	..
100½	75	11	Do 6s, '40	74⅝	73	73	− 1
61	27½	6	Wick Spen Stl 1st 7s, '35	29½	29	29	− 1
52¼	25⅛	6	Do 1st 7s, '35, ctfs	29½	29	29½	+ ½
60⅝	26	23	Do con 7s, '35	29	25½	29	+ 3½
52¼	25¼	28	Do con 7s, '35 ctfs	30	26½	30	+ 3
102⅝	98	17	Willys-Overl 1st 6½s, '33	98¾	98½	98½	− ¼
103½	96½	39	Wilson & Co 1st 6s, '41	101	100	100¼	+ ½
108	99½	8	Winch R Arms 7½s, '41	101¼	101	101	− ¼
84¼	71½	25	Wis Cent 1st gen 5s, '49	82½	81¼	82½	+ ½
91½	84½	9	W Cen S&D term 4s, '36	90¼	88¾	90¼	+ 1¼
101	99	123	YOUNG S & T 5s, '78	101⅛	100¾	100¾	− ¾

Total sales $32,938,000
Grand total sales $48,402,000

NINETY-EIGHTH ANNUAL REPORT OF

The Bank of Nova Scotia

Established 1832

Capital $10,000,000 Surplus and undivided profits $21,868,354

General Office: Toronto

S. J. MOORE, *President* — HECTOR McINNES, *Vice-President* — J. A. McLEOD, *Vice-President and General Manager*

Condensed Statement as at December 31, 1929

ASSETS

Cash on Hand and in Banks	$ 46,980,796.95
Deposit in Central Gold Reserves	7,500,000.00
Government and Municipal Securities and other Stocks and Bonds	37,209,630.55
Call and Short Term Loans (Not Exceeding 30 Days)	45,139,987.83
Current Loans	122,982,330.76
Liabilities of Customers under Letters of Credit	6,696,978.39
Bank Premises	6,848,590.98
Other Assets	883,057.54
	$274,241,373.00

LIABILITIES

Capital, Paid in	$ 10,000,000.00
Reserve Fund	20,000,000.00
Profit and Loss Account	1,465,842.89
Dividends Declared and Unpaid	402,512.00
	$ 31,868,354.89
Notes of The Bank in Circulation	16,202,263.75
Deposits	212,333,669.72
Advances under the Finance Act	6,000,000.00
Bills Payable and Letters of Credit Outstanding	7,837,084.64
	$274,241,373.00

328 Branches throughout Canada, Newfoundland, Cuba, Jamaica, Porto Rico, Dominican Republic, and in Boston, Chicago, New York and London, England.

NEW YORK AGENCY 49 Wall Street

P. W. MURPHY }
F. W. MURRAY } Agents

THE COMPANY LOOKING FOR a sales representative and the individual looking for a company to represent on the sales end should read the Business Opportunities columns of The New York Times carefully.—Advt.

To the TIMES SQUARE DISTRICT we bring Equitable Service

TODAY The Equitable opens its new office at 41st Street and Seventh Avenue to serve the Times Square business district.

To the business men of this district doing a domestic business we offer at this new location a complete banking service of the widest scope and highest caliber.

To the importers and exporters of the district engaged in foreign trade we offer an equally well developed foreign banking service.

Our offices in London and Paris are complete, seasoned and resourceful banking units, and our foreign correspondents, numbering more than 11,000, cover the world.

Banking in the popular sense of receiving and paying out money and making loans is only one of the functions of our bank, and its many-sided possibilities can be developed only by cultivating a personal relationship with our officers.

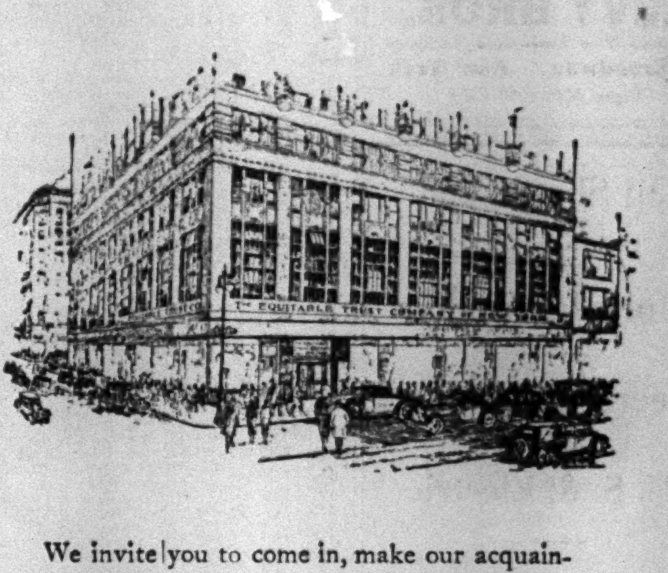

We invite you to come in, make our acquaintance and know the new Equitable banking organization now in your business district.

Our booklet, "Equitable Service," describes in detail the services available at this office. Send for a copy today.

The Equitable Trust Company
OF NEW YORK

A merger of The Seaboard National Bank and The Equitable Trust Company

Main Office: 11 Broad Street, New York

115 Broadway • 40 Worth Street • Madison Avenue at 28th Street • 41 West 34th Street • Madison Avenue at 45th Street
Madison Avenue at 79th Street • 368 East 149th Street • 301 East Fordham Road • Seventh Avenue at 41st Street
London • Paris • Mexico City

Total resources more than $900,000,000

© E. T. C. of N. Y., 1930

C. C. KERR & CO.
REGRET TO ANNOUNCE THAT
MR. HENRY SPIELMANN
AND
MR. CHARLES A. YOUNG
HAVE RETIRED AS MEMBERS OF OUR FIRM.

CHICHESTER C. KERR
DAVID U. PAGE
SAMUEL E. BENSON

WE DESIRE TO ANNOUNCE THE FORMATION OF THE FIRM OF
SPIELMANN, SHEA & CO.
MEMBERS UNLISTED SECURITIES DEALERS ASSN.
111 BROADWAY NEW YORK
TELEPHONE RECTOR 6111-6119
TO DEAL IN BANK STOCKS, INSURANCE STOCKS AND UNLISTED SECURITIES.
C. C. KERR & CO.
MEMBERS NEW YORK CURB EXCHANGE
WILL ACT AS OUR CLEARING AGENT

HENRY SPIELMANN
STEPHEN V. SHEA
FRANK H. LAWLER

JANUARY 20, 1930

We take pleasure in announcing that
JAMES A. LYNCH
(Formerly with Battelle, Ludwig & Co.)
is now associated with us as manager of our
BABY BOND DEPARTMENT
STUYVESANT F. MORRIS, JR. & CO.
43 EXCHANGE PLACE NEW YORK
TELEPHONE WHITEHALL 7741

Mulliken & Roberts
Inc.
ORIGINATORS, WHOLESALERS, SYNDICATORS of INDUSTRIAL SECURITIES
120 Broadway New York

BANK STOCK TRADER
One of our clients, Members New York Curb Exchange, offers an excellent opportunity in their Trading Department for an experienced Bank Stock trader with Street connections. Salary arrangement. Apply, stating qualifications.
E. T.
FRANK KIERNAN & CO.
ADVERTISING :: 41 Maiden Lane, New York

We wish to announce the opening of a branch office in the
Federal Trust Building
Newark, New Jersey
Mulberry 3920
in charge of
MR. ERNEST A. BUCKLEY
Chatham Phenix Corporation
Main Office 149 BROADWAY — Sales Department 44 WALL STREET
NEW YORK CITY

Wanted
Certified Public Accountant
Man of ability and integrity, possessing a clean and successful record.
Exceptional opportunity for one who can meet our requirements.
Apply in person only.
Room 800
32 Broadway, New York City

to SECURITY SALESMEN

An investment banking house, exclusively in the public utility field, sponsoring fast growing consolidations, has openings for able salesmen of good character who are anxious to make a connection that offers a wide scope for their ability.

Accepted applicants will receive a special course of training, an equitable commission, and a liberal bonus arrangement, and will have ideal working conditions and incentive that make for the fullest development of earning capacity.

Apply by telephone for appointment to:

MR. E. S. BROCKWAY
Digby 3840

Bank of U. S.
Manhattan
Times Sq.
Interstate
Chase
LEVY BROS.
Members New York Curb Exchange
42 Broadway New York
Digby 6540-6560-1-2-3

Oil Shares, Inc.
UNITS
United Founders
American Founders
U. S. & Electric
Chatham Phenix
Allied
J. Streicher & Co.
Members New York Curb Exchange
2 Rector Street New York
Telephone Whitehall 9070-7

Great Amer. Insur.
Halifax Fire Ins.
Home Fire Secur.
HOME
National Liberty Ins.
Hanover Fire Ins.
Glens Falls Ins.
ALLEN & Co.
20 Broad Street, New York
Tel. Hanover 3850

Hudson Bay
Mining & Smelting
Company, Ltd.
Circular on Request
Walter J. Fahy & Co.
Members New York Stock Exchange
44 Pine St., New York
Uptown Office 522 Fifth Ave.

Amer. Electric Secs.
(COMMON)
Reybarn, Inc.
American Founders
(WARRANTS)
British Type Investors
United Founders
Oil Shares, Inc.
Chat. & Phenix Allied
U. S. Shares Corp. Com.
U. S. Electric Power
Atlantic Securities
Federated Capit'l Corp.
Investment Co. of Am.
U. S. Electric Lt. & Pr.
North Am. Tr. Shares
Steelman & Birkins
Trading Department
60 Broad St. Han. 7500-5973

NEW YORK CURB MARKET TRANSACTIONS FOR THE WEEK

WEEK ENDED JANUARY 18, 1930.

	Last Week.	Year to Date.
Total stocks	4,097,800	9,232,600
Same period a year ago	8,969,700	22,819,500
Total bonds	$9,694,000	$23,044,000
Same period a year ago	15,166,000	43,767,000

1929 High	1929 Low	Sales	Stock and Dividend Rate	High	Low	Last	Net Ch'ge
23	6	200	ACETOL PROD, A	9⅝	9⅝	9⅝	+ 1¼
31⅛	7	1,300	Aeronautical Indust	9¾	7⅞	8½	+ ½
8⅝	1½	300	Do war	1⅝	1⅝	1⅝	− ⅛
22⅝	5⅝	1,700	Aero Supply Mfg, B	9⅝	8½	8½	− 1⅛
48½	13	400	Aero Underwriters	15⅝	15½	15½	− ⅝
43½	15	400	Agfa Ansco	21⅛	21	21	− 1⅛
90⅝	66	100	Do pf	81	81	81	− 1⅛
57⅝	17	200	Ainsw'th Mfg Cp(‡2½)	22	21⅛	21⅛	− ⅞
40⅝	10	500	Air Inv, Inc, cv pf	14½	12½	12½	− 3½
161	109¾	100	Alabama Gt Sou (†7)	121¼	121¼	121¼	− 1¼
..	..	3,700	All-Amer Gen Corp	17⅝	16	16	..
23	1⅛	600	Alexander Industries	2	1⅞	2	− ⅛
15	4⅞	100	Allegheny Gas Corp	5¼	5¼	5¼	− ¼
36⅞	15	100	Alles & Fisher (2)	14	14	14	..
14½	⅝	700	Allied Aviation	1⅝	1	1	− ⅜
25½	4	100	Allied Int Invest	5⅝	5⅛	5⅛	− ⅛
43½	34	900	Do conv pf (3)	33	33	33	− 1
24⅞	10½	900	Allied Mills, Inc (60c)	13⅜	12¾	13	− ⅜
110	23	58,300	Allied Power & Light	41⅝	38⅞	40	+ 1¼
52	40½	2,700	Do pf (3)	47½	47	47⅛	− ⅛
80⅝	71	900	Do 1st pf (5)	79	78⅝	78⅝	+ ⅛
5⅝	⅛	100	Allison Drug Strs, B	¼	¼	¼	
539½	146	400	Aluminum Co of Am	285½	275	275	−15
110	103	1,200	Do pf (6)	108	107⅛	107⅛	− ⅛
280	99½	100	Aluminum Co, Ltd	120	120	120	+12
41	20	100	Alum Goods Mfg(1.20)	23¼	23¼	23¼	+ ¼
47½	31	200	Am Arch Company (3)	38¾	38	38	..
52	38	100	Am Bakeries, A (3)	39	39	39	+ 1
22⅝	5	200	Am Brit & Continen	5	5	5	..
49⅝	16¼	100	Am Chain (3)	40¼	40¼	*40¼	− ¼
153¾	76	550	Am Cigar Co	80	75	80	+ 4½
84⅞	29⅞	900	Am Cities P & L, A (a3)	39⅝	39⅛	39¼	− ⅛
60⅞	10	6,900	Do B (b10%)	15⅞	14⅞	15⅝	− ⅜
49½	16	200	Am Colortype (2.40)	25	24⅞	25	+ 2
31⅛	18	7,400	Am Com Pw, A (b10%)	24⅝	23¾	24⅛	− ⅝
52	22	1,100	Do B (b10%)	35¾	34½	35½	..
11⅝	2½	200	Do war	3⅞	3⅞	3⅞	+ ⅜
.72	⅛	9,800	Am Control	⅛	⅛	⅛	− ⅛
69½	20¼	22,300	Am Cyanamid, B (1.60)	27½	25⅝	26	− ½
29	2⅞	1,200	Am Dept Stores	3½	3¼	3¼	− ¼
33½	14⅛	9,500	Am Equities	19½	17	18½	+ 1⅞
174	25¼	12,200	Am For Power war	73	65¼	67	− 3⅛
224⅞	70	7,000	Am Gas & Elec (‡1)	121⅞	116	117¾	− 1⅜
109⅛	98	800	Do pf (6)	107¾	105¾	106	− 1⅜
42⅞	6⅛	8,600	Am Invest, Inc, B	11½	10½	10⅛	− ½
24⅞	3	700	Do war	5½	4¾	5⅛	+ ⅛
97¾	66	200	Am Laun Mch (4)	66	63	65½	+ 3
399	190	875	Am Lt & Tract (10)	245	230¼	*234½	+ 7
[illegible]	[illegible]	[illegible]	[illegible]	[illegible]	[illegible]	[illegible]	[illegible]

1929 High	1929 Low	Sales	Stock and Dividend Rate	High	Low	Last	Net Ch'ge
32½	20	700	Employers Reins (1⅓)	25	22⅝	25	+ 2
4⅛	¼	100	Engineers Gold	⅞	⅞	⅞	− ⅛
51	13¾	100	Engineers P S opt w	16	16	16	..
16	16	300	Engineers P S war	18	18	18	+ 2
70½	42	50	Eureka Pipe Line (4)	52	52	*52	+ 3
26⅞	3½	1,400	Evans Wallower Lead	4⅞	4⅝	4¾	+ ⅛
25½	1½	100	FABRICS FINISH'G	3½	3½	3½	− ½
124⅞	50⅝	100	Fajardo Sugar	53	53	53	+ 1½
34⅞	3	300	Fairchild Aviation	3¼	3	3¼	− ⅜
.54	.10	3,800	Falcon Lead	⅛	⅛	⅛	..
10	⅝	300	Fandango Corp	⅞	¾	¾	− ⅛
40½	13¼	200	Fanny Farm Can (1)	16⅛	16	16	+ 1
24⅞	5⅝	1,000	Fansteel Products	11½	10½	10½	− 1
50	3	400	Fedders Mfg, A (2)	9⅛	9	9	− ⅛
77½	29⅞	1,400	Federal Screw (3)	37⅞	35	35	− 2⅝
38⅞	20	100	Federated Metals (1)	23	23	23	− ¼
73⅞	50	100	Ferro Enamel, A (4)	50	50	50	− 3
17½	1½	200	Fiat Stk deb rts	2	2	2	..
29⅞	15¾	2,000	Do rcts	18⅝	17½	18	+ ⅜
30	4⅞	500	Financial Inv, N Y	5⅛	4⅝	4⅝	− 1⅛
[illegible]	[illegible]	[illegible]	[illegible]	[illegible]	[illegible]	[illegible]	[illegible]

1929 High	1929 Low	Sales	Stock and Dividend Rate	High	Low	Last	Net Ch'ge
108	102	25	N Y Pow & Lt pf (7)	108	108	108	+ 2⅞
19	5⅝	300	N Y Rio & Buenos Aires, Inc	12⅝	11	11	− 1⅝
114⅞	111	175	N Y Tel pf (6½)	114⅛	114⅛	114⅛	..
30¾	11¼	70,800	Niagara H Pow (40c)	14½	12⅞	13⅝	+ ⅝
9⅞	2⅝	10,600	Do A war	3⅝	3¼	3½	+ ½
21½	2	6,700	Do B war	7⅝	6⅞	7½	+ ½
74¼	12	1,500	Niagara Shares (50c)	18⅛	17¼	17⅞	+ ⅝
78	21⅛	2,200	Niles-Bement-Pond	37⅞	33½	33½	− 2⅛
3¾	1½	200	Nipissing (30c)	1⅝	1⅝	1⅝	..
27½	8	400	Noma Elec Corp (1.60)	13½	13	*13	− ⅜
68⅞	10	7,100	Noranda Mines (3)	37⅞	35½	36½	+ ¾
19½	4	3,800	North Am Aviation	5⅞	5½	5½	− ⅜
13½	2	300	North Am Cement	3	3	3	..
26	5	2,000	North Am Utility Sec	6	6	6	..
63	41	150	Northern Pipe L (†5)	52	50¼	50¼	− 1½
301	115¼	900	No States Pow, A (8)	178¼	176	176⅞	− 1⅛
109⅝	100	50	Do pf (7)	107¾	107¾	107¾	+ ¾
48½	17⅞	200	Northwest Engin'g (2)	24⅛	24⅛	*24⅛	+ 3⅛
31½	20	500	Novadel Agene (2)	23⅝	22⅝	23½	
[illegible]	[illegible]	[illegible]	[illegible]	[illegible]	[illegible]	[illegible]	[illegible]

1929 High	1929 Low	Sales	Stock and Dividend Rate	High	Low	Last	Net Ch'ge
61⅞	20	184,200	Unit Lt & Pr, A (60c)	38¼	32	*35⅛	+ 3
124⅞	85⅛	4,800	Do pf (6)	101	99⅛	100½	+ ½
21	2½	800	Unit Milk Prod	4⅞	4½	4⅞	+ ⅜
41¾	22¾	1,700	Unit Molasses, Ltd	29⅛	28½	28¾	− ⅛
53	29	200	Unit Porto Rico Sug	38	38	38	+ 2
11	1⅛	400	Unit Profit Sharing	1⅝	1½	1½	− ⅛
12	4¾	100	Do pf (1)	4	4	4	− ⅜
21	10¼	200	Unit Public Service	19	15	19	+ 4¼
23¼	1½	200	Unit Reprod, A	1½	1⅜	1⅜	..
9½	⅛	600	Do B	⅛	⅛	⅛	+ ⅛
3	¼	100	Unit Ret Chem, A	½	½	½	..
3	⅛	100	Do B ctfs	⅛	⅛	⅛	..
40	7½	500	Do pf (3½)	8	7½	8	..
85⅞	55¼	300	Unit Shoe Mach (†3½)	65	63¼	65	+ 4
65	48½	300	U S Dairy, A (5)	53	52½	53	+ 1
26⅞	14	900	Do B	15	14	14	− 1
56⅞	20	1,700	U S Finishing (‡2)	23⅞	22⅛	23⅝	− ⅝
74½	14	1,900	U S Foil Co, B (1)	19	17⅝	18¾	− ½
6¾	1	100	U S & Int Sec	3	3	3	+ ½
102	59	1,800	Do ctfs (2½)	68	65	*65¼	+ ⅝
19	13	6,800	U S Lines (50c)	17⅝	14	16⅝	+ 2⅜
62¼	34⅞	100	U S Radiator (2)	43½	43½	43½	+ ½
31	6	300	U S Rubber Reclaim	6½	6	6	..
18⅝	5	500	U S Shares Fin	7⅞	7½	7½	+ ⅝
28⅝	1½	700	Unit Stores	5¼	4⅞	5¼	..
26	11⅛	3,700	Unit Verde Ext (4)	12¼	11	11¼	− ¾
93¾	50½	100	Univ Insurance (3½)	58¾	58¾	58¾	+ 3¾
29	8½	100	Universal Pictures	10	10	10	+ ½
6¼	2⅜	100	Utah Apex (50c)	2¾	2¾	2¾	..
2½	⅝	300	Utah Metals	¾	¾	¾	+ ⅛
21	21	400	Utah Radio	4¼	4¼	4¼	−16½
55½	13	6,900	Utility & Ind	19¾	18¼	18½	− ⅝
54⅞	20	300	Do pf (1½)	25¼	25	25¼	+ ½
40	13	24,800	Util P & Lt (a1)	17½	14⅝	17½	+ 2½
90	27	3,700	Do B, ctfs (a1)	61	40	61	+21
44	10	6,600	Utility Equities	11⅜	10⅝	11	..
[illegible]	[illegible]	[illegible]	[illegible]	[illegible]	[illegible]	[illegible]	[illegible]

Continued on Following Page.

Equitable
Trust
Guaranty
Trust
Manhattan
Co.
NEW YORK AND
HANSEATIC
CORPORATION
37 WALL ST. HANover 0572

Chase
Irving
Bankers
Manhattan
Equitable
Central Hanover
W. R. K. TAYLOR & Co.
Members New York Curb Exchange
Hanover 7354-55 49 Wall St.

Guar'ty
Chase
Simons, Blauner & Co
Members N. Y. Stock Exchange
Members N. Y. Curb Exchange (Assoc.)
Members Ass'n of Bank Stock Dealers
70 Wall Street, New York
Hanover 2605-31

Fox Film Corp.
Cash Dividend Scrip
Chatham Phenix Allied
Chemical Nat'l Associates
Colonial States Fire Ins.
Air Investors, Warrants
Chesebrough Bldg. 6s, 1948
Hayman & Hayman
Members New York Curb Exchange
30 Broad St. New York
Telephone Hanover 9121

Irving Trust
Equitable Trust
Bear, Stearns & Co.
Members New York Stock Exchange
100 Broadway
Telephone Rector 7850

Woodward Iron
STOCK—BONDS
Lawyers Mortgage
STOCK—CERTIFICATES
North River Ins.
PURDY, RENNICK & CO.
Inc.
Members Unlisted Securities Dealers Assn.
67 Wall St., N. Y. Tel. Whitehall 6921

Claude Neon
Lights, Inc.
TRADING DEPARTMENT
Hirsch, Lilienthal & Co.
Members New York Stock Exchange
165 Broadway, N. Y. Rector 5384-5-6

JESSE SPIER & CO.
Members Assn. of Bank Stock Dealers
67 Wall Street, New York
Tel. Whitehall 4282

Chemical Natl. Assoc.
American Founders
American Union Bank
British Type Investors "A"
Davenport Hosiery, Pfd.
Investment Trust Assoc.
Mohawk Fire Insurance
Rosenbaum Grain, Pfd.
Shaffer Stores
United Founders
U. S. Electric Power
Welch Grape Juice
Bought—Sold—Quoted
C. LESTER HORN & Co. Inc.
Members Unlisted Securities Dealers' Assn., N. Y.
37 Wall Street Hanover 6792

Bank of America
Fidelity Trust Co.
American Book Co.
Bought—Sold—Quoted
Kearns & Williams
MEMBERS UNLISTED SECURITIES DEALERS ASSOCIATION
11 Broadway, N.Y. Tel. DIGby 2066
Private Telephones to Hartford and Boston

H & H
Equitable Trust Co.
BRITISH TYPE INVESTORS
CHASE NATIONAL BANK
BROOKLYN TRUST CO.
IRVING TRUST CO.
Technicolor, Inc.
TRIPLEX SAFETY GLASS
PENINSULAR TELEPHONE PFD.
BOWMAN BILTMORE HOTEL
BURDEN IRON 8% PFD.
DRIVER HARRIS CO.
ELECTRIC FERRIES
SOLID CARBONIC
HANSON & HANSON
Members Ass'n of Bank Stock Dealers
Unlisted Securities Dealers Ass'n
25 Broadway, N.Y. DIGby 8700

Home Insurance
J.K.Rice, Jr. & Co.
Members Unlisted Securities Dealers Ass'n
Members Assn. of Bank Stock Dealers
Rector 4500—120 Broadway

Equitable Trust
National City Bank
Chase Nat. Bank
Irving Trust Co.
J.K.Rice, Jr. & Co.
Members Unlisted Securities Dealers Ass'n
Member Assn. of Bank Stock Dealers
Rector 4500—120 Broadway

Bank Stock Shareholders!
The AMERICAN BANKER'S copyrighted table giving the relative position of the hundred largest banks in the United States will appear in tomorrow's issue. Shows increase in deposits, capital, surplus and undivided profits over a year ago.
A tremendously interesting and valuable reference for the banker or bank stock shareholder.
Send $1 for the next 30 issues including 40-page "Hundred Largest Banks" number.
Established 1836
American Banker
The Only Daily Banking Newspaper
32 Stone St. New York
Published Daily
Yearly Subscription $12

ACCEPTANCE TOTAL AT NEW HIGH MARK

American Council Puts the Volume on Dec. 31 at Record of $1,732,436,388.

$74,536,464 ABOVE NOV. 30

R. H. Bean Reports Slowing of Trade in Some Lines Has Had No Apparent Effect on Activity.

The volume of bankers' aceptances outstanding reached a new high record on Dec. 31, according to figures to be made public today by the American Acceptance Council. The total was $1,732,436,,388, a gain of $74,536,464 over the figures for Nov. 30, and of $447,950,638 over the total outstanding at the close of 1928.

"The return of funds to the banks for commercial uses, comfortable money rates and a reported slowing down in some trade lines has had no apparent effect upon the acceptance credit business which is now at its highest volume record," according to Robert H. Bean, executive secretary of the American Aceptance Council.

"The advantage of a varied line of acceptance credit accounts," Mr. Bean says in his report, "is becoming increasingly apparent. In the Chicago Federal Reserve district the banks have nearly doubled their volume of bills in one year; San Francisco has increased 50 per cent, New York 35 per cent and Boston about 20 per cent.

"The Chicago figures have passed the hundred million mark for the first time, while New York banks now have outstanding nearly as great a volume as was reported by the whole country a year ago.

"The rapidly increasing use of American bank credit abroad is shown in the gain in the year 1929 of almost $200,000,000 in credits based on goods stored abroad or shipped between foreign countries.

"Another $100,000,000 increase for 1929 is in the domestic warehouse credits. There is a growing respect for the efficiently managed, bona fide, independent warehouse companies that now furnish perfect protection to stored goods and give the accepting banker a warehouse receipt that is prime collateral for his warehouse acceptance credits.

"The current report of the council shows a gain in import credits of $67,000,000 over December, 1928; of $27,000,000 in export credits and $2,000,000 in domestic shipment credits.

"Under the influence of the recent liberal ruling of the Federal Reserve Board, domestic shipment credits should show an increase in the near future when the possibilities of financing such shipments by acceptances are better understood by banks.

"Federal Reserve System holdings of bills on Dec. 31 last, including $392,000,000 purchased for their own account or held under repurchase agreement with dealers, and $547,000,000 for foreign correspondents, totaled $940,000,000 out of an outstanding volume of $1,732,000,000, leaving $792,000,000 for the outside market.

"On the same date in 1928 the combined system holdings stood at $809,000,000 out of a total of $1,284,000,000 outstanding, or within $475,000,000 of the whole volume.

"Bill market operations have been only fairly active since the turn of the year. The rate reduction on Jan. 2 brought a huge volume of bills into the market, while the choice rate of 3⅞ per cent slowed up buying considerable. On Jan. 11 the rates for thirty, sixty and ninety day maturities returned to the year-end quotation of 4⅛ per cent to 4 per cent, and it is believed this offering will stimulate the buying, thus reducing the excessively heavy portfolios. The current rates for all maturities, uniform with all dealers, are as follows: Thirty, sixty, ninety and 120 days, 4⅛ per cent to 4 per cent; 150 and 180 days, 4¼ per cent to 4⅛ per cent."

HAILS FRENCH TAX MOVES.

Bank of America Sees Cuts in Levy on Security Deals Aiding Country.

A 50 per cent reduction in the tax on the sale of foreign securities, a reduction in the transfer tax on securities and abolition of the tax on foreign exchange operations by France are described by the Bank of America as signs pointing to a return of Paris to its former position in international finance. The bank maintains, however, that reductions in the high income tax on coupons and dividends of 18 per cent on French securities and 25 per cent on foreign securities are necessary to rehabilitate the Paris market.

Removal of the foreign exchange tax paves the way to an acceptance market in Paris, according to the review. It continues:

"Resumption of the issue of domestic and foreign securities in Paris on a larger scale and the creation there of a short term capital market would be of advantage not only to France but to all international financial centres. In spite of the attractively low interest charges ruling in Paris, high taxes have made impossible the employment in the domestic market of the large surplus of funds accumulated by the banks in the last year or two. A heavy floating supply of short term funds, for which no employment could be found at home, has been an embarrassment not only to the French banks which possessed them but to foreign markets where they sought investment, since the constant shifting of such large sums has created instability in the exchanges.

"The resumption of foreign long-term financing in France will eventually lead to a movement of gold from that country. Such a movement as this, in connection with the extension of long-term loans, will be an entirely different affair from the outflow of short-term credit. An outward movement coming as the result of foreign lending would be of general advantage, as it would represent a more permament placing abroad of French resources, to be withdrawn only at a prearranged date. France as well as the United States has at present more than its share of the world's gold. A redistribution of the excess among countries that have an insufficient supply would tend toward greater stability in the international market."

TITLE UNIT SHIFTED BY CHEMICAL BANK

Baltimore Holding Company to Get Mortgage Business Acquired in Recent Merger.

Arrangements have been completed, according to an announcement yesterday, for the Mortgage-Bank and Title Corporation of Baltimore to take over the mortgage business of the Chemical Bank and Trust Company, which was conducted by the United States Mortgage and Trust Company until its recent merger with the Chemical Bank. Through the transaction, the Mortgage Bond and Title Company will take over, through its subsidiary, the Mortgage Bond Company of New York, the management of $12,000,000 of mortgages on properties in sixty-two cities of the United States.

As part of the transaction, the Chemical Bank and Trust Company will acquire a minority interest in the Mortgage Bond and Title Corporation through the purchase of a block of new stock. Percy H. Johnston, president of the Chemical, will become a director of the Mortgage Bond and Title Corporation. The latter, upon completion of the deal, will have capital funds exceeding $7,000,000 and control about $55,000,000 of mortgages in more than 100 cities throughout the country.

The Mortgage Bond and Title Corporation was formed last year as a holding company for the Mortgage Bond Company of New York and the Maryland Mortgage and National Title Company of Baltimore. Charles B. Gillet is chairman of the corporation.

The United States Mortgage and Trust Company, which was merged last year with the Chemical National Bank to form the Chemical Bank and Trust Company, was one of the oldest mortgage companies in the country, having been originally chartered in 1871.

In connection with the announcement of the transaction Mr. Johnston said:

"While our bank realizes that the mortgage industry is a fundamental one, we feel that it can be better conducted by a company specializing in this type of business than by a large commercial bank and trust company. We have selected the Mortgage Bond and Title Corporation on account of the long experience of its constituent companies and we believe it is fully qualified to carry on this mortgage business under the same conservative policies which were followed by the United States Mortgage and Trust Company for many years past and which were uniformly successful."

Arthur M. Hurd, vice president of the Mortgage Bond and Title Corporation and president of the Mortgage Bond Company of New York, described the consolidation of the mortgage business of the Chemical Bank with that of the mortgage company as a step toward a larger unit, capable of operation at a lower net cost. This tendency, he said, had been a prevailing one in many other industries for the past few years.

SUPPORTS TARIFF BILL.

Head of Manufacturers' Group Says Early Adoption Is Vital.

Passage of the tariff bill "at the earliest opportunity," particularly to "end the uncertainties that are constantly arising in indutsry and business," is urged in an open letter to all members of Congress by H. L. Derby, chaifman of the tariff committee of the National Association of Manufacturers.

Mr. Derby, in his letter, released for publication today, reviews the history of the tariff measure in the Senate, and points out that the entire Congress, of approximately 500 members, with salaries of $10,000 each, or an aggregate of $5,000,000, has thus far failed to produce the one thing required of it for almost a year. The uncertainty has had a very definite unfavorable effect on business, Mr. Derby declares.

After declaring himself in favor of the flexible provisions of the House tariff bill, Mr. Derby adds that careful surveys by the association indicates the 98 per cent of American manufacturers, "regardless o fpolitical affiliations, section, or trade," favor the provision. His letter concludes.

"It is our firm belief and contention that these proposals contain nothing which any man of either party cannot support consistently with the platform upon which he was elected. In the name, therefore, of all American industry, we call earnestly upon the National Congress for the earliest possible enactment of a tariff measure which shall contain without substantial change the flexible provisions of the House bill."

FINANCIAL NOTES.

The firm of Spielmann, Shea & Co. has been formed to deal in unlisted securities at 111 Broadway. It is a member of the Unlisted Securities Dealers Association. The members are Henry Spielmann, Steven B. Shea and Frank H. Lawler. They were with C. C. Kerr & Co., who will act as clearing agent for the new firm.

Alfred N. Phillips Jr., former Mayor of Stamford, Conn., and owner of The Review of Darien, Conn., is in the business development department of the Central Hanover Bank and Trust Company.

James A. Lynch is manager of the baby bond department of Stuyvesant, Morris Jr. & Co.

Eugene L. Richards is in charge of the trading department of the New York office of the Shawmut Corporation.

Potter & Co. have opened an office in Philadelphia under William T. I. Hall.

The annual meeting of the Chelsea Bank and Trust Company will be held tomorrow.

The Equitable Trust Company will open a branch office at Seventh Avenue and Forty-first Street today. George M. Stoll, assistant vice president, will be in charge. E. F. Mueller and J. A. Armstrong will be assistant managers. Edward W. Kelley will be chief clerk.

The Chatham-Phenix Corporation has opened a branch office in the Federal Trust Building, Newark, managed by Ernest Buckley.

J. D. Frankel & Co. have analyzed the Borden Company.

The market letter of Josephthal & Co. analyzes the Consolidated Gas Company.

Munds & Winslow have opened a branch office in the Ambassador Hotel in Palm Beach, with Paul Forester as manager.

Newburger, Henderson & Loeb have prepared a list of investments.

Lawson & Co. have issued a circular on New York bank, trust and title company stocks.

H. D. Whitcomb & Co., Inc., have compiled a list of utility bonds.

F. J. Lisman & Co. have analyzed the St. Louis-San Francisco Railway.

Bristol & Willett have issued a booklet of investment suggestions in the unlisted market.

The Guaranty Trust Company is trustee and registrar for 40 Wall Street Corporation first mortgage fee and leasehold gold bonds.

CORPORATION REPORTS.

Marmon Motor Car Company.

G. M. Williams, president of the Marmon Motor Car Company, yesterday announced that earnings of the company for the nine months ended on Nov. 30 amounted to $727,010 after provision for Federal taxes and all other charges. He said that during the period the company had written off approximately $1,500,000 in extraordinary expenses caused by the introduction of the Roosevelt car.

Oil Shares, Inc.

Oil Shares, Inc., reports for the year ended on Dec. 31 net income of $1,066,558, after provision for taxes, depreciation and all other charges. The portfolio of the company lists at cost Standard Oil group shares of $6,105,305, shares in independent petroleum companies at $3,053,480 and $1,915,565 in shares in companies related to the gas and oil industry. The total cost of the shares held in the portfolio is given as $11,074,352, against a market value of $8,884,415.

BANK OF NOVA SCOTIA NET.

Profit for 1929 at $2,761,117, Increase of $225,598.

The Bank of Nova Scotia for the year ended Dec. 31, reports net profits of $2,761,117, compared with $2,535,519 in the preceding year, an increase of $225,598. After all deductions there remained a surplus of $551,117 for the year. Profit and loss account at the end of the year aggregated $1,465,842. The investment account shows a reduction of $12,681,729, principally in Dominion and provincial government securities and in municipals, which is offset by an increase of $12,654,164 in current loans in Canada amounting to $102,339,213, as compared with $89,685,059 in 1928.

Total assets are reported at $274,241,373. Current assets amount to $136,830,415, equal to 56.3 per cent of liabilities, with $28,867,021, or 11.89 per cent of liabilities, in cash or its equivalent. Deposits total $205,737,391. Capital account remains unchanged at $10,000,000, with surplus and undivided profits of $21,868,354. A new issue now under way will on completion bring the capital up to $12,000,000, and it is expected that the bank will retain the same ratio of reserve to capital, that is, the former will stand at $24,000,000.

NEW YORK CURB MARKET TRANSACTIONS

Continued from Preceding Page.

1929 High	1929 Low	Sales	Stock and Dividend Rate	High	Low	Last	Net Ch'ge
96¾	92	1	Penn D & W 6s, 1949	94	94	94	..
97	89	103	Penn O Edis 5½s, B, 1959	95⅝	93⅞	95⅜	+1⅛
102½	98	32	Do 6s, 1950, x w	101⅞	100¾	101½	+½
103½	96½	3	Penn Pow & Lt 5s, B, '52	101½	101	101½	+½
102⅝	99	6	Do 5s, D, 1953	102	101	101	−½
100	79¼	16	People's Lt & Pow 5s, '79	76	75	75⅝	+⅝
105⅝	101½	23	Phila Elec Pow 5½s, 1972	105¼	105	105⅛	+⅛
103½	92	8	Phila Rapid Trans 6s, '62	92½	91¼	91½	−1⅛
102	98½	18	Pittsburgh Coal 6s, 1949	100½	100⅛	100⅛	−⅞
130¼	96	15	Poor & Co 6s, 1939	105½	105	105½	−½
98	92½	16	Potomac Edison 5s, E, '56	97½	96⅞	97	−½
98½	88	13	Power Corp N Y 5½s, 1947	96⅛	96	96	..
98⅞	92	30	Procter & Gamble 4½s, '47	97	96⅞	97	..
101½	97½	52	Puget Sd Pow&Lt 5½s, '49	101¼	100⅞	100⅞	−⅜
104	95½	5	QUEENSBORO G & EL 5½s, A, 1952	100⅞	100⅞	100⅞	..
112	80	9	RELIANCE MAN 5s, '54	80	79	79	−1
99¾	97	35	Rem Arms 5½s, 1930	99⅞	99¾	99¾	+¼
89	75¼	48	Roch Cent Pow 5s, A, '53	81½	80	80½	−⅜
96	90½	13	Ryerson & Son 5s, 1943	92½	92½	92½	−
92	76	19	ST LOUIS GAS & C 6s,'47	75⅞	75	75⅞	+⅞
97⅝	88	25	San Antonio P S 5s, B,'58	94½	93¼	93¼	−⅝
110	51	1	Schulte R E 6s, 1935, with com stock	60	60	60	+7
96⅛	50	15	Do 6s,'35, w'out com stk	55	53	55	+4
95½	85	6	Scripps (E W) 5½s, 1943	86	85	86	+1
85⅞	65	1	Servel, Inc, 5s, 1948	68¼	68¼	68¼	−
94¾	88½	21	Shawinigan Water & Pow 4½s, A, 1967	93	92½	92½	..
98⅝	94	2	Shawsheen M 7s, 1931	97	97	97	+¼
..	..	2	Shawinigan Water & Pw 4½s, B, 1968	92⅞	92	92	..
100¼	92¼	29	Shell Union Oil 5s, 1949	98⅝	97½	97½	−1¼
93	78	3	Sheridan Wyoming 6s,'47	78	78	78	..
107¼	57½	33	Spider Packing 6s, 1932	69⅛	67	69	−¼
105½	99⅞	83	S E Pwr & Lt 6s, A, 2025	104	103⅝	103⅝	−⅝
102⅞	98	6	South Cal Edison 5s, 1944	101¼	101	101	−½
102⅝	97	45	Do 5s, 1951	101½	100⅞	100⅞	−½
102	97¼	29	Do 5s, 1952	101½	100⅞	100⅞	−⅝
95	88	25	South Cal Gas 5s, 1937	92⅝	91	91⅝	−⅛
98¼	90	67	South Nat Gas 6s, 1944	90⅛	89⅛	90	+⅛
97½	91	25	S W Gas & El 5s,A,'1957	94	93⅞	93¼	+⅛
96½	89	11	S W Lt & Pwr 5s, A, '57	95	93	93	−1⅜
107⅝	99½	18	S W P & L 6s, A, 2022	104¼	103¼	103⅝	+⅝
99	97½	24	Staley Mfg 6s, 1942	98⅝	98⅝	98⅝	−⅛
103	80¼	11	Standard Invest 5½s, 1939	85	84	85	+1⅛
99¾	92	186	Stand Pwr & Lt 6s, 1957	98⅞	98¼	98⅝	+¼
99⅞	92	3	Do 6s, 1957, s 7 days	98	98	98	..
140½	75	8	Strauss (Nathan) 6s, 1938	78	78	78	+2⅞
116⅝	50	10	Stutz Motor Car 7½s, 1937	44	35	40	−9⅞
102	99	35	Sun Oil 5½s, 1939	101½	100⅛	101⅛	+⅛
93	48	16	Sun Maid Raisin 6½s, 1942	82½	81⅞	81⅞	−1⅛
102	98	80	Swift & Co 5s, 1932	100⅛	100	100⅛	+⅛
89	73	1	TEX CITIES GAS 5s, '48	80½	80½	80½	−½
99½	92	26	Texas Pwr & Lt 5s, 1956	98	97	97	−1
105⅞	80¼	93	Thermoid 6s, 1934	89⅛	86¼	89⅝	+2½
102½	85	53	Tri Util cv 5s, 1959	88⅞	87½	87½	−1½
102¼	85	5	Do 5s, 1959, s 7 days	86½	86½	86½	..
100⅝	75	20	ULEN & CO 6s, 1944	87	87	87	..
110	100½	1	Un Ry of Hav 7½s, 1936	102	102	102	+1½
94⅞	79	42	United Lt & Rys 5½s, '52	87½	85⅞	87¼	+1½
101½	96	20	Do 6s, A, 1952	102	101½	101½	−⅝
100⅛	97	20	U S Rubber 6½s, 1930	100	99⅞	99⅞	..
100⅝	93½	2	Do 6½s, 1933	96	96	96	..
100⅝	93	2	Do 6½s, 1935	95⅞	95⅞	95⅞	+1⅞
100⅝	94	3	Do 6½s, 1936	95	95	95	+1
100⅞	93⅜	2	Do 6½s, 1937	94¼	92½	92½	+½
100⅛	94	1	Do 6½s, 1938	94	94	94	−2
102	94	2	Do 6½s, 1940	94	94	94	..
101	75	120	Utilities P & L 5s, 1959	85	84¼	85	+¼
101	75	1	Do 5s, 1959, s 7 days	84	84	84	..
106	100	1	VALVOLINE OIL 7s, '37	102½	102½	102½	..
100⅝	95½	22	Va Elec & Pwr 5s, 1955 A	99¾	99	99½	..
104½	103	83	WALD-ASTORIA 7s, '54	103¼	103	103¼	+¼
106	88	64	Warner Bros 6s, 1939	94½	90	93½	+3⅝
96½	85	10	Webster Mills 6½s, 1933	87	87	87	..
99½	85	8	West News Del 6s, 1944	90	86	90	+4
197	103	6	Western Pwr 5½s, 1957	115	112¼	115	..
96¼	88	61	West Texas Util 5s, A,'57	93	93	93	..

FOREIGN BONDS (Sales in $1,000 Units).

1929 High	1929 Low	Sales	Stock and Dividend Rate	High	Low	Last	Net Ch'ge
98	91⅞	5	BADEN 7s, '51	94	93	94	..
94	84	22	Bogota M Bk, B 7s, '47 n	70	69⅝	70	+¼
102	92	11	Buenos Aires 7s, '52	96⅛	95⅛	96⅛	+⅛
104⅛	96½	45	Do 7½s, '47	99⅞	98⅞	99⅞	+⅛
100	97⅞	1	Burm & Wain 6s,'40 s 7 d	99	99	99	..
..	..	3	Bohem G Wks 7s,'57 ex w	84	84	84	+1
87½	73	10	CENT BK GERM 6s,B,'51	78¼	77½	77⅞	+⅜
87½	75	10	Do 6s, A, '52	77⅞	77½	77⅞	+⅜
97	90	49	Chilean Cons 7s, '60	91⅞	91⅞	91⅞	−⅛
98¼	94½	27	Chile Mtg Bk 6s, '61	97⅛	96⅞	97	−⅛
98	81	97	Do 6s, '62	88	87⅞	87½	−⅝
100	72¼	1	Colum Ag Mtg Bk 7s, '46	89	89	89	−1
99	66	5	Do 7s, '47	74	74	74	−2
88	81	20	Com & Pri Bk 5½s, '37	84	83½	83½	+⅜
111	102⅝	16	Cuban Tel 1st ref 7½s,'41	107⅝	107½	107½	−
96¼	90½	5	DANISH MUN 5s, '53	94¼	94	94	+⅛
101⅞	94⅞	13	Do 5½s, '55	99	99	99	+⅛
86⅛	75	16	Danzig Port & W 6½s,'52	80½	79	80½	+1½
97	93½	47	Denmark Mtg Bk 5s, '72	98⅝	97	98⅝	−⅛
99	94¼	59	E PRUSSIA BK 6s, '30	99	98½	99	+½
97	84	4	El Pwr Germ 6½s, '53	88¼	88¼	88¼	+⅛
92	79	31	Eur Inv Mtg 7s, C, '67	85	84	85	+⅛
102	97	23	FINLAND IND BK 7s,'44	99	97	99	+1
91¼	72	29	Finland Res M Bk 6s, '61	78⅝	77	77¼	−½
96⅝	82¼	11	Frankfort City 6½s, '53	90½	90½	90½	+½
91¼	86⅝	50	GELSENK MIN 6s, '34	93	91½	92⅞	+1⅛
96⅝	89	41	Germ Con Mun 7s, '47	93⅜	91⅞	92⅝	+⅛
89	76	69	Do 6s, '47	81⅛	80⅛	81¼	+⅝
85¼	50	10	Guantan & West RR 6s, A, 1958	46½	46½	46½	−3⅝
108	96⅝	10	HAMBURG EL 7s, '35	100	100	100	..
88	79½	17	Hamburg El St & Undgd Ry 5½s, '38	86	85	86	..
97	93	24	Hanover Credit 6s, '31	97	96¼	96⅞	+⅛
98⅞	96⅝	50	Do 7s, 1939	96½	96	96⅛	..
98⅛	83	5	Hung Ital Bk 7½s,A,C '63	77½	77	77	−2
91¼	78	4	ISARCO HYDRO 7s, '52	83	83	83	−1½
106⅝	84	40	Isotta Fraschini 7s, '42	84⅞	83	84⅞	+4⅞
90⅝	82	10	Do 7s, '42 x w	80	80	80	−2½
82	68⅝	123	Ital Sup'pwr 6s, '63 x w	73	70	72	+⅛
98	76½	11	LIMA CITY 6½s, '58	79	74½	74½	−5⅝
103¼	93	14	MAN'FLD M & S 7s, '41	96	93	96	+3½
97	87	4	Do 7s, '41 x w	88	87¼	88	..
97½	75	5	Medelin 7s, E, '51	77½	77⅛	77¼	+2¼
99	85	4	Mendoza 7½s, '51	89	88	89	+4
107¼	102½	5	NETHERLANDS 6s, '72	106	105	106	+1½
92	87	22	Nippon El Pwr 6½s, '53	90¼	89¼	90	..
93⅝	65	12	PARANA STATE 7s, '58	67	65¼	65¼	−½
90½	78	196	Prussia 6s, '52	85¼	84	85⅛	+1⅛
97	86	29	Do 6½s, '51	91⅞	90¼	91⅞	+1
91⅜	63	21	RIO DE JAN 6½s, '59	70	67	70	+2
95⅜	72½	141	Ruhr Gas Co 6½s, A, '53	83⅞	80⅝	83⅞	+3⅛
89⅛	78	9	Rumania Inst 7s, '59	82⅝	81⅞	81⅞	−1⅜
19¼	5	41	Russia 5½s, '21	7	6	6	−1⅛
19⅜	5¼	7	Do 6½s, '19	8	7⅛	7⅛	+1⅜
19	5	8	Do 6½, '19 c o d	6⅛	5⅞	5⅞	+⅛
101	94	1	SAAR BASIN CON 7s,'35	94	94	94	..
101¼	94	1	Saarbruecken 7s, '35	100⅝	100⅝	100⅝	..
100	90	4	Santiago 7s, 1949	94⅞	92	92	−1
102¼	97	11	Sauda Falls 5s, 1955	100	100	100	..
94⅞	78	10	Stinnes (H) 7s, 1936, x w	84½	84½	84½	+½
91	70¼	11	Do 7s, 1946, ex war	78	78	78	..
102¼	91	1	TIETZ (L) 7½s, '46, x w	95	95	95	..
92½	88	1	UN EL SERV 7s,'56, x w	89⅞	89⅞	89⅞	−⅛
130	95	3	Do 7s, 1956	98⅛	98⅛	98⅛	..
91⅜	83	18	Un Ind Corp 6½s, 1941	86⅜	86⅛	86⅛	−⅛
93½	81½	78	Un Steel Wks 6½s,A,'47	88⅛	87¼	88⅛	+1⅜

Dividend rates in dollars based on last quarterly or semi-annual payment.
*Ex dividend. †Partly extra. ‡Plus extra in stock. a Payable in cash or stock. b Payable in stock. d Payable in preferred stock.

OVER-THE-COUNTER SECURITIES

These quotations are obtained from brokerage houses all over the country. The name of the bidder will be given upon request.

PUBLIC UTILITY BONDS.

Securities	Rate	When Payable	Bid (Jan. 18, 1930)	Asked
Anac. & Pot. R. R., 1949	5	Apr. & Oct.	92	94
Appalachian P. 1st, 1941	5	June & Dec.	99½	100½
Broad River Power, 1954	5	Mar. & Sep.	93	..
California Power, 1931	6	Feb. & Aug.	99	..
Capital Trac. 1st, 1947	5	Feb. & Aug.	92	93
Col. Power 1st, 1953	5	May & Nov.	102¼	..
Columbia Ry., Gas & El. 1st, 1936	5	Jan. & July	93	96
Cons. Gas (Balt.), 1954	4½	Jan. & July	97½	98½
Do 1939	5	Jan. & July	101	102
Cons. Gas, Elec. Light & Pwr. (Balt.) gen., 1935	4½	Jan. & July	97¼	98½
Cons. Gas of N. J., 1936	5	Jan. & July	95	..
Do 1st, 1965	5	Jan. & July	94	..
Cons. T. of N. J. 1st, '33	5	June & Dec.	79½	81½
El Paso Elec. col., 1950	5	Jan. & July	96½	..
Gas & Elec. of Bergen County cons., 1949	5	June & Dec.	101	..
Houston Elec., 1935	6	June & Dec.	88	93
Hudson County Gas, 1949	5	June & Dec.	101½	103
Jersey Cen. P. & L., 1945	5½	Feb. & Aug.	100	101
Jersey City, Hoboken & P. St. Ry. 1st, 1949	4	May & Nov.	43	44½
Knoxville Traction, 1938	5	Apr. & Oct.	95	..
Los Angeles G. & E., '39	5	Mar. & Sep.	100	102
Louisville G. & E., 1954	5½	May & Nov.	102	..
Do 1952	5	May & Nov.	102½	103
Do 1937	6	Apr. & Oct.	99	..
Minn. Gen. Elec., 1934	5	June & Dec.	99	..
Mountain States Pwr., '38	5	Jan. & July	97	..
Do 1938	6	Jan. & July	99¼	..
Newark Gas, 1948	5	Jan. & July	101½	103½
Newark Pass. Ry., 1930	5	Jan. & July	96½	98½
No. Jer. St. Ry. 1st, 1948	4	May & Nov.	99	..
Norf. & Ports. Lgt., 1936	5	June & Dec.	95	98
Norfolk Ry. & Lgt., 1949	5	May & Nov.	98	..
N. Tex. El. coll. tr., 1940	5	Jan. & July	..	70
Okla. Gas & El., 1950	5	Mar. & Sep.	98½	100
Do deb., 1940	6	Mar. & Sep.	99	..
Pot. El. Power, 1936	5	Mar. & Sep.	100½	102
San Diego G. & E., 1939	5	Mar. & Sep.	99	..
Do 1947	5	Mar. & Sep.	97⅛	..
Do 1947	6	Jan. & July	102½	..
St. Paul Gas L., 1944	5	June & Dec.	99	101
Do gen., 1952	6	Jan. & July	105	108
So. Jer. G. & E. 1st, '53	5	Mar. & Sep.	99	..
Standard Gas & E., 1935	6	Apr. & Oct.	100½	101¾
Do 1951	6	Feb. & Aug.	100½	101¾
Do 1966	6	Feb. & Aug.	100½	101½
United El. of N. J., 1949	4	June & Dec.	91	..
Wash., Balt. & A., 1941	5	Mar. & Sep.	66	67
Washington Gas Lgt., '60	5	May & Nov.	99	101
Wash. R. & E. con., 1951	4	Dec. & June	82½	*83
Wisconsin Pub. S., 1942	5	Jan. & July	97½	100
Do 1958	5½	Jan. & July	99½	..
Do 1952	6	Apr. & Oct.	102	104

PUBLIC UTILITY STOCKS.

Securities	Per Ct.	Period	Date	Bid (Jan. 18, 1930)	Asked
Ark. Power & Light pf.	1.75	Q	Jan. 2, '30	105½	106½
Binghamton L., H.& P.pf	1.50	Q	Jan. 2, '30	94	98
Broad River Power pf.	1.75	Q	Nov. 1, '29	96	98
Capital Traction	1.50	Q	Jan. 2, '30	83	84
Central Maine pf.	1.75	Q	Jan. 2, '30	90	96
Do pf.	1.50	Q	Jan. 2, '30	100	105
Carolina P. & L. 7% pf.	1.75	Q	Jan. 2, '30	108½	109¼
Cent. Ark. R. & L. pf.	1.75	Q	Dec. 1, '29	92	..
Cent. Power & L. pf.	1.75	Q	Nov. 1, '29	100	102
Con. Traction of N. J.	2	S	Jan. 15, '30	49	52
Consumers Pwr. 6% pf.	1.50	Q	Jan. 2, '30	104½	105
Do 6.60 pf.	1.65	Q	Jan. 2, '30	104¾	105¾
Dallas Power & L. pf.	1.75	Q	Nov. 1, '29	108	109
Dayton Power & L. pf.	50c	M	Jan. 2, '30	104	107
East Texas Electric pf.	1.75	Q	Jan. 2, '30	102	105
Essex & Hudson Gas	4.00	S	June-Dec.	145	149
Fort Worth P. & L. pf.	1.75	Q	Nov. 1, '29	114	116
Gas & Elec. of Bergen	2½	S	Jan. 2, '30	92	..
Idaho Power pf.	1.75	Q	Nov. 1, '29	107	109
Inland Power & L. pf.	1.75	Q	Jan. 2, '30	87	92
Interstate Power 7% pf.	1.75	Q	Jan. 2, '30	88	91
Kings Co. L. & P. 7% pf	1.75	Q	Jan. 2, '30	105	..
Kentucky Securities	1.25	Q	Jan. 2, '30	150	..
Do pf.	1.50	Q	Jan. 15, '30	83	87
Los Angeles G. & E. pf.	1.50	Q	Nov. 15, '29	102	104
Metropolitan Edison pf.	1.50	Q	Jan. 2, '30	102	103
Miss. River Power pf.	1.50	Q	Jan. 2, '30	99	101
Mountain States Power	..	..	....	16	22
Nat. Pub. Service pf., A	1.75	Q	Jan. 2, '30	94	95
Nebraska Power pf.	1.75	Q	Dec. 2, '29	109	..
New Orleans Pub. S. pf.	1.75	Q	Jan. 2, '30	..	97
Newark Con. Gas	2.50	S	Jan. 2, '30	95	98
N. J. Power & L. 6% pf.	1.50	Q	Jan. 2, '30	96	99
New York Steam	..	..	....	400	450
Pub. Serv. (Col.) 7% pf.	58⅓c	M	Jan. 2, '30	102	106
Roch. G. & E. pf., B	1.75	Q	Dec. 1, '29	102	105
So. Jer. G. & E. Tr.	4	S	June-Dec.	147	..
S. W. Lt. & Pr., Class A	3	S	Dec. 30, '29	80	..
Do Class B	..	..	....	80	..
Utica Gas & El. pf.	1.75	Q	Nov. 15, '29	104	..
Utah Power & Light pf.	1.75	Q	Jan. 2, '30	107½	109
Washington Gas	90c	Q	Nov. 1, '29	95	105
Wash. Ry. & Electric	1.75	Q	Dec. 2, '29	600	..
Do pf.	1.25	Q	Dec. 2, '29	94	94¾

BANKS.

Securities	Capital	Per Ct.	Period	Date	Bid (Jan. 18, 1930)	Asked
America ($25)	$35,775,300	1.12½	Q	Jan. 2, '30	125	127
Amer. Union	2,000,000	1.50	Q	Jan. 2, '30	105	115
Bank of U. S.	25,250,000	1.50	Q	Jan. 2, '30	67	69
Broadway Nat.	2,000,000	..	..	....	119	126
Bryant Pk. ($20)	500,000	50c	Q	Dec. 20, '29	50	70
Cent. Natl.	2,500,000	..	..	....	119	122
Chase Natl.	105,000,000	1.00	Q	Jan. 2, '30	164	166
Chat. Ph. Natl.	16,200,000	1.00	Q	Jan. 2, '30	119	122
City Nat($20)	110,000,000	1.00	Q	Jan. 2, '30	214	216
Columbus	200,000	3	S	Nov. 15, '29	200	225
Commercial	1,000,000	..	..	....	470	480
Fifth Avenue	500,000	6	Q	Jan. 2, '30	2000	3100
First (N. Y.)	10,000,000	a25	Q	Jan. 2, '30	5100	5300
Flatbush	300,000	1.00	..	Dec. 31, '29	180	230
Globe	1,250,000	1.50	Q	Jan. 2, '30	250	300
Grace	1,000,000	5	S	Sep. 1, '29	600	..
Harbor State	200,000	..	..	....	65	75
Harriman Nat.	1,500,000	b$10	S	Jan. 2, '30	1800	1900
Industrial Nat.	1,500,000	..	..	....	200	225
Inter-Mad. ($25)	1,750,000	..	..	....	30	40
Lebanon	500,000	..	..	....	..	150
Lefcourt	2,857,200	..	..	....	130	150
Liberty	3,000,000	..	..	....	100	110
Manhattan	22,250,000	80c	Q	Jan. 2, '30	121	123
Melrose	800,000	..	..	....	250	260
Merchants	400,000	..	..	....	100	135
Midtown	500,000	..	..	....	..	43
Penn. Exchange	1,000,000	..	..	....	80	90
People's (Bkn.)	200,000	3	Q	Jan. 2, '30	450	625
Pt. Morris ($10)	300,000	25c	Q	Dec. 1, '29	35	45
Prisco	250,000	2½	Q	Dec. 1, '29	300	475
Public ($25)	8,250,000	1.00	Q	Jan. 2, '30	119	122
Queensboro Nat.	200,000	4	S	Dec. 31, '29	..	375
Seward	2,000,000	..	..	....	124	132
Sixth Av.	750,000	..	..	....	160	175
Sterling N. ($20)	1,500,000	..	..	....	60	64
Straus Nat.	2,000,000	..	..	....	290	310
Textile ($25)	2,625,000	80c	Q	Jan. 2, '30	55	65
Trade	660,000	1.50	Q	Jan. 4, '30	..	295
Union	250,000	..	..	....	110	135
Wash. Square	500,000	..	..	....	110	130
World Exchange	500,000	..	..	....	..	205
Yorktown	1,500,000	..	..	....	—	210
Yorkville ($25)	500,000	..	..	....	—	220

Includes extras: a $20 by First Sec., b $5.

TRUST COMPANIES.

Securities	Capital	Per Ct.	Period	Date	Bid (Jan. 18, 1930)	Asked
Bankers ($10)	25,000,000	75c	Q	Jan. 2, '30	133	135
Banca C. I.	2,000,000	2.50	Q	Jan. 2, '30	324	..
Bk. Sicily ($20)	1,500,000	50c	Q	Jan. 2, '30	61	70
B. Europe ($25)	1,000,000	a1.00	Q	Jan. 2, '30	130	160
B. of N.Y. & T.	6,000,000	f6.50	Q	Jan. 2, '30	660	680
Bronx Co. ($20)	1,550,000	40c	Q	Jan. 2, '30	70	85
Brooklyn	8,000,000	d9.00	Q	Jan. 2, '30	770	785
Chelsea ($25)	2,000,000	62½c	Q	Jan. 2, '30	52	58
Chemical ($10)	15,000,000	45c	Q	Jan. 2, '30	73	75
Cen. Hanover	21,000,000	g2.50	Q	Jan. 2, '30	315	319
Clinton ($50)	500,000	..	..	....	107	120
C'tinental ($10)	6,000,000	30c	Q	Dec. 16, '29	39	42
Corn Ex. ($20)	12,100,000	1.00	Q	Nov. 1, '29	198	202
County	4,000,000	2.00	Q	Jan. 6, '30	252	262
Empire ($20)	6,000,000	..	..	....	71	74
Equitable	50,000,000	75c	Q	Dec. 31, '29	106	108
Fidelity ($20)	6,000,000	50c	Q	Dec. 31, '29	50	52
Fulton	2,000,000	f5.00	Q	Jan. 2, '30	590	630
Guaranty	90,000,000	5.00	Q	Dec. 31, '29	678	682
Hibernia	3,000,000	..	..	....	182	192
Int. Germc. ($20)	3,200,000	..	..	....	41	45
Interstate ($20)	7,188,700	30c	Q	Dec. 2, '29	33	33½
Irving ($10)	50,000,000	40c	Q	Jan. 2, '30	54	56
Kings County	500,000	c$45	Q	Nov. 1, '29	2900	3100
Lawyers T. & G.	10,000,000	3.00	Q	Jan. 2, '30	273	283
Manufac. ($25)	27,500,000	1.50	Q	Jan. 2, '30	132	133
Midwood	1,000,000	3	S	Dec. 31, '29	210	230
Murray Hill	2,000,000	..	..	....	240	250
New York ($25)	12,500,000	1.25	Q	Jan. 2, '30	252	256
Pacific	8,000,000	..	..	....	200	..
Plaza	2,000,000	..	..	....	115	130
State T. & M.	8,300,000	2.50	Q	Dec. 31, '29	115	135
Times Square	2,000,000	..	..	....	55	63
Title G. & Tr.	10,000,000	b1.80	Q	Jan. 2, '30	149	152
Trust C. of N.A.	500,000	..	..	....	200	300
Un'writers ($20)	1,000,000	..	..	....	35	40
United States	2,000,000	15	Q	Jan. 2, '30	3200	3400
Westchester	300,000	4	Q	Jan. 2, '30	1050	1100
W. T. & T. ($20)	2,000,000	h1.00	Q	Jan. 7, '30	155	170

Includes extras: a 25c, b 60c, c $25, d $3, e 20c, f $2, g $1, h 40c.

REALTY, SURETY AND MORTGAGE COMPANIES.

Securities	Capital	Per Ct.	Period	Date	Bid	Asked
A. Surety ($25)	$7,500,000	1.50	Q	Dec. 31, '29	108	113
Bd. & Mt. ($20)	10,000,000	1.25	Q	Nov. 15, '29	89	91
Empire G. & T.	1,000,000	..	..	....	110	135
Franklin Surety ($10)	750,000	..	..	....	23	26
Home Title ($25)	2,500,000	75c	Q	Dec. 31, '29	60	..
Lwyrs. Mg. ($20)	12,000,000	70c	Q	Dec. 30, '29	47	49
Met. Title G.	1,000,000	1.00	..	Jan. 9, '30	95	110
Nat. Title G.	3,500,000	1.75	Q	Jan. 2, '30	111	116
Sbd. Srty. ($10)	1,000,000	12½c	Q	Nov. 15, '29	23	26
Suffolk T. & G.	3,000,000	1	Q	Jan. 2, '30	100	115
Un. & G. Mtg.	2,000,000	1.50	Q	Jan. 2, '30	120	135
Un. Mtg.	2,000,000	1.50	Q	Jan. 2, '30	94	98

INSURANCE COMPANIES.

Securities	Capital	Per Ct.	Period	Date	Bid (Jan. 18, 1930)	Asked
Aet. C. & S. ($10)	$3,000,000	40c	Q	Jan. 2, '30	155	165
Aetna Fire	7,500,000	5	Q	Jan. 2, '30	580	595
Aet. Life ($10)	15,000,000	3	Q	Jan. 2, '30	93	96
Agricult. ($25)	2,500,000	1	Q	Jan. 2, '30	120	140
Am. All'nce ($10)	3,000,000	40c	Q	Jan. 15, '30	30	33
Am. Const. ($20)	1,000,000	..	..	....	40	45
Am. Equit. ($5)	2,000,000	37½c	Q	Nov. 1, '29	24	27
Am. Home ($20)	1,000,000	..	..	....	40	45
Am. (Nwk.) ($5)	5,000,000	25c	Q	Jan. 2, '30	20½	21
Am. Res. ($10)	500,000	1.00	Q	Jan. 15, '30	60	64
Am. Reins. ($10)	750,000	75c	Q	Nov. 15, '29	55	60
Automob. ($10)	5,000,000	25c	Q	Jan. 2, '30	41	45
Balt.-Am. ($5)	1,000,000	d90c	S	Jan. 15, '30	25¼	26
Bk. & Ship. ($25)	1,000,000	1.25	Q	Nov. 8, '29	110	130
Boston	3,000,000	4	Q	Jan. 2, '30	640	670
Bronx Fire	1,000,000	..	..	....	93	100
Bkn. Fire ($5)	1,000,000	e75c	Q	Jan. 1, '30	19	22
Camden F. ($5)	2,000,000	25c	Q	Feb. 1, '30	22	23
Carolina ($10)	500,000	75c	S	July 20, '29	29	32
Central F. ($10)	1,000,000	50c	S	Jan.-July	30	35
Chicago ($10)	1,000,000	..	..	....	20	25
City of N. Y.	1,000,000	4.00	Q	Jan. 2, '30	540	570
Colonial ($10)	200,000	..	..	....	17	20
Conn. Gen. L.	2,000,000	a4.00	Q	Jan. 2, '30	135	145
Constitut'n ($10)	1,250,000	12½c	Q	Jan. 2, '30	10	15
Con. Indem. ($5)	1,200,000	..	..	....	11½	13
Cont. Cas. ($10)	3,500,000	40c	Q	Jan. 2, '30	39	41
Cosmopol. ($10)	1,000,000	..	..	....	15	20
Eagle (NJ) ($20)	1,000,000	1.05	Q	Dec. 31, '29	70	75
Excess ($5)	750,020	..	..	....	9	10
Federal ($10)	2,000,000	1.00	S	Jan. 2, '30	..	55
Fid. & Dep. (Md.) ($50)	6,000,000	2.25	Q	Dec. 31, '29	171	176
Firemen's Fund ($25)	7,500,000	1.25	Q	Jan. 15, '30	95	100
Firem'ns (Nwk) ($25)	7,500,000	55c	Q	Jan. 10, '30	33¼	34
Franklin ($25)	2,500,000	1	Q	Jan. 2, '30	185	190
Gen. Alliance	240,000	40c	Q	Nov. 15, '29	34	48
Germanic ($10)	1,000,000	..	..	....	19	20
Glens Falls ($10)	4,600,000	40c	Q	Jan. 2, '30	55	60
Globe of A. ($10)	1,000,000	50c	Q	Jan. 2, '30	20	25
Globe & Rutgers	7,000,000	6	Q	Nov. 1, '29	940	970
Great Am. ($10)	16,000,000	40c	Q	Jan. 15, '30	33	35
Great Am. Ind. ($10)	16,300,000	40c	Q	Jan. 15, '30	42	50
Hanover F. ($10)	4,000,000	f60c	Q	Jan. 2, '30	51	54
Halifax ($10)	2,000,000	50c	S	Jan. 2, '30	26	28
Harmonia ($10)	1,000,000	75c	S	Aug. 1, '29	29	31
Hartford ($10)	10,000,000	50c	Q	Jan. 2, '30	65	70
Hartford S. B.	3,000,000	4.00	Q	Jan. 2, '30	570	600
Home F. & M. ($10)	1,000,000	50c	Q	Dec. 16, '29	38	40
Home Fire ($10)	18,000,000	50c	Q	Jan. 2, '30	44	45
Home Fire Sec. ($10)	100,000,000	50c	S	Aug. 1, '29	20	22
Homestead ($10)	500,000	50c	S	July 15, '29	20	25
Hudson ($10)	1,000,000	..	..	....	25	..
Hudson Cas ($10)	705,000	..	..	....	7	8
Imp. & Ex. ($25)	1,000,000	1.00	Q	Dec. 4, '29	50	55
Indus. of Akron ($10)	500,000	25c	Q	Jan. 2, '30	25	30
Ind. Indem. ($5)	1,250,000	..	..	....	13	17
Independ. ($5)	1,000,000	40c	Q	Dec. 20, '29	11	13
Knickerb'k'r F.	1,000,000	b87½c	Q	Nov. 1, '29	29	33
Lincoln F. ($10)	800,000	60c	Q	Jan. 15, '30	38	41
Lloyd Cas. ($10)	2,000,000	..	..	....	23	28
Majestic F. ($10)	500,000	..	..	....	10	15
Maryland Cas. ($25)	5,000,000	b1.62½	Q	Dec. 23, '29	89	93
Mass. Bond ($25)	4,000,000	1	Q	Jan. 15, '30	145	165
Mer. & Mfrs. F.	1,000,000	25c	Q	Nov. 9, '29	21	25
Merch. F. ($10)	3,000,000	50c	Q	Nov. 1, '29	110	125
Mohawk F. ($25)	1,000,000	..	..	....	35	45
Nat. Cas. ($10)	750,000	30c	Q	Dec. 15, '29	20	25
Nat. Fire ($10)	5,000,000	50c	Q	Jan. 2, '30	65	70
Nat. Lib. ($5)	10,000,000	b75c	S	Jan. 15, '30	16	16¼
Nat. Prot. (sh.)	105,000	50c	Q	Jan. 15, '30	34	40
Nat. Union	5,000,000	3.00	Q	Nov. 2, '29	235	245
N. Bruns. ($10)	1,000,000	75c	S	Jan.-July	28	31
N. Eng. F. ($10)	300,000	25c	Q	Jan. 2, '30	36	40
N. Hamp. ($10)	3,000,000	c50c	Q	Jan. 2, '30	60	66
N. Jersey ($20)	1,000,000	90c	S	Sep. 1, '29	45	55
New York Fire	1,000,000	30c	Q	Nov. 1, '29	20	25
Northern ($25)	2,000,000	1.87½	S	July 26, '29	110	130
No. River ($10)	4,000,000	50c	Q	Dec. 16, '29	53	56
N'western ($25)	2,000,000	..	..	....	105	115
Occidental	1,000,000	..	..	....	23	26
Pacific ($25)	1,000,000	1.25	Q	Nov. 6, '29	120	140
Peop. Nat. ($5)	1,000,000	b75c	S	Jan. 15, '30	17¼	18¼
Phoenix ($10)	6,000,000	50c	Q	Jan. 2, '30	75	80
Public Fire ($5)	1,000,000	..	..	....	17	19
Pref. Acc. ($20)	3,500,000	20c	M	Jan. 2, '30	65	75
Prov. Wash.	3,000,000	g7.00	Q	Dec. 28, '29	600	625
Reliance ($10)	1,000,000	1.20	S	Jan.-July	24	28
Rep. (Dallas) ($10)	2,000,000	50c	S	Feb.-July	31	36
Rep. F. (Pitts.)	1,000,000	50c	Q	Jan. 2, '30	23	28
Rhode Isl. ($10)	2,000,000	30c	Q	Jan. 2, '30	30	38
Roch.-Am. ($10)	1,000,000	25c	Q	Jan. 15, '30	47	53
St. Paul ($25)	4,000,000	1.25	Q	Jan. 17, '30	200	210
Seaboard ($10)	1,000,000	..	..	....	14	16
Security ($25)	2,000,000	75c	Q	Nov. 1, '29	88	98
Spg. F. & M ($25)	5,000,000	1.12	Q	Jan. 2, '30	155	165
Std. Ac'd. ($50)	2,500,000	50c	M	Dec. 31, '29	200	275
Stuyves't ($25)	1,000,000	1.50	Q	Nov. 1, '29	50	60
Sun Life	2,000,000	$6.25	Q	Jan. 2, '30	2400	2600
Sylvania ($10)	1,500,000	d97½c	Q	Nov. 1, '29	22	26
Transpor. ($25)	1,000,000	25c	..	Oct. 15, '29	45	55
Trans.-Ind. ($10)	1,000,000	..	..	....	14	18
Trans. Rein ($10)	1,000,000	..	..	....	14	18
Travelers	20,000,000	4	Q	Jan. 2, '30	1440	1480
U.S. Cas'y ($25)	1,500,000	1.00	Q	Jan. 2, '30	77	83
U. S. Fire ($10)	5,000,000	60c	Q	Nov. 1, '29	62	66
U.S.F. & G ($10)	10,000,000	2.00	Q	Nov. 15, '29	44	47
U. S. Mer. & S.	1,000,000	3.00	Q	Dec. 31, '29	290	315
Va. Fire & Marine ($25)	500,000	a2.50	Q	Jan. 2, '30	100	115
Victory	1,000,000	60c	Q	Jan. 2, '30	19	22
Westch'r ($10)	2,000,000	c60c	Q	Nov. 1, '29	54	58

Includes extras: a $1, b 50c, c 10c, d 60c, e 45c on Dec. 20, f 20c, g $2.

TELEPHONE AND TELEGRAPH.

Securities	Per Ct.	Period	Date	Bid (Jan. 18, 1930)	Asked
Am. Dist. Tel. of N. J.	1.00	Q	Jan. 15, '30	74	..
Do pf.	1.75	Q	Jan. 15, '30	109	112
Bell Tel. of Canada	2	Q	Jan. 15, '30	152	156
Bell Tel. of Pa. 6½% pf.	1⅝	Q	Jan. 15, '30	112	115
Cin. & Sub. Bell Tel.	1.13	Q	Jan. 2, '30	110	113
Com. Union Tel. of Me.	3	S	Oct. 1, '29	99	..
Com. Union Tel. of N. Y.	..	..	....	24½	..
Cuban Telephone	2	Q	Dec. 31, '29	125	..
Do pf.	1.75	Q	Dec. 31, '29	102	106
Empire & Bay State Tel.	1.00	Q	Dec. 1, '29	62	67
Franklin Telegraph	..	..	....	38	41
Int. Ocean Telegraph	1.50	Q	Jan. 2, '30	98	104
Lincoln Tel. & Tel.	2.00	Q	Jan. 10, '30	115	..
Mountain States T. & T.	2	Q	Jan. 15, '30	136	139
New England Tel. & Tel.	2	Q	Dec. 31, '29	155	160
N. Y. Mutual Tel.	75c	S	Jan. 2, '30	20	24
N. W. Bell Tel. 6½% pf.	1.62½	Q	Jan. 15, '30	105½	..
Ohio Bell Tel.	1.75	Q	Jan. 2, '30	110	113½
Pac. & Atl. Tel. of U. S.	..	..	....	14	17
Peninsular Tel., new	..	..	....	21	24
Do pf.	1.75	Q	Nov. 15, '29	102	..
Porto Rico Tel.	..	..	....	85	95
Do pf.	4	S	Oct. 1, '29	102	..
Southern & At. Telegr.	62½c	S	Oct. 1, '29	18	22
Southern New Eng. Tel.	2	Q	Jan. 15, '30	170	178
Southwestern Bell Tel.	1¾	Q	Jan. 2, '30	116	119
Tri-State Tel. & Tel.	1.50	Q	Jan. 2, '30	..	195
Do pf.	15c	Q	Dec. 1, '29	9¼	10

CHAIN STORES.

Securities	Per Ct.	Period	Date	Bid	Asked
H. C. Bohack & Co. com.	62½c	Q	Nov. 1, '29	65	70
Do pf.	1¾	Q	Nov. 1, '29	99	103
James Butler com.	..	..	....	3	8
Do pf.	..	..	....	10	..
Feltman & Curme pf.	1¾	Q	Jan. 2, '30	..	55
Great A. & P. Tea pf.	1¾	Q	Dec. 1, '29	115	119
Lord & Taylor com.	2½	Q	Jan. 2, '30	300	400
Do 1st pf.	1½	Q	Dec. 2, '29	95	..
Do 2d pf.	2	Q	Nov. 1, '29	100	..
Murphy (G. C.)	30c	Q	Dec. 1, '29	65	80
Do pf.	2.00	Q	Jan. 2, '30	100	..
Nedick's	75c	..	Oct. 31, '29	8½	10
Neisner Bros. pf.	1¾	Q	Nov. 1, '29	115	130
J. J. Newberry pf.	1¾	Q	Dec. 1, '29	95	101
N. Y. Merchandise com.	50c	Q	Nov. 1, '29	23	26
Do pf.	1¾	Q	Nov. 1, '29	90	..
Rogers Peet com.	5.00	S	Oct. 1, '29	120	135
Isaac Silver com.	..	..	....	34	38
U. S. Stores com., A	..	..	....	1	3
Do com., B	..	..	....	½	1½
Do pf.	..	..	....	50	60

†1st pf. pays $7; unit is equal to 1 sh. pf. and 2 common.

INDUSTRIAL AND MISCELLANEOUS.

Securities	Per Ct.	Period	Date	Bid	Asked
Am. Hard Rubber	1.50	Q	Nov. 15, '29	55	62
Am. Meter Co.	1.25	Q	Nov. 1, '29	107	112
Babcock & Wilcox	1¾	Q	Jan. 2, '30	120	125
Bliss (E. W.) pf.	1.00	Q	Jan. 2, '30	50	60
Do 2d pf.	15c	Q	Jan. 2, '30	10	12
Bowman Biltmore	..	..	....	2	3½
Do 2d pf.	..	..	....	7	10
Brunswick Balke pf.	1¾	Q	Jan. 2, '30	84	88
Burden Iron pf.	..	..	....	80	85
Clinchfield Coal	..	..	....	8	13
Do pf.	1¾	Q	Nov. 1, '29	..	92
Congoleum-Nairn pf.	1¾	Q	Dec. 2, '29	97	..
Crowell Pub. Co.	1½	Q	Dec. 24, '29	68	73
Do pf.	3½	S	Aug. 1, '29	107	112
Douglas Shoe pf.	1.75	Q	Jan. 2, '30	73	78
Eisemann Magneto	..	..	....	20	30
Do pf.	1¾	Q	Nov. 1, '29	82	90
Fajardo Sugar	..	..	....	50	55
Franklin Rwy. Supply	1.00	Q	Dec. 14, '29	60	65
General Fireproofing pf.	1.75	Q	Jan. 2, '30	107	111
Graton & Knight pf.	1.75	Q	Nov. 15, '29	57	63
Great Northern Paper	75c	Q	Dec. 2, '29	47	50
Herring-Hall-Mar. Safe	1¼	Q	Jan. 2, '30	150	200
Howe Scale	..	..	....	7	10
Do pf.	..	..	....	30	40
Industrial Acceptance pf.	1.75	Q	Jan. 2, '30	70	73
International Textbook	..	..	....	20	22
Lanston Monotype	1.75	Q	Feb. 28, '30	111	115
Merck & Co. pf.	1.00	Q	Jan. 2, '30	73	78
Nat. Casket	2	S	Nov. 15, '29	140	150
Do pf.	1¾	Q	Dec. 30, '29	105	110
Publications Corp.	40c	Q	Nov. 1, '29	50	55
Do 1st pf.	1¾	Q	Dec. 14, '29	106	..
Remington Arms pf.	1¾	Q	Jan. 2, '30	85	90
Rolls-Royce of America	..	..	....	10	15
Do pf.	..	..	....	15	25
Roxy Theatre	..	..	....	1½	2¼
Do A.	87½c	Q	Nov. 30, '29	20	23
Do units	..	..	....	20½	23⅝
Savannah Sugar pf.	1¾	Q	Nov. 1, '29	87	92
Singer Mfg.	b3.50	Q	Dec. 31, '29	470	495
Smith (A. O.) Corp.	50c	Q	Nov. 15, '29	145	150
Standard Screw	2	Q	Jan. 2, '30	110	130
Superheater	62½c	..	Jan. 15, '30	39	42
U. S. Finish. pf.	1¾	Q	Jan. 2, '30	..	90
White Rock 1st pf.	1¾	Q	Jan. 2, '30	98	103
Do 2d pf.	c3¾	Q	Jan. 2, '30	175	200

b And $3.50 extra, c $5 extra.

—Over the Counter Securities—
[BANK STOCKS]
National City
Irving Trust
Manhattan
Equitable
Chemical
Bankers Trust
Bk. of N. Y. & Trust
Brooklyn Trust
Central Hanover
Chase National
Chatham & Phenix
Corn Exchange
First Natl. of N. Y.
Guaranty Trust
New York Trust
[INSURANCE STOCKS]
Continental Casualty
Great American Ins.
Halifax
Home Insurance
National Casualty
National Liberty
New Brunswick
Peoples Fire
U. S. Casualty
[INDUSTRIAL STOCKS]
American Founders
Chatham Phenix Allied
Chemical Associates
Fuel Oil Motors
Locomotive Firebox
Remington Arms
E. R. Squibbs & Sons
Technicolor
United States Stores
United Founders
HOIT, ROSE & TROSTER
MEMBERS
UNLISTED SECURITIES DEALERS ASSN.
ASSOCIATION OF BANK STOCK DEALERS
Established 1914
74 Trinity Place, N. Y.
WHItehall 1112-18—3760-79
Cashier WHItehall 0202-11
Hartford Phone 5-2135
Private wires to Chicago & Boston

Equitable Trust
Chase National
National City
KATZ BROS.
Members Unlisted Securities Dealers Assn.
Members Assn. of Bank Stock Dealers
37 Wall St., N. Y. Whitehall 10320-9

Bank of U. S.
Equitable
Feldman, Gordon & Co.
39 Broadway, N. Y. DIGby 9500

NOBLE & CORWIN
Members Association of Bank Stock Dealers
25 Broad St., New York
Technicolor
We Specialize in this Security
Tel. Hanover 1040 to 1059
Private Telephone to Hartford

Irving Trust
J. H. HIRSHHORN & CO.
50 Broad Street, New York
Telephone Hanover 5573-4-5

Bank of U. S.
Sterling National Bank
Bought—Sold—Quoted
L. N. Shour & Co.
67 Wall Street New York
Tel. WHItehall 4951-9

BK. OF MANHATTAN
Dolgins & Co.
50 Broad St. WHI. 3065

Standard Gas & Elec. 7% Prior Pfd.
Standard Pr. & Lt. 7% Pfd.
Utilities Power & Light 7% Pfd.
H. M. BYLLESBY & CO.
Private Wire Chicago, Boston & Phila.
111 Broadway Phone Rector 8643

STEEL PRICES EASE ALL ALONG THE LINE

Quotations Reach $12 Under 1923 High and $7 Above 1922 Low on Average.

NO SIGNS OF A REVERSAL

Rail, Structural Material and Farm Tool Divisions Still in Good Demand.

Special to The New York Times.

PITTSBURGH, Jan. 19.—Declines reported in steel prices last week do not represent outright drops in the actual market during the week or even in a fortnight. Essentially they represent in bare figures a gradually accumulating weakness, at last translatable into actual quotations at lower levels.

The decline in wire products was a formal reduction by the American Steel and Wire Company, but it was merely in recognition of cuts which have been in effect for many weeks. There had been hopes that the market would firm up about Jan. 1, but these were not realized. Quoting shapes and plates at 1.80 cents instead of 1.90 cents is largely an appraisal, for cuts have gone beyond that figure. Lower quotations on black and galvanized sheets represent precise prices made by some sellers for several weeks and which finally had to be recognized by large sellers who had been attempting vainly to hold the market.

Price declines to date are not important in dollars and cents, but are important from the viewpoint of the time by which the steel market is set back and also as showing a weakness in the price structure or the courage and cooperative spirit of the mills when many observers have held that the really crucial test of larger orders being offered was still to come.

The steel market is now at approximately the low-price point of late 1927, and there is no assurance that the decline will be arrested. Prices are now about $12 a ton under the 1923 high and $7 above the 1922 low. Costs are much lower than they were seven or eight years ago, but there cannot have been any great reduction in costs in the last two years, since the low of late 1927. At that time there was complaint about low prices and small tonnage, and earnings reports for the last quarter of 1927 were poor. More and more as the steel industry has expanded its mechanization have its costs depended upon tonnage, because there are heavy running expenses when equipment is kept going at all, as it must be, when orders, while small, are for prompt or rush shipment. Account must be taken, also, of the fact that in a general way during the last few years steel capacity has increased as much as steel demand.

The general demand for steel may be increasing, but there is no clear evidence that it is. There is an increase in orders, but it is an increase only by a short range comparison. Steel production was at less than an 85 per cent rate when the stock market began to break, and circumstances so favorable can hardly be expected as existed then.

Rail orders reported last week totaled 107,000 tons, the largest item being 85,000 tons taken by the Baltimore & Ohio. Rail requirements have been at least as heavy as in any recent year, making rails one of the important supporting influences in steel production. Another is the requirements of the structural fabricating shops, which are even better booked than a year ago. Lettings reported in the last two weeks, though, were decidedly below last year's average, but the period is too short to supply a trustworthy criterion. Considering the predictions of two months ago, freight car buying is thus far a disappointment, but a fair volume of steel is due the car shops. Farm implement requirements have been heavy almost continuously for two years and promise to remain so. These are the distinctly favorable factors in the steel outlook, but they do not cover even one-third of the total steel situation.

One in 280,000,000 Passengers Killed on Electric Roads

Only one passenger in 280,000,000 was injured mortally on electric railways in the United States last year, according to the American Electric Railway Association, which has just announced the winners of the Anthony N. Brady memorial medals to electric railways making the best safety and health promotion records. The American Museum of Safety sponsored the contest. The winners were:

Roads operating more than 5,000,000 vehicle miles, gold medal—Boston Elevated Railway.

Roads operating between 1,000,000 and 5,000,000 miles, silver medal—Tampa (Fla.) Electric Company.

Roads operating less than 1,000,000 vehicle miles, bronze medal—Tidewater Power Company, Wilmington, N. C.

Honorable mention was given to the Louisville Railway Company and the El Paso Electric Company in the first and second classes, respectively.

YEAR'S STEEL OUTPUT IN ENGLAND INCREASED

More Than 1,000,000 Tons Above 1928—December's Production Showed Decrease.

Special Cable to THE NEW YORK TIMES.

LONDON, Jan. 17.—Steel output in Great Britain during December was 661,200 tons, comparing with 815,000 in November and 683,100 in December of 1928. The December output was the lowest of any month last year. Nevertheless, for the twelve months production was 9,654,700 tons, as against 8,519,300 in 1928.

Iron output in December was 643,000 tons, against 631,400 in November and 540,400 a year ago. For the year iron production was 7,579,500, comparing with 6,610,100 in 1928. Furnaces working at the end of December numbered 162, a decrease of only one during the month.

Steel production in Great Britain compares as follows for a longer series of calendar years:

	Tons.		Tons.
1929	9,654,700	1920	9,067,300
1928	8,519,700	1919	7,894,000
1927	9,097,900	1918	9,539,439
1926	3,596,100	1917	9,716,544
1925	7,385,400	1916	8,991,729
1924	8,201,200	1915	8,550,015
1923	8,481,800	1914	7,835,113
1922	5,880,600	1913	7,663,876
1921	3,703,400	1912	6,796,144

The 1913 output was the largest of any pre-war year.

GERMAN STEEL OUTPUT IN 1929 NEAR RECORD

Exceeded Only by 1927—More Than Double the Production of 1923.

Special Cable to THE NEW YORK TIMES.

BERLIN, Jan. 17.—Steel output in Germany, as now stated for the full year 1929, was 16,245,921 tons, comparing with 14,517,013 in 1928, when, however, one month's production was lost owing to the Ruhr lockout. Last year's steel production is almost the same as in the boom year 1927.

Home and foreign markets for iron and steel are showing no decided tendency. International buyers are waiting for a definite decision as to recognition of the international steel cartel.

Since 1921, and therefore excluding Alsace-Lorraine, Germany's yearly steel production has compared as follows, in metric tons:

	Tons.		Tons.
1929	16,245,921	1925	12,194,501
1928	14,517,013	1924	9,835,255
1927	16,305,330	1923	6,305,250
1926	12,341,636	1922	*11,714,302

*Polish Upper Silesia included for half of 1922.

Deducting Alsace-Lorraine output, Germany's largest steel production before the war was 13,232,647 tons, in 1913.

$13,146,064 PROFIT BY DETROIT EDISON

Rise in Income for 1929 Shown, but Share Earnings Are Lower, at $11.16.

DOW REVIEWS BUSINESS

Sees Gain in All Branches Except Sales to Electric Railways—$29,308,315 Spent in Plants.

A net profit of $13,146,064, equal to $11.16 a share on 1,177,573 shares of capital stock outstanding, is reported by the Detroit Edison Company in the annual report for 1929, comparing with $12,643,591, or $12.24 a share on 1,033,161 capital shares, in 1928.

Gross earnings from all operations were $56,588,279, against $52,366,335 in 1928, an increase of 8 per cent. "In every classification of electric service except sales to interurban and street railways there was some increase," Alex Dow, president, said in his report to stockholders. "Industrial power sales had less than normal increase. Steam sales for heating buildings and gas sales in the St. Clair area served from our one gas plant at Marysville each increased exceptionally because of expansion into new territory.

Interurban Cut Power.

"As to street and interurban railways, the complete abandonment of some interurban lines and the vogue of motor omnibuses acted together to cut down the need for electric railway power. The lessened movement of factory employes in the fourth quarter had similar effect. There were other contributing causes, but of little moment.

"As to industrial power, late in September many of our large customers in this class had reduced their own production and consequently their need for our service. To some extent this September reduction was seasonal. Had it come in July we would have said it was entirely so. By September, production in motor cars (and in some other lines) had more than overtaken sales.

"The stock market disturbances in October and November put all manufacturers on caution. Their response was toward excess of caution, until the causes and results of the disturbance could be evaluated. Since the first week of December the demand for electric service by the larger industrial customers has increased and is still improving."

Expenditures on new plant were the largest in the company's history, the report shows. Actual construction during the year cost $36,879,589, including overhead, from which is to be deducted $7,571,274, being the book value of equipment removed from service. The net increase in plant investment account was, therefore, $29,308,315.

Plant Capacity Increase.

The total capacity of the company's steam plants was increased to 813,000 kilowatts at the end of the year, including 93,000 kilowatts now in reserve. The company now serves twenty-one cities, sixty-six villages incorporated, 115 communities not incorporated, and 130 townships, with a population estimated at 2,300,000.

The increase in capital stock includes the stock issue on full payments under the Dec. 23 subscription, funds from this issue showing practically no earnings during the past year. The offering was one share at $100 for each five shares held, and the offering was taken up except for a very small remainder, the report says. Late in December the sale of $13,516,000 5 per cent bonds was negotiated, but did not affect the 1929 balance sheet.

The income accounts for 1929 and 1928 compare as follows:

	1929.	1928.
Gross earnings	$56,558,279	$52,366,335
Net after taxes	*18,978,304	18,264,814
Net after charges	13,146,064	12,643,591
Surplus after divds	4,814,800	5,445,423
Profit and loss surplus at Dec. 31	†20,486,511	15,707,595

*After depreciation. †After miscellaneous adjustments.

PLAN 186-MILE POWER LINE.

Hammarsforsens to Bring Water Energy to Sweden's Pulp Mills.

The Hammarsforsens Power Company will soon begin construction of a 70,000-volt transmission line to carry current 186 miles as the first step toward making the water power resources of the company available to the Swedish wood pulp companies acquired a few months ago by the Kreuger & Toll Company, according to cable dispatches received from Stockholm by Lee, Higginson & Co. This will solve the problem of transferring electric energy from the big northern power sources to the southern centres of industrial activity.

The Hammarsforsens block, consisting of ten interconnected water power plants, can produce 60,000 horsepower. The transmission system will connect this power to the wood and pulp mills of the Swedish Cellulose Company, formed by Kreuger and Toll last Fall to acquire lumber and wood pulp companies with assets of $85,000,000. The combine will be able to enlarge its capacity as a result of the power plan.

The Swedish Cellulose Company recently acquired control of the Wii Electric Power Company in Sundsvall, which owns water power reserves of 250,000 horsepower and will be the largest of all privately owned organizations of its kind in Sweden.

INSULL DEFENDS UTILITIES.

Magazine Article Says Power Companies Have Aided Consumer.

Martin J. Insull, president of the Middle West Utilities Company, defends the power companies of this country in an article in the February issue of The Forum. Mr. Insull holds that private companies have proved advantageous to the consumer, and that holding companies have been valuable to the consumer, in their effect on the industry.

The downward trend of rates is proof of the public advantage of private operation, he declares. The article says the present system of commission regulation is sufficient protection of the interests of the consumer. The holding company, it is asserted, has been a necessary factor in the rapid development of the electrical industry, because extensive financing required by this expansion could not have been accomplished except through holding companies.

Alters Huge Water Contract.

The Ohio Water Service Company has signed a new contract with the Youngstown Sheet and Tube Company providing for an increase in the steel company's minimum consumption of water from 1,500,000 gallons to 3,000,000 gallons daily. The steel company has been buying 4,000,000 gallons daily and expects to purchase 8,000,000. The contract provides for a maximum of 10,000,000 daily.

STOCK EXCHANGE QUOTATIONS

The following table gives the high and low prices for 1929, as well as last prices for all stocks listed on the New York Stock Exchange that were not traded in last week:

	High.	Low.	Last.
Keith-Albee-Orpheum	46⅜	15½	21
Do pf (7)	138	70	91
Kelsey Hayes Wh pf (7)	*110	106¼	108
Kinney (G R) (1)	44⅛	21½	22
Kraft Ph Ch pf (6½)	105⅞	95	101
Kresge Dept Stores	p 8½	8½	8½
Kup (B) & Co (2)	*43½	32	32
Do pf (7)	*112¼	105	105
Loew's pf x w (6½)	95	80¾	86

COMPANY MEETINGS TODAY

Directors.

FOR DIVIDENDS.

Albers Bros. Milling (pf).
American Asphalt Roof Corp. pf and com.
American Forging & Socket.
Atlantic Joint Stock Land Bank.
Blauners, $3 pf and com.
Central Indiana Power (7% pf).
Detroit Forging.
Globe Insurance Co of America.
Early & Daniel pf and com.
Hormel (Geo A) & Co.
Jackson & Curtis Investment Associates.
Kendall Co.
Kodel Electric & Mfg Co pf.
Lord & Taylor (1st pf).
Lowell Electric Light Corp.
Michigan Gas & Electric.
Midland United (com).
Montreal Lt, Heat & Pwr Co.
Nat'l Savings & Trust (Wash. D C).
Northern Discount Corp, Cl A, C, pf and com.
Oppenheimer (S) & Co pf.
Petroleum Royalties.
Republic Fire Insurance, Pittsburgh.
Standard Clay Products, Ltd.
United Porto Rican Bk (Caguas).

OTHER MEETINGS.

Airparts & Tool Corp.
American Furniture Mart Bldg Corp.
American Solvents & Chemical Corp.
Baldwin Rubber.
Barnet Leather Co, Inc.
Beatty Bros, Ltd.
Boston Woven Hose & Rubber.
Brooklyn-Manhattan Transit.
Canada Dry Ginger Ale, Inc.
Commercial Investment Trust Corp.
Consolidated Automatic Merchandising Corp.
Cook Paint & Varnish Co (Del).
Decker (Alfred) & Cohn, Inc.
Dixon (Joseph) Crucible.
du Pont (E I) de Nemours & Co, Inc.
Electric Controller & Mfg.
Electric Storage Battery.
Fidelity Union Trust, Newark, N. J.
Foote Bros Gear & Machine.
Goodyear Tire & Rubber.
Holly Development.
Honolulu Plantation.
Hudson Motor Car.
Kelley Island Lime & Transport.
Leland Electric.
Lincoln Telephone & Telegraph.
Loew's, Inc.
Mesta Machine.
Midland Utilities.
Mitten Bank Securities Corp.
Mitten Men & Management Bank & Trust, Phila.
National Mortgage Co (Cal).
North American Investors Corp.
Northern Indiana Public Service.
Perfect Circle Co.
Philadelphia & Western Ry.
Philadelphia Rapid Transit.
Providence (R I) National Bank.
Ralston Steel Car.
Ross Gear & Tool.
Seeman Bros, Inc.
Scullin Steel.
Security Title Bldg, Inc, Los Angeles.
Southwestern Engineering Corp.
Springfield Safe Deposit & Trust.
State Street Trust, Boston.
Transportation Insurance of N. Y.

ANNUAL.

American Guaranty Corp.
Armor Building & Loan Assn.
Associated Apparel Industries, Inc.
Automobile Finance.
Bankers Trust, Phila.
Bank of Commerce Liquidating Co.
Best (H P)-McCaffrey Co.
Bon Ami Co.
Boston Sand & Gravel Co
Brown Co.
Buffalo Structural Steel Co.
Cleveland Loan & Mtge Co.
Constitution Publishing Co.
Consolidated Virginia Mining Co.
Cooperative Glass Co.
Crane Co.
Cuban-Dominican Sugar.
Daniel Brown Real Estate Co.
De Ronde (A) & Co.
Diamond Iron Works, Inc.
Douglas Life Insur Co (N O).
Ellwood Consolidated Water Co.
Galler Ward & Hasner Hardware.
General Building & Loan Assoc.
4th Av & 30th St Realty Co.
Gerhard & Hey Co, Inc.
Guardian Trust, Cleveland.
Hamilton Amusement Co.
Hollingshead (R M) Co.
Hooker Electrochemical Co.
Hudson Insurance.
Insurance Co of Pa.
Insurance Co of the State of Penna.
Kennecott Copper Corp.
Kelvinator Corp.
Lake Erie Alliance & Wheeling R R Co.
Little Rock Gas & Fuel.
London Life Ins.
Loyola Perpetual Bldg Assoc (Balt).
London & Port Stanley Ry Co.
Mettleton (A E).
Meyer-Blanke.
Midland Grocery.
Muskogee Co.
Nettleton (A E) Co.
N Y Nickel Plating & Mfg Co.
New York Realty & Improvement.
Niagara Mortgage Co.
Northern Pacific Terminal Co of Ore.
Oakland Savings & Trust Co.
Ophir Mining Co.
Owen Coogan Corp.
Palmer Bros Co.
Penna Co for Insurance on Lives & Granting Annuities.
Pennsylvania Gas & Electric.
Pennsylvania Mutual Plate Glass Insurance Co.
Phila Co for Guarantee Mtges.
Philadelphia Suburban-Counties Gas & Electric.
Pouch Terminal, Inc.
Powdrell & Alexander, Inc.
Princess Royal Hosiery Mills, Inc.
Putnam (R) Candy Co.
Queen Esther Mfg Co.
Republic Investing Corp.
Reserve Resources Corp
Roach (John) Realty Co.
Robinson (Dwight P) & Co.
Rochester Mining Co.
St. Charles Hotel Co.
Savannah Gas.
Schine Chain Theatres, Inc.
Seaboard Terminal & Refrigeration Co.

DIVIDENDS DECLARED

Company.	Rate.	Period.	Payable.	Hldrs. of Record.
Belco Corp pf	75c	SA	Feb. 1	Jan. 20
Disher St Con pf A	37½c	Q	Feb. 1	Jan. 15
Douglas Aircraft	75c	—	Mar. 19	Feb. 7
Dunn Mar Oil & Gas	1%	—	Feb. 1	Jan. 20
Great Brit & Can.	$2.50	SA	Apr. 1	Feb. 28
Int Mercantile Mar.	$1	—	Feb. 15	Jan. 28
Trunz Pork Stores	40c	Q	Feb. 10	Jan. 31
Wilson (Percy) & Co.	50c	SA	Apr. 1	——
Special.				
Am Cont'l Corp, A	50c	—	Mar. 1	Feb. 15
Increased.				
Holophane Co.	50c	SA	Apr. 1	Mar. 15
Nat Biscuit	$1.75	Q	Apr. 15	Mar. 20
Stouffer Corp B	56¼c	Q	Feb. 1	Jan. 20
Reduced.				
Lincoln Ptg	45c	Q	Feb. 1	Jan. 25
North Lily Mining	15c	Q	Jan. 23	Jan. 16
Selby Shoe	35c	Q	Feb. 1	Jan. 20
Final.				
Anglo Am Tel def £1 60sh.				
Stock.				
Boston Safe D&T	†100%	..	....	....
Cities Service	½%	M	Mar. 1	Feb. 15
Elec Shareholdgs	1%	..	Mar. 1	Feb. 5
Nash, Ch & S L RR	60%	—	Feb. 15	Jan. 25
Nor Am Lt & P	2%	Q	Feb. 15	Jan. 20
Har Nat Bk & T	33 1-3%	—	Jan. 20	....
Omitted.				
Andros & K Ry 1st pf	$1	SA	Due	Jan. 1
Bruns-Balke-Coll	75c	Q	Due	Feb. 15
Detroit Pap Prod	30c	Q	Due	Jan. 1
Intercont Invest	25c	Q	Due	Jan. 1
Joint Sec Cp $7 pf, B	$1.75	Q	Due	Jan. 1
Do 6% pf	$1.50	Q	Due	Jan. 1
King Edward Hotel	$1.50	Q	Due	Jan. 1
Richards (Elmer) pf	50c	Q	Due	Feb. 1
Stand Holding Corp	37½c	Q	Due	Jan. 1
Steinite Radio	2½%	Stk	Due	Jan. 1

*Payable in cash or stock.
†Subject to the approval of stockholders.

MEETINGS AND ELECTIONS.

Notice of Annual Meeting of Stockholders of The Peoples Gas Light and Coke Company

The Stockholders of THE PEOPLES GAS LIGHT AND COKE COMPANY are hereby notified that the regular annual meeting of the stockholders of said Company will be held at the office of the Company in the Peoples Gas Building, 122 South Michigan Avenue, Chicago, Illinois, on Tuesday morning, February 25, 1930, at 11:00 o'clock, for the purpose of electing a Board of Directors and the transaction of such other business as may be properly brought before such meeting.

In accordance with a resolution heretofore adopted by the Board of Directors of the Company, there will be submitted to a vote of the stockholders at said meeting an amendment to the Articles of Incorporation of the Company increasing the number of Directors from five to seven. The Board of Directors, by its said resolution, expressed a desire that such an amendment be made.

The transfer books of the Company will be closed at the close of business on Saturday, February 15, 1930, and will be reopened Wednesday, February 26, 1930, at 10:00 o'clock A. M.

All stockholders are requested to be present at such meeting in person or by proxy.

ALBERT L. TOSSELL, Secretary.
January 16, 1930.

THE NEW YORK CENTRAL RAILROAD COMPANY

Albany, N. Y., November 15, 1929.

The Annual Meeting of the Stockholders of this Company for the election of Directors and three inspectors of election and for the transaction of such other business as may lawfully be brought before it, including consideration of a proposed increase in the authorized capital stock of the Company as hereinafter referred to, will be held at the principal office of the Company, in the Union Depot, Albany, N. Y., on Wednesday, the 22nd day of January, 1930, at 12 o'clock noon.

Among the purposes of the said meeting will be the authorizing, approving and consenting to an increase, desired by the Board of Directors, in the authorized capital stock of the Company from $500,000,000 to $700,000,000, par value; the issue from time to time of such additional stock in such amounts and upon such terms as the Board of Directors may determine; and the execution and filing of all such papers and the doing of such other things incident to such increase of capital stock and the issue thereof as may be required by law.

By order of the Board of Directors,
EDWARD F. STEPHENSON, Secretary.

INDEPENDENT OIL AND GAS COMPANY

NOTICE OF ANNUAL MEETING OF STOCKHOLDERS

NOTICE IS HEREBY GIVEN that the Annual Meeting of Stockholders of Independent Oil and Gas Company, a corporation organized under the laws of the State of Delaware, will be held in the offices of the Company on the Twelfth Floor of the Philtower ...

MEETINGS AND ELECTIONS.

THE BANK OF AMERICA NATIONAL ASSOCIATION
44 WALL STREET
NEW YORK CITY

NOTICE OF SPECIAL MEETING OF SHAREHOLDERS

January, 1930.

TO THE SHAREHOLDERS:

NOTICE IS HEREBY GIVEN that a special meeting of the shareholders of The Bank of America National Association will be held at its main office, No. 44 Wall Street, Borough of Manhattan, City and State of New York, on February 10, 1930, at two o'clock in the afternoon, for the purpose of voting upon the ratification and confirmation of an Agreement dated January 8, 1930, entered into by a majority of the Board of Directors of this Bank and by a majority of the Board of Directors of the Murray Hill Trust Company for the consolidation of said Bank and Trust Company under the charter and name of this Bank as set forth in the said Consolidation Agreement; and for the purpose of transacting such other business as may properly come before said meeting.

By order of the Board of Directors.
CHARLES E. CURTIS, *Cashier.*

Murray Hill Trust Company
279 MADISON AVENUE
NEW YORK CITY

January 9, 1930.

NOTICE OF SPECIAL MEETING OF STOCKHOLDERS

TO THE STOCKHOLDERS:

NOTICE IS HEREBY GIVEN that a special meeting of the stockholders of Murray Hill Trust Company will be held at its office, 279 Madison Avenue, Borough of Manhattan, City and State of New York, on February 10, 1930, at eleven o'clock in the forenoon, for the purpose of voting upon the ratification and confirmation of an Agreement dated January 8, 1930, entered into by a majority of the Board of Directors of this Company and by a majority of the Board of Directors of The Bank of America National Association for the consolidation of said Bank and Trust Company under the charter and name of The Bank of America National Association as set forth in the said Consolidation Agreement; and for the purpose of transacting such other business as may properly come before said meeting.

By order of the Board of Directors.
BEN B. BULLOCK, *Secretary.*

DIVIDENDS.

Dallas Power & Light Company
Preferred Stock Dividends

The regular quarterly dividends of 1¾% on the 7% Preferred Stock and $1.50 per share on the $6 Preferred Stock of the Dallas Power & Light Company have been declared for payment February 1, 1930, to stockholders of record at the close of business January 21, 1930.

J. B. WALKER, Treasurer.

Louisiana Power & Light Company
Preferred Stock Dividend

The regular quarterly dividend of $1.50 per share on the $6 Preferred Stock of Louisiana Power & Light Company has been declared for payment February 1, 1930, to stockholders of record at the close of business January 17, 1930.

A. C. RAY, Asst. Treasurer.

PACIFIC POWER & LIGHT COMPANY
Portland, Oregon

PREFERRED STOCK DIVIDEND NO. 78

The regular quarterly dividend of 1¾% on the Preferred Stock of the Pacific Power & Light Company has been declared for payment February 1, 1930, to stockholders of record at the close of business January 18, 1930.

C. W. PLATT, Treasurer.

PORTLAND GAS & COKE COMPANY
Portland, Oregon

PREFERRED STOCK DIVIDEND NO. 80

The regular quarterly dividend of 1¾% on the Preferred Stock of Portland Gas & Coke Company has been declared for payment February 1, 1930, to stockholders of record at the close of business January 18, 1930.

C. W. PLATT, Treasurer.

DISSOLUTION NOTICE.

EX PARTE IN THE MATTER OF THE DISSOLUTION OF FINANCIAL AND INDUSTRIAL SECURITIES CORPORATION.—IN THE CIRCUIT COURT NO 2 OF BALTIMORE CITY, Docket No. 38 A-94-1929.—ORDER.

WHEREAS it appears by the petition under affidavit filed on December 31, 1929, by The Continental Trust Company, receiver in the ...

TWO FORCES WEDGE TRADERS IN WHEAT

Government Buys to Hold Up Prices, While Abroad the Pressure Is Continuous.

CORN SENTIMENT BEARISH

Oats Get Near Season's Low in Week's Trading—Syndicate Goes to Rye's Rescue.

Special to The New York Times.

CHICAGO, Jan. 19.—Grain traders are in an uncomfortable position. On the one hand governmental efforts are being made to sustain wheat and corn prices by purchases of cash grain in the different markets, particularly in the Northwest, with an advance of 2 cents in the bid price for hard Winter wheat here yesterday to bring the price nearer in line with the actual market. On the other hand foreigners are attempting to get prices down to buy wheat cheaply.

The disposition of the speculative element here is to regard government operations as an effort to check the declining tendency of values, particularly through short sales. This has created an indisposition among large speculators to take an active part on the selling side on bulges, and at times, when the market has shown signs of weakness, to press offerings and force declines. Several large local traders are said to be bearish and they say values in North America must decline unless there is more support given by foreigners.

An impression prevails in the trade that Canadian holders are making attractive prices to foreign buyers and have sold fair quantities for export to the Orient, and possibly that pool leaders who are on the way to London expect to arrange the placing of large quantities of Canadian wheat in competition with reduced prices made by holders in Australia and the Argentine. Clearances of Canadian wheat are expected to increase soon. Their exports so far this season have declined sharply compared with a year ago. United States exports so far this season are about 100,000,000 bushels, or about 10,000,000 bushels under those in the same time last year. Supplies in both countries exceed last year's, and unless there is a heavy reduction the carryover by July 1 will be large.

Large Factors in Wheat Situation.

Whether the Farm Board will be able to induce farmers in the Northwest to sow a smaller acreage and whether the Canadian pool can accomplish a similar movement in Western Canadian Provinces will be important factors in the North American wheat situation.

Wheat prices have declined around 40 to 42 cents on near deliveries from the season's high, with the lowest levels reached since Dec. 20 on Friday's break. The drop was 8 to nearly 10 cents from the low of the previous week, with a sharp recovery attributed to short covering and Eastern support, making net losses for the week only 2⅜ to 3⅜ cents.

March wheat was down to $1.20¾, May $1.24¾ and July $1.26¼ on Friday, with the close on Saturday for March $1.23¼ to $1.23⅜, May $1.27⅜ to $1.27½ and July $1.29⅛ to $1.29¼, after a range of 5⅝ cents for the week.

Sales of futures last week were 284,229,000 bushels in Chicago, compared with 251,142,000 the previous week and 175,633,000 last year. Aggregate sales of wheat futures in Chicago for 1929, as given by the Grain Futures Administration were 15,684,401,000 bushels, compared with 8,939,129,000 in 1928. Total sales in the nine wheat markets in 1929 were 18,770,598,000 bushels, compared with 10,947,471,000 in 1928.

Primary receipts of wheat for the week this year were 4,027,000 bushels; the previous week 4,765,000 and the week last year 4,194,000. Shipments last week were 3,448,000 bushels; the previous week 3,256,000; and the week last year 3,383,000.

The decline in wheat prices increased the open interest to the largest of the season, 202,321,000 bushels, compared with 193,433,000 the previous week and 112,767,000 in the week in 1929. The increase in the open interest with virtually no hedging pressure is construed by the trade as an enlargement of the short interest and in spreading operations, in addition to the market being heavily oversold.

Conditions Mixed in Corn Trade.

A mixed situation prevails in the corn trade. With zero weather to slightly above over the entire corn belt, increased feeding operations on the farms are necessitated. At the same time soft corn with high moisture content will be hardened so that it can be shelled and moved to market, which will offset the effect of increased consumption for the time being. Latterly, however, enlarged consumption may come into play in the way of reduced supplies.

Corn sentiment leans to the bear side and the volume of business is small. Speculative sales of futures last week were 44,726,000 bushels, compared with 33,163,000 the previous week and 205,148,000 in the week last year. The open interest in all futures at the close was 34,805,000 bushels, while a year ago it was 68,550,000. Speculative interest in corn has fallen off. Sales of futures in the five corn markets of the country for 1929 were 4,943,180,000 bushels, compared with 6,838,591,000 in 1928. Sales last year were the smallest since 1926, when they reached 3,810,701,000 bushels, the latter being the lightest of which there is any record. Sales at Chicago for the year were 4,537,201,000 bushels, compared with 6,322,027,000 in 1928.

Government interests are buying No. 2 and No. 3 corn in Kansas City, but have done nothing so far in Chicago.

Wet Interests Use Corn Sugar.

Consumption of corn by industries is large, particularly in the manufacture of sugar, which is being used in greater volume by the wet interests than ever before. Were the use of corn sugars to be prohibited by the government, it is estimated that it would mean a reduction in consumption of around 30,000,000 bushels of corn annually.

May corn had a range of 4¼ cents for the week, with the close at 93⅝ to 93¾ cents. Prices at the bottom were within ⅝ cent of the season's low, while other deliveries fell to lower levels than heretofore on this crop. Net losses for the week, however, were only 1⅜ to 2⅜ cents, with March 90⅜ and July 95⅞ cents at the close.

Primary receipts last week were 5,964,000 bushels; the previous week 7,331,000 and the week last year 6,338,000. Shipments last week were 3,889,000 bushels; the previous week, 4,147,000, and the week last year, 3,566,000.

Oats prices dropped to within a fraction of the season's low on the Friday break, with a small recovery and a net loss of only 1¼ to 1½ cents for the week. Speculative trade is light. The open interest, representing hedging sales, is 38,860,000 bushels, or about 4,000,000 more than in corn. Light offerings of cash grain have reduced the discount under May, with carlots of No. 2 white 1½ to 1¾ cents, No. 3 white, 2 to 3½ cents.

Speculators sold rye futures heavily on Friday, making a break of 5 cents a bushel, forcing values down to the lowest of the season, and bringing in support from the syndicate, which rallied prices sharply, yet net losses at the last were 1¾ to 5⅜ cents, March and May leading. The finish on March was 97 to 97½, May 95 cents and July 95½ cents. The open interest was 19,099,000 bushels, compared with 17,765,000 a week ago.

McPHAIL GOING TO LONDON.

Head of Canadian Wheat Pool Leaves Montreal for New York.

Special to The New York Times.

MONTREAL, Que., Jan. 19.—A. J. McPhail of Regina, Sask., president of the Canadian Cooperative Wheat Producers, commonly known as the Canadian wheat pool, has left this city for New York on his way to London, where he will confer with J. H. Thomas, Minister of Employment in the British Labor Cabinet. With him are D. R. McIntyre and W. A. McLeod of Winnipeg, Man., respectively Eastern sales manager and publicity director of the wheat pool.

Since Mr. Thomas was here last Fall and returned to London, there have been frequent reports that the building of elevators in England for storage of Canadian grain was likely to be considered. Mr. McPhail said the Canadian wheat pool would build no elevators there and that what money it had for expenditure would be spent for facilities in Canada.

Some Damage to Winter Wheat.

Special to The New York Times.

CHICAGO, Ill., Jan. 19.—A few scattered reports of damage to Winter wheat are coming from points in Ohio, Indiana and Illinois. Conditions in the Southwest are generally good, with a fair covering of snow in parts of Kansas, Colorado and Oklahoma and through most of the Middle West.

CITY ASKED TO DELAY RAZING OF ELEVATED

Citizens Union Would Postpone Condemnation of 6th Av. Line Till New Subway Opens.

In a letter to Mayor Walker, made public yesterday, the Citizens Union asks that condemnation of the Interboro's Sixth Avenue elevated line be delayed until after the new Eighth Avenue subway is in operation. Assuming that benefiting property owners will bear the entire expense of razing the elevated structure, the letter suggests that if condemnation proceedings are started before that time the city obtain from the property owners binding contracts pledging their property to meet the cost.

Borough President Miller's plan for elimination of the elevated line from Trinity Place and Morris Street to its junction with the Ninth Avenue line at Fifty-third Street is on the calendar of the Committee of the Whole of the Board of Estimate for consideration on Feb. 18. The early initiation of condemnation proceedings now has the support of Chairman Delaney of the Board of Transportation and several business and civic associations.

In its letter the Citizens Union concedes the substantial benefits to abutting property and the large increases in assessed valuation of land and buildings which will result from condemnation proceedings. It contends, however, that the problem of handling the traffic now moving on the Sixth Avenue line and the unsettled legal questions involved in condemnations of this sort may leave the city facing not only transit congestion but also the prospect of paying huge costs not now contemplated.

The letter points out that the condemnation of the 900-foot spur line in Forty-second Street raised legal questions not yet settled in the Court of Appeals, and reminds Mayor Walker that the Supreme Court's award for this short stretch of elevated road included payment of $25,000 for the franchise and $750,000 for easements of light, air and access. Other intangible values were disallowed, but the decision is still subject to review.

"Even on the principles there approved by the court," the letter says, "the cost of the condemnation now proposed would come to a huge figure. If, however, the claims of the railroad in that case, or some of them, should be allowed by the higer courts, the cost would be vastly greater. Obviously, until these novel and complicated legal questions are finally decided it is rashly improvident to rush into a new condemnation of similar property on an immensely larger scale."

General statements by property owners avowing their willingness to bear the entire cost of condemnation should not be taken at face value, Mayor Walker is warned. The letter declares that the statutes authorizing condemnation do not require such a course, but on the other hand expressly empower the Board of Estimate to determine whether all or a part of the cost should be borne by the city or by one or more boroughs. The Citizens Union contends that if the cost should be greater than now expected the property owners will seek to pass the financial burden on to the city at large or the Borough of Manhattan.

"Certainly if, notwithstanding the resulting derangement of transit facilities, this condemnation of enormous property value is to be authorized upon the assumption that the cost will be paid by assessment upon property benefited," the letter concludes, "the matter should not be progressed until such time as the Board of Estimate receives from the owners concerned their legally enforceable covenant, in form approved by the Corporation Counsel, unconditionally pledging their property to pay the cost."

HEADS SEABOARD FIRE.

F. B. Martin Succeeds the Late E. B. Boyd as President.

Frank B. Martin has been elected president of the Seaboard Fire and Marine Insurance Company of New York, succeeding the late Ernest B. Boyd. Stewart H. Davey was elected first vice president, succeeding Mr. Martin in that office, and Malcolm B. Dutcher of the firm of Frank & Du Bois was elected a director to fill the vacancy caused by the death of Mr. Boyd. The membership of the executive committee was increased from six to seven by the election of Floyd R. Du Bois of Frank & Du Bois.

Resolutions were adopted by the board on the death of Mr. Boyd, which occurred on Jan. 7.

TRADE BUYING HELPS COTTON PRICE LEVEL

Firm Basis of Spot Sales and Farm Board Move for Curtailment Also Figure.

SPECULATION AT LOW POINT

Improvement in Exports Is Pointed To as New Orleans Hopes for Rise in Values.

Special to The New York Times.

NEW ORLEANS, Jan. 9.—Except for occasional spurts of activity, trading in the cotton contract market was quiet last week. Prices fluctuated within a spread of less than 40 points and closed virtually unchanged from the close of the preceding week.

Speculation has been slack and the market has been supported mainly by fairly good trade buying, a firm basis for spots and the announced purpose of the Federal Farm Loan Board to inaugurate a persistent campaign for acreage reduction and against all overproduction.

On the other hand, some depressing features developed, such, for instance, as the disappointingly small total of December consumption by domestic mills as reported by the Census Bureau. Another depressing influence has been disappointment because operations have not been started by the newly organized Central Cooperative Association, incorporated under auspices of the Farm Loan Board.

Although the cotton goods market has had some quiet days since the opening of the new year, it has developed a fair volume of trading. Whatever the opinions as to the Christmas trade, there appears to be no doubt that the movement of cotton goods to ultimate consumers, in other words the retail trade, was larger than last year, leaving stocks in the leading cities much lower than they should be. Therefore, the outlook is excellent for a good replacement trade. Likewise the textile trade abroad has improved, particularly in Manchester.

The agitation of the acreage question is beginning to figure in trade calculations. If an effective propaganda for acreage restriction is to be inaugurated this season it cannot be started too soon. The general tendency of the farmer is to plant as much cotton as he can, and to trust to luck for getting a good price should fortune favor him with a good crop. Former efforts to bring about acreage restriction had limited success unless weather conditions and financial considerations combined to hold the farmers in check.

The heavy rains and mild weather since Jan. 1 have occasioned some anxiety as to flood in the Spring. With normal weather conditions for the remainder of January and during February it is probable that dangerous floods in the Mississippi Valley may be avoided.

While sales of spot cotton were not heavy in Southern markets last week, a firm basis has prevailed, which probably explains the light volume of actual transactions. Should the new Central Cooperative Association take a hand and start buying in support of the market, foreign as well as domestic spinners will be compelled to pay the price and replenish depleted supplies.

Exports improved last week and clearances for foreign countries showed a good gain over the corresponding week last year. Traders are hopeful that the shortage in India's crop, coupled with depleted supplies in Europe, will cause shipments of cotton to foreign countries to pick up in the second half of the season and materially reduce, if not wipe out, the lead in exports of last season over the present one.

DAY COACHES ROOMIER.

New Haven Road to Install 100 of Improved Type.

New day coaches of unusual roominess are to be put in use by the New York, New Haven & Hartford Railroad, it was announced yesterday. They hold eighty passengers instead of the usual eighty-eight. The entire floor and platform from the truck supports to the ends of the car are cast in one piece. The wheels revolve on roller bearings. Other features are extra large windows, ventilators for each window in addition to intake and exhaust main ventilators, electric fans for Summer, individual seats and adjustable arm rests.

The New Haven has ordered 100 of the cars, four of which have been delivered. The company said the cars were "the most luxurious day coaches to appear in this part of the country."

PNEUMATIC CASING OUTPUT

3,603,436 Produced in November, Rubber Manufacturers Report.

Estimates based on reports from producers of about 75 per cent of the country's output indicate a production of 3,603,436 pneumatic casings in November, it was announced yesterday by the Rubber Manufacturers Association. Inner tube production for the month is estimated at 3,780,419 and solid and cushion tires at 40,667. The total production indicates the consumption during the month of 41,581,104 pounds of crude rubber and 13,691,693 pounds of cotton fabric by the industry.

Shipments for the month were estimated as follows: Pneumatic casings, all classes, 3,557,759; inner tubes, 3,711,840, and solid and cushion tires, 32,927. Stocks on Nov. 30, 1929, were estimated to be: Pneumatic casings, all classes, 12,935,320; inner tubes, 13,701,324 and solid and cushion tires, 156,436.

WEEK'S COTTON MARKET.

	Jan. High	Jan. Low	Mar. High	Mar. Low	May High	May Low
Jan. 13	17.39	17.29	17.57	17.40	17.81	17.65
Jan. 14	17.40	17.30	17.58	17.41	17.79	17.59
Jan. 15	17.23	17.19	17.41	17.36	17.61	17.56
Jan. 16	17.30	17.24	17.45	17.22	17.64	17.42
Jan. 17	17.20	17.10	17.39	17.27	17.58	17.45
Jan. 18	17.19	17.14	17.35	17.29	17.56	17.49
Range	17.40	17.10	17.58	17.22	17.81	17.42

	July High	July Low	Oct. High	Oct. Low	Dec. High	Dec. Low
Jan. 13	17.95	17.82	17.96	17.80	18.06	17.90
Jan. 14	17.92	17.71	17.91	17.70	18.00	17.80
Jan. 15	17.74	17.67	17.73	17.64	17.84	17.74
Jan. 16	17.70	17.58	17.78	17.56	17.89	17.70
Jan. 17	17.74	17.62	17.72	17.60	17.82	17.70
Jan. 18	17.71	17.64	17.67	17.62	17.77	17.71
Range	17.95	17.58	17.96	17.56	18.06	17.70

SPOT COTTON.

	Liverpool.	New Orleans.	New York.
Jan. 13	9.60d	17.24c	17.55c
Jan. 14	9.60d	17.06c	17.45c
Jan. 15	9.56d	17.06c	17.45c
Jan. 16	9.50d	16.97c	17.40c
Jan. 17	9.49d	17.05c	17.45c
Jan. 18	9.48d	17.01c	17.35c
Week's range—			
High	9.60d	17.24c	17.55c
Low	9.48d	16.97c	17.35c
Range, 1930—			
High	9.60d	17.24c	17.55c
	Jan. 13.	Jan. 11.	Jan. 13.
Low	9.42d	16.89c	17.05c
	Jan. 3.	Jan. 6.	Jan. 6.

REDEMPTION AND FINANCIAL NOTICES

City of West Palm Beach
FLORIDA
Bondholders' Protective Committee

To The Holders of City of West Palm Beach, Florida, Bonds of the following issues:

Improvement 6th Series, dated August 1, 1925
Sewer 4th Series, dated May 1, 1926
Sewer 6th Series, dated July 1, 1926
Improvement 8th Series, dated October 1, 1926

The above issues are in default and a Bondholders' Committee has been formed to conserve the interests of the Bondholders. The prompt deposit of bonds with the Chase National Bank of the City of New York, as depositary, under the terms of the Deposit Agreement, dated January 2, 1930, is strongly urged as it is felt that the interests of the bondholders will be better protected than under any other plan.

MALVERN HILL
KENNETH M. KEEFE
A. B. MORRISON
Committee

THOMSON, WOOD AND HOFFMAN, *Counsel*
120 Broadway, New York City

For further information, and copy of Deposit Agreement, address:

CUSHMAN McGEE, *Secretary*
666 Penobscot Building, Detroit, Mich.

To the Holders of

TROY CITY RAILWAY COMPANY
of Troy, N. Y.

First Consolidated 5% Gold Mortgage Bonds, Due 1942

In view of certain offers which have been made for exchange of securities of another company for the bonds above referred to, the undersigned, owning, or representing owners of substantial amounts of the bonds in question, have consented to act as a Committee under a Bondholders' Protective Agreement, dated December 18th, 1929, so that the interest of the bondholders may be properly represented.

The Committee believes that it is in the interest of the bondholders to deposit their bonds promptly. Holders of the above bonds who desire to do so, may deposit their bonds in THE MANUFACTURERS NATIONAL BANK OF TROY, NATIONAL CITY BANK OF TROY, UNITED NATIONAL BANK OF TROY, UNION NATIONAL BANK OF TROY or TROY TRUST COMPANY as depositaries, under a deposit agreement, copies of which will be available upon request. Certificates of deposit in negotiable form will be issued against deposited bonds.

Based on information at hand, we advise bondholders not to accept offers which have been made to them of other securities in exchange for their bonds.

CHARLES A. STONE, Chairman,
ALBERT E. CLUETT,
WILLIAM C. FEATHERS,
ROLLIN S. POLK,
FRANK E. SHEARY,
WILLIAM LEROY SHIELDS,
EDWARD STRECKER

Lloyd Taplin, Secretary,
The Manufacturers National Bank of Troy,
Troy, N. Y.
Murphy, Aldrich & Guy, Counsel,
21 Second Street, Troy, N. Y.
DEPOSITARIES:
The Manufacturers National Bank of Troy, Troy, N. Y.
National City Bank of Troy, Troy, N. Y.
United National Bank of Troy, Troy, N. Y.
Union National Bank of Troy, Troy, N. Y.
Troy Trust Company, Troy, N. Y.

Lukens Steel Company

First Mortgage and Deed of Trust
Dated November 1, 1920.

Bankers Trust Company, as Trustee under the above mortgage, gives notice that it will receive at its Corporate Trust Department, No. 16 Wall Street, New York City, up to 3 o'clock P. M. on February 13, 1930, sealed proposals for the sale to it for the Sinking Fund at a price not exceeding 107½% and accrued interest of sufficient 1st Mortgage 20-Year 8% Gold Bonds, issued under said Mortgage to exhaust as nearly as practicable the sum of $60,015.85 on hand in the Sinking Fund at the date of this notice. Such proposals should be made in sealed envelopes and must reach the said Trustee not later than 3 o'clock P. M. on February 13, 1930. Notice of purchase of bonds will be mailed on February 14, 1930, and the bonds so purchased must be delivered to the Trustee before the close of business on February 20, 1930, on which date interest thereon will cease. In case more bonds are offered at the same price than the Trustee can purchase it will be determined by lot which bonds will be taken. The right is reserved to reject any proposals in whole or in part.

Dated at New York this 13th day of January, 1930.

BANKERS TRUST COMPANY, as Trustee

By H. F. WILSON, JR., Vice-President

Office of
THE UNION TRUST COMPANY OF PITTSBURGH, TRUSTEE
Pittsburgh, Pa., January 15, 1930.
Notice to Holders of
EASTERN COKE COMPANY
First Mortgage 5% Fourteen Year Sinking Fund Gold Bonds
Dated December 1, 1917

The Eastern Coke Company having requested the undersigned as Trustee to pay and redeem one hundred thirty-two (132) of its First Mortgage 5% Fourteen Year Sinking Fund Gold Bonds, out of money available therefor in the Sinking Fund pursuant to the provisions of its First Mortgage to The Union Trust Company of Pittsburgh, Trustee, dated December 1, 1917, securing the above described bonds, The Union Trust Company of Pittsburgh, as such Trustee, hereby gives notice that at the request of the Eastern Coke Company, the Trustee will on February 1, 1930, redeem the bonds of said issue bearing numbers as follows:

270	272	273	274	277	302	314	327	328
371	391	395	401	404	441	445	471	472
473	480	481	482	483	770	771	773	814
815	819	820	822	839	841	842	846	863
867	868	883	895	896	904	909	921	990
991	1177	1179	1195	1196	1197	1198	1200	1213
1215	1221	1222	1223	1224	1225	1228	1230	1237
1247	1291	1302	1319	1522	1707	1708	2123	2124
2178	2222	2223	2224	2440	2655	2723	2825	2844
2845	2847	2848	2869	2872	2893	2896	3682	4303
4321	4346	4586	4587	5504	5509	5543	5568	5569
5575	5673	5674	5683	5788	5801	5825	5826	5834
6121	6122	6124	6126	6163	6172	6649	6732	6778
6876	6882	6883	6887	6891	6898	6901	6913	6936
6947	6951	6962	6991	6998	6999			

Said bonds will on February 1, 1930, become due and payable at par, plus two and one-half (2½%) per centum of the principal together with interest to February 1, 1930, at the rate of five (5%) per centum per annum.

Holders of said bonds are hereby notified to present the above numbered bonds to the undersigned for payment on February 1, 1930. All unmatured coupons must accompany the above numbered bonds. Interest on said bonds will cease on February 1, 1930.

The usual certificate required under the Internal Income Tax Act must accompany the bonds.

THE UNION TRUST COMPANY OF PITTSBURGH, Trustee.

DIVIDENDS.

New York, N. Y., December 16, 1929.
CRUCIBLE STEEL COMPANY OF AMERICA

"RESOLVED, That a dividend of three per cent (3%) upon the common stock of the Company be and the same is hereby declared, payable in common capital stock of the Company out of the common stock heretofore acquired and owned by the Company, on the 31st day of January, 1930, to the common stockholders of record January 15th, 1930.

BE IT FURTHER RESOLVED, That the proper officers of this Company be authorized and directed to issue to any holder of common capital stock entitled to a fractional share of the stock dividend hereby authorized and declared, non dividend bearing scrip for the fraction of such share to which the said stockholder may be entitled, convertible into a full share when combined with other fractions sufficient to make a whole share. The said scrip shall bear no interest nor receive any dividends, and shall confer no right to vote upon the holder thereof."

GEORGE E. SHAW, Secretary.

SPITZER PROPERTIES, Inc.
16 Court St. Brooklyn, N. Y.
DIVIDEND No. 2

The board of directors of Spitzer Properties, Inc., has declared a regular Quarterly dividend of 6% on its preferred stock, payable January 22, 1930, to stockholders of record at the close of business December 31, 1929.

Checks in payment of dividends will be mailed by the

MIDWOOD TRUST CO.
Transfer and Dividend Disbursing Agents
H. JULIUS SPITZER, Secretary.
January 20, 1930.

MITTEN MEN AND MANAGEMENT BANK AND TRUST COMPANY
Market Street and West City Hall Square

Philadelphia, Pa., December 16, 1929.

The Directors of the Mitten Men and Management Bank and Trust Company have this day declared a dividend of 5% or Two dollars and fifty cents ($2.50) per share on the capital stock of the Company, payable January 31, 1930, to stockholders of record at the close of business 3 o'clock P. M., Tuesday, January 21, 1930.

MAHLON TOWNSEND, Secretary.

THE KANSAS CITY SOUTHERN RAILWAY COMPANY
No. 25 Broad Street, New York,
December 18, 1929.

A quarterly dividend of ONE AND ONE-QUARTER (1¼) PER CENT has this day been declared upon the Common Stock of this Company, from surplus earnings, payable February 1, 1930, to stockholders of record at 3:00 o'clock P. M., December 31, 1929.

Checks in payment thereof will be mailed to stockholders at the addresses last furnished the Transfer Agent.

G. C. HAND, Secretary.

SOUTHERN RAILWAY COMPANY
New York, December 12, 1929.

A dividend of two per cent (2%) on the Common Stock of Southern Railway Company has been declared payable on February 1, 1930, to stockholders of record at the close of business January 2, 1930.

Cheques in payment of this dividend will be mailed to all stockholders of record at their addresses as they appear on the books of the Company unless otherwise instructed in writing.

C. E. A. McCARTHY, Secretary.

SOUTHERN PACIFIC RAILROAD COMPANY
First Refunding Mortgage Gold Bonds

Notice is hereby given that, pursuant to the provisions of Section 10, Article Fourth, of the mortgage and deed of trust executed by this Company to The Equitable Trust Company of New York, as Trustee, dated January 3, 1905, to secure its First Refunding Mortgage Gold Bonds, this Company has set apart out of the net income derived by it from the lines of railroad subject to the lien of said mortgage and deed of trust the sum of $12,000, in the year 1929, in trust to be used to redeem said bonds; and that bonds will be redeemed therewith. Bids are hereby invited for the surrender of such bonds at prices to be named by the bidders to the amount of $12,102.78 in the Sinking Fund. Such bids should be presented to this Company at its office, 165 Broadway, in the City of New York, on or before February 28, 1930, at 12 o'clock noon, and should be endorsed "Bids for the Surrender of Southern Pacific Railroad Company's First Refunding Mortgage Gold Bonds."

SOUTHERN PACIFIC RAILROAD COMPANY,
By G. L. KING, Secretary.
Dated: January 8, 1930.

TO THE HOLDERS OF
Computing-Tabulating-Recording Co.
Six Per Cent. Thirty-Year Sinking Fund Gold Bonds, Due July 1, 1941.

NOTICE IS HEREBY GIVEN, as provided in Article Sixth of the Indenture, dated July 15, 1911, securing the above bonds, that sealed offers will be received until 10 o'clock A. M., on Monday, January 27, 1930, at the office of the undersigned, 140 Broadway, New York, for the sale to the Sinking Fund at the lowest prices offered, which must be less than 105% of par and accrued interest to January 28, 1930, of sufficient bonds to exhaust the sum of Two Hundred Fifty Thousand, Two Hundred Thirty Dollars and Seventy-eight Cents ($250,230.78). Offers should be sealed and addressed to the Trust Department. The right is reserved to reject any and all offers, in whole or in part. Bonds accepted are required to be delivered on January 28, 1930.

GUARANTY TRUST COMPANY OF NEW YORK, Trustee,
By WILLIAM C. POTTER, President.
Dated, New York, N. Y., January 13, 1930.

PENN MARY STEEL COMPANY FIRST MORTGAGE FIVE PER CENT TWENTY-YEAR SINKING FUND GOLD BONDS, DUE 1937.

The undersigned invites tenders of the above bonds for sale and delivery as of February 1, 1930, at a price which in its judgment is fair and reasonable, but not exceeding 105% and interest, to absorb $125,016.21, a sum now available in Sinking Fund.

Sealed tenders, stating numbers and denominations of bonds offered, addressed to GIRARD TRUST COMPANY, Trustee, Philadelphia, Pa. (marked) "Sinking Fund, Penn Mary Steel Company First Mortgage Five Per Cent Twenty-Year Sinking Fund Gold Bonds, Tender," will be received until 12 M., January 24, 1930.

GIRARD TRUST COMPANY, Trustee.
THOMAS S. HOPKINS, Treasurer.
Philadelphia, Pa., December 31, 1929.

NOTICE TO CREDITORS OF GUARDIAN NATIONAL BANK OF NEW YORK

The Guardian National Bank of New York located at 1600 Sheepshead Bay Road, Brooklyn, in the State of New York is closing its affairs. All note holders and other creditors of the association are therefore hereby notified to present the notes and other claims for payment.

Dated Jan. 18, 1930. W. C. BETTS, Cashier.

Bethlehem Steel Corporation

Consolidated Mortgage Thirty-Year Sinking Fund Six Per Cent. Gold Bonds, Series A,
and
Consolidated Mortgage Thirty-Year Sinking Fund Five and One-Half Per Cent. Gold Bonds, Series B.

NOTICE OF REDEMPTION

NOTICE IS HEREBY GIVEN that the undersigned, Bethlehem Steel Corporation, a New Jersey corporation, in the exercise of the right vested in it by the provisions of Article Four of the Indenture of Mortgage and Deed of Trust, dated August 1, 1918, made by said Corporation and Bethlehem Steel Company, a Pennsylvania corporation, to Guaranty Trust Company of New York, a New York corporation, as Trustee, has elected to pay off and redeem on the next ensuing interest date, to wit, February 1, 1930, all its Consolidated Mortgage Thirty-Year Sinking Fund Six Per Cent. Gold Bonds, Series A, and all its Consolidated Mortgage Thirty-Year Sinking Fund Five and One-Half Per Cent. Gold Bonds, Series B, then outstanding under said Indenture; that interest on said Bonds will cease on the redemption date (February 1, 1930) and all coupons appertaining thereto maturing after said date will become and be null and void; that the holders of said Bonds **are required to present them** on or after said date for payment and redemption to said Bethlehem Steel Corporation, **at the Trust Department of said Guaranty Trust Company of New York, No. 140 Broadway,** in the Borough of Manhattan, in The City of New York; and that on presentation and surrender of said Bonds at said Trust Department on or after said redemption date, together with all coupons thereto appertaining maturing on and after said redemption date, said Bonds will be paid and redeemed at One hundred and five per cent. (105%) of the principal amount thereof in the case of the Consolidated Mortgage Thirty-Year Sinking Fund Six Per Cent. Gold Bonds, Series A, and One hundred and seven per cent. (107%) of the principal amount thereof in the case of the Consolidated Mortgage Thirty-Year Sinking Fund Five and One-Half Per Cent. Gold Bonds, Series B, and in every case interest accrued and unpaid on said Bonds to said redemption date.

Dated, December 30, 1929.

BETHLEHEM STEEL CORPORATION,
by William J. Brown,
Treasurer.

Referring to the above notice of redemption:

If any owners of the Bonds therein described desire to dispose of the Bonds owned by them, respectively, prior to February 1, 1930, they may, upon surrender thereof to the undersigned **at the Trust Department of Guaranty Trust Company of New York** mentioned in such notice, together with all coupons thereto appertaining maturing on and after said redemption date (February 1, 1930), receive for said Six Per Cent. Series A Bonds so surrendered 105% of the principal amount thereof, and for said Five and One-Half Per Cent. Series B Bonds so surrendered 107% of the principal amount thereof, plus in every case interest accrued and unpaid thereon to the date of the surrender thereof.

BETHLEHEM STEEL CORPORATION,
by William J. Brown,
Treasurer.

Western Newspaper Union

Fifteen-Year 6% Convertible Gold Debentures
Due August 1, 1944

Definitive debentures of this issue will be ready for delivery in exchange for and upon surrender of Temporary Certificates on and after January 20, 1930, at the office of the Central Hanover Bank and Trust Company, Trustee, 70 Broadway, New York.

F. A. Willard & Co.
Ames, Emerich & Co., Inc.

NOTICE OF REDEMPTION

To holders of First Mortgage Bonds issued by Albany Southern Railroad Company to Manhattan Trust Company, as Trustee, under Indenture of Mortgage dated September 1, 1909.

NOTICE IS HEREBY GIVEN pursuant to the right reserved under Article Fourth of said Indenture Mortgage, that Eastern New York Utilities Corporation, formerly Albany Southern Railroad Company, has elected and does hereby elect to call in and pay before maturity, on the 1st day of March, 1930, at the office of Bankers Trust Company, 16 Wall Street, New York City, now by merger Trustee of said Indenture of Mortgage, all the outstanding bonds secured by said above described Indenture of Mortgage, by payment of the unpaid accrued interest and principal of the bonds, together with a premium of six per centum of such principal. Notice being given and deposit being made by this Corporation with the said Trustee as in said Article Fourth of said Indenture provided, interest on said bonds will cease on said March 1, 1930, and all said bonds will be deemed to have been paid and discharged on said date and will cease to be secured thereby.

All such bonds should be presented to said Bankers Trust Company, Trustee, at its above described office for payment on said 1st day of March, 1930, with all coupons maturing on and after March 1, 1930, thereto attached.

Eastern New York Utilities Corporation,
By J. D. Whittemore, President.
Dated, December 30, 1929.

TO THE HOLDERS OF
Nashville Railway and Light Company
Refunding and Extension Mortgage Fifty-Year Five Per Cent Gold Bonds, Due July 1, 1958.

Notice is hereby given as provided in Article Six of the Mortgage dated July 1, 1908, securing the above issue of bonds that sealed offers will be received until 10 A. M. on Monday, February 3, 1930, at the office of the undersigned, No. 140 Broadway, New York City, for the sale to it, as Trustee, at the lowest prices at which such bonds shall be offered, but not exceeding that price at which the bonds so purchased, if held until maturity, will yield an interest return of four and one-half per centum (4½%) per annum, of sufficient of the above bonds to exhaust the sum of Thirteen Thousand Six Hundred Sixty Five Dollars and Two Cents ($13,665.02). Bonds accepted are to be delivered on Thursday, February 6, 1930, on which date interest on such bonds will cease.

Offers should be sealed and endorsed "Offers of Nashville Railway and Light Company Refunding and Extension Mortgage Bonds to Sinking Fund" and should be addressed to the Trust Department. The right is reserved to reject any and all offers in whole or in part.

GUARANTY TRUST COMPANY OF NEW YORK, Trustee.
By WILLIAM C. POTTER, President.
Dated New York, N. Y., January 13, 1930.

CENTRAL PACIFIC RAILWAY COMPANY
First Refunding Mortgage Bonds

Notice is hereby given that, pursuant to the provisions of Article Eight of the mortgage, dated August 1, 1899, from this Company to the Central Hanover Bank and Trust Company, successor by merger to the Central Union Trust Company of New York, Trustee, this Company has set apart out of the net income derived by it from the lines of railroad therein mortgaged the sum of $25,000, and that bonds issued under said mortgage will be redeemed therewith. Bids are hereby invited for the surrender of such bonds, at prices to be named by the bidders, to the amount of $25,086.42 in the sinking fund.

Such bids should be presented to this Company at its office, 165 Broadway, in the City of New York, on or before February 28, 1930, at 12 o'clock noon, and should be endorsed "Bids for the Surrender of Central Pacific Railway Company First Refunding Mortgage Bonds."

CENTRAL PACIFIC RAILWAY COMPANY,
By G. L. KING, Secretary.
Dated January 8, 1930.

NOTICE.

The First National Bank located at Hartsville, in the State of Indiana, is closing its affairs. All note holders and other creditors of the association are therefore hereby notified to present the notes and other claims for payment. GROVER FINLEY, Cashier.
Dated January 15, 1930.

PROPOSALS.

WAR DEPARTMENT—OFFICE OF THE Constructing Quartermaster, 39 Whitehall Street, New York.—Sealed proposals will be received at this office until 2 P. M., February 17, 1930 and then opened for the construction of Infantry Battalion Barracks and Utilities at Fort Wadsworth, New York. A check for $25.00, payable to the Treasurer of the United States, required to insure return of plans and specifications. Further information upon application.

LEGAL NOTICES.

CERTIFICATE OF CONTINUATION of PARTNERSHIP NAME HERZOG & GLAZIER

WHEREAS, ARTHUR HERZOG, HENRY S. GLAZIER, J. HARRY ALEXANDER and HUGO SELIGMAN, have heretofore constituted a general partnership carrying on a general stock and bond brokerage business under the firm name of HERZOG & GLAZIER, in the City, County and State of New York; and

WHEREAS, the said general partnership is about to discontinue its business within the State of New York on Dec. 31, 1929; and

WHEREAS, there has been formed under the laws of the State of New York a limited partnership between the undersigned, to commence on the 1st day of January, 1930; and

WHEREAS, all of the members of said general partnership heretofore existing have consented in writing to the use of said firm name of HERZOG & GLAZIER by the undersigned constituting said new limited partnership; and

WHEREAS, the business heretofore conducted by said general partnership is to be conducted hereafter by the undersigned, constituting such new limited partnership under the firm name of HERZOG & GLAZIER.

NOW, THEREFORE, we, IRVING D. SPEYER, residing at Hardscrabble Road, Town of Mount Pleasant, County of Westchester, State of New York, HARTLEY C. DAVIDSON, residing at 39 Madison Avenue, Town of Montclair, County of Essex, State of New Jersey, J. HARRY ALEXANDER, residing at 21 Maple Street, Borough of Brooklyn, County of Kings, City and State of New York, HUGO SELIGMAN, residing at 30 East 71st Street, Borough of Manhattan, City, County and State of New York, and ALFRED E. VONDERMUHLL, residing at 59 Warren Place, Town of Montclair, County of Essex, State of New Jersey, pursuant to the statute in such case made and provided, do hereby certify and declare that we are the persons who will deal and intend to deal from and after the 1st day of January, 1930, under said firm name of HERZOG & GLAZIER, and that the postoffice address and principal place of business at and from which said business is and will be conducted is No. 24 Broad Street, Borough of Manhattan, City, County and State of New York.

IN WITNESS WHEREOF, we have hereunto set our hands and seals this 2d day of January, 1930.

IRVING D. SPEYER (L. S.), General Partner.
HARTLEY C. DAVIDSON (L. S.), General Partner.
J. HARRY ALEXANDER (L. S.), General Partner.
HUGO SELIGMAN (L. S.), General Partner.
ALFRED E. VONDERMUHLL (L. S.), Limited Partner.

STATE OF NEW YORK, COUNTY OF NEW YORK, ss.:

On this 2d day of January, 1930, before me personally came IRVING D. SPEYER, HARTLEY C. DAVIDSON, J. HARRY ALEXANDER, HUGO SELIGMAN and ALFRED E. VONDERMUHLL, to me known and known to me to be the individuals described in and who executed the foregoing instrument, and they duly acknowledged to me that they executed the same.

JOSEPH E. TECKLIN,
Notary Public, Kings County; Kings County Clk's, No. 161, Reg. No. 279; N. Y. County Clk's, No. 448, Reg. No. 0-284. Term expires March 30, 1930.

RECEIVERS' NOTICES.

TO ALL CREDITORS, CLAIMANTS AND ANY PERSON WHO ASSERTS ANY CLAIM AGAINST A DOMESTIC CORPORATION KNOWN AS WEINSCHENKER BROS., INC., engaged in BUSINESS AT 252 WEST 30th STREET, NEW YORK CITY, AS FUR MERCHANTS:

TAKE NOTICE that we the undersigned, HARRY EISENBACH and the IRVING TRUST COMPANY, have been appointed permanent receivers of WEINSCHENKER BROS., INC., in a suit in equity in the United States District Court for the Southern District of New York, in which CHARLES EITINGON is complainant and WEINSCHENKER BROS., INC., is defendant. That on the 16th day of January, 1930, an order was duly made in said suit by the Honorable Alfred C. Coxe, United States District Judge, requiring all creditors, claimants or other persons asserting any claim against WEINSCHENKER BROS., INC., or against any property in the possession of the receivers, to file a verified statement or proof of claim thereof in the office of BREEN & MACKEY, solicitors for the receivers, 1,501 Broadway, in the Borough of Manhattan, New York City, on or before the 1st day of April, 1930, or be forever foreclosed from asserting such claim.

YOU ARE HEREBY NOTIFIED that pursuant to the terms of said order, you are required to file with the said solicitors such verified statement or proof of claim on or before the 1st day of April, 1930.

DATED: N. Y., January 16, 1930.
HARRY EISENBACH,
IRVING TRUST CO.,
Receivers in Equity of Weinschenker Bros., Inc.

LEGAL NOTICES.

SUPREME COURT, FIRST JUDICIAL DISTRICT.—In the Matter of the Application of THE BOARD OF TRANSPORTATION of THE CITY OF NEW YORK, acting for and on behalf of The City of New York, pursuant to Chapter 4 of the Laws of 1924 and the several statutes amendatory thereof and supplemental thereto, relative to acquiring an estate in fee simple absolute in certain real property situated at and near the northeasterly corner of East 206th street and Grand Boulevard and Concourse, the southwesterly side of St. George's Crescent near Grand Boulevard and Concourse, and on the westerly side of Grand Boulevard and Concourse, beginning 118 feet south of Van Cortlandt avenue, and at and near the southeasterly corner of Villa avenue and Van Cortlandt avenue, in the Borough of Bronx, City of New York, for the construction, maintenance and operation in perpetuity of a Rapid Transit Railroad.

NOTICE IS HEREBY GIVEN that, by an order of the Supreme Court of the State of New York, First Judicial Department, dated December 31, 1929, and entered and filed in the office of the Clerk of the County of Bronx on January 2, 1930, the application of The City of New York to have the compensation which should justly be made to the respective owners and persons interested in the real property sought to be acquired or extinguished by the City in this proceeding, ascertained and determined by the Supreme Court without a jury, was granted.

NOTICE IS HEREBY FURTHER GIVEN that the description of the real property, title to which has been acquired in fee simple in the above proceeding, is as follows:

ALL those certain pieces and parcels of land in the Borough of the Bronx, City of New York, with the buildings and improvements thereon, generally bounded and described as follows:

PARCEL 1: Being a plot of land at the southeasterly corner of Villa avenue and Van Cortlandt avenue, with a frontage of 138.31 feet on Van Cortlandt avenue and 71.51 feet on Villa avenue, a width on the southerly or rear side of 120.44 feet and a length on the easterly side of 145.58 feet.

PARCEL 2: Being a plot on the westerly side of Grand Boulevard and Concourse, beginning at a point 193.19 feet south of the intersection of the westerly side of Grand Boulevard and Concourse with the southerly side of Van Cortlandt avenue, running thence southerly along the westerly side of Grand Boulevard and Concourse 25.01 feet, thence westerly 79.03 feet, thence northerly 25 feet, thence easterly 79.64 feet to the westerly side of Grand Boulevard and Concourse, the point of place of beginning.

PARCEL 3: Being a parcel on the westerly side of Grand Boulevard and Concourse, beginning at a point 118.18 feet south of the intersection of the southerly side of Van Cortlandt avenue with the westerly side of Grand Boulevard and Concourse, running thence southerly along the west side of Grand Boulevard and Concourse 25 feet, thence westerly 80.68 feet, thence northerly 25 feet, thence easterly 81.50 feet to the point or place of beginning.

PARCELS 4 AND 5: Being a plot situated at the northeasterly corner of Grand Boulevard and Concourse and East 206th street, running thence northerly along the easterly side of Grand Boulevard and Concourse 109.66 feet, thence easterly 40.33 feet, thence southerly and parallel with Grand Boulevard and Concourse 105.38 feet to the northerly side of East 206th street, thence westerly along the northerly side of East 206th street 43.62 feet to the easterly side of Grand Boulevard and Concourse, the point or place of beginning.

PARCEL 6: Starting at a point in the easterly line of the Grand Boulevard and Concourse distant one hundred nine and sixty-six hundredths (109.66) feet from the intersection of the easterly line of the Grand Boulevard and Concourse and the northerly line of East 206th street measured northwardly along the easterly line of the Grand Boulevard and Concourse, thence eastwardly along a course which on the southerly side thereof makes an angle of ninety degrees, fifty-eight minutes and thirty seconds (90° 58' 30") with the easterly line of the Grand Boulevard and Concourse twenty-seven and eighty-three hundredths (27.83) feet to the point or place of beginning; thence continuing eastwardly along the course last above described twelve and forty-nine hundredths (12.49) feet; thence northwardly along a course making an angle of ninety (90) degrees with the course last above described twelve and forty-seven hundredths (12.47) feet; thence southwestwardly along a course which on the southeasterly side thereof makes an angle of forty-five degrees, three minutes and twenty-four seconds (45° 03' 24") with the course last above described seventeen and sixty-five hundredths (17.65) feet to the point or place of beginning.

PARCELS 7, 8, 9 AND 10 together constituting a plot of land, bounded and described as follows:

Beginning at a point on the easterly side of Grand Boulevard and Concourse, distant 109.66 feet northerly from the corner formed by the intersection of the northerly side of East 206th street and the easterly side of Grand Boulevard and Concourse, running thence northerly along the easterly side of Grand Boulevard and Concourse 115.48 feet, running thence northeasterly 75.30 feet to the southwesterly line of St. George's Crescent, thence southeasterly along the southwesterly line of St. George's Crescent approximately 100.20 feet, running thence southwesterly and at right angles, or nearly so, to St. George's Crescent 137.40 feet to a point in the rear of Parcel 5, distant 27.83 feet from the easterly line of Grand Boulevard and Concourse, running thence westerly along the rear of Parcels 4 and 5, a distance of 27.83 feet, to the easterly line of Grand Boulevard and Concourse, the point or place of beginning.

A fuller statement, setting forth the location and boundaries of the several lots or parcels of land and the title sought to be acquired by The City of New York in the above proceeding is shown upon four similar maps or plans, each consisting of one sheet, each having written thereon a certificate of the approval thereof by the Board of Transportation of The City of New York on the 12th day of November, 1929, and bearing the seal of said Board, each of which said maps is entitled:

BOARD OF TRANSPORTATION OF THE CITY OF NEW YORK ENGINEERING DEPARTMENT ROUTE NO. 106, SECTION NO. 4, MAP OR PLAN SHOWING RIGHTS IN REAL PROPERTY TO BE ACQUIRED BY THE CITY OF NEW YORK FOR A RAPID TRANSIT SUBWAY AT THE GRAND BOULEVARD AND CONCOURSE AND VAN CORTLANDT AVENUE.

And each of which maps or plans so adopted by the Board of Transportation of the City of New York has annexed thereto and made part thereof, a memorandum, having written thereon a certificate of the approval and adoption thereof by the Board of Transportation of the City of New York on November 12, 1929, and bearing the seal of said Board, and which said map, with the memorandum accompanying the same and made part thereof, together with a certificate of the adoption of said map and memorandum endorsed thereon, as aforesaid, were filed—one in the office of the President of the Borough of the Bronx November 12, 1929; one in the office of the Board of Transportation of The City of New York, at No. 49 Lafayette street, Borough of Manhattan, City of New York, on November 12, 1929, and one in the office of the Register of the County of Bronx on December 11, 1929.

And each and every owner of said property having any claim or demand on account thereof is hereby required to file his written claim or demand, duly verified in the manner required by law for the verification of pleadings in an action, describing the real property which the claimant owns or in which he is interested, and his post office address with the Clerk of the County of Bronx on or before the 24th day of February, 1930, and to serve on the Corporation Counsel of the City of New York, at his office, Room 1743, 17th floor, Municipal Building, Borough of Manhattan, City of New York, on or before the 24th day of February, 1930, a copy of such verified claim.

Dated, New York, January 13, 1930.

ARTHUR J. W. HILLY,
Corporation Counsel, Office & P. O. Address, Municipal Building, Borough of Manhattan, New York City.

BANKRUPTCY SALES.

U. S. DISTRICT COURT, SO. DIS. N. Y. Underwriters' Salvage Co. of N. Y., U. S. Auctioneer, sells Jan. 27, 1930, 2:30 P. M., 537 Broome St., Manhattan, assets of JOHN TRELL, 45249. Cribs, Doll Carriages, Chairs, etc. IRVING TRUST COMPANY, Receiver. Inspection Dates: Jan. 24 & 25.

U. S. DISTRICT COURT, SO. DIS. N. Y. Underwriters' Salvage Co. of N. Y., U. S. Auctioneer, sells Jan. 20, 1930, 10:30 A. M., 1102 2d Ave., Manhattan, assets of MAX WITKIN, 48186. Men's Work Clothes, Fixtures. IRVING TRUST COMPANY, Receiver.

U. S. DISTRICT COURT, SO. DIS. N. Y. Underwriters' Salvage Co. of N. Y., U. S. Auctioneer, sells Jan. 20, 1930, 2:30 P. M., 537 Broome St., Manhattan, assets of SHORR & NARADOWITZ, 48166. Silks, curtains, curtain goods, fixtures. IRVING TRUST COMPANY, Receiver.

U. S. DISTRICT COURT, SO. DIS. N. Y. Underwriters' Salvage Co. of N. Y., U. S. Auctioneer, sells Jan. 27, 1930, 2 P. M., 537 Broome St., Manhattan, assets of MERMMER FUR CORP. 47583. Ladies' Fur Coats, Machinery, fixtures. IRVING TRUST COMPANY, Receiver. Inspection dates: Jan. 24 & 25.

U. S. DISTRICT COURT, SO. DIS. N. Y. Underwriters' Salvage Co. of N. Y., U. S. Auctioneer, sells Jan. 20, 1930, 2:30 P. M., 84 E. Burnside Ave., Bronx, assets of Ramona Specialty Shop, 48183. Gloves, hosiery, underwear, fixtures. IRVING TRUST COMPANY, Receiver.

U. S. DISTRICT COURT, SO. DIS. N. Y. Underwriters' Salvage Co. of N. Y., U. S. Auctioneer, sells Jan. 20, 1930, 2:30 P. M., 2713 3d Av., Bronx, assets of JACOB NEULANDER, 48173. Retail millinery and fixtures. IRVING TRUST COMPANY, Receiver.

IF YOU HAVE a servant problem the Household Help and Situations Wanted columns of The New York Times offer a ready aid. Well recommended servants, trained to the standards of good homes, may be obtained through these columns. —Advt.

LATEST DEALINGS IN REALTY

SEEK PAYROLL DATA OF BUILDING TRADES

Leaders of Construction Industry Urge Contractors to Tell of Weekly Wage Layout.

STATE WANTS THE FACTS

Information Is Sought in Connection With Plans to Stop Cost Leaks.

As part of the plans to prepare the building construction industry here for the expected increase in new construction next Spring leaders in the industry are urging contractors to give freely the information sought by the State in connection with payroll expenditures. It has been proposed to educate all builders to the point where they can see it is to their financial advantage to tell the State of New York the truth about the size of their payrolls, according to Allen E. Beals, in the current Dow Service Daily Building Reports.

"Recent reference by William E. Taylor, executive secretary of the Heating and Piping Contractors' New York City Association, to the necessity of the nation, State and city guarding themselves in their forthcoming vast public building construction programs against 'new building contractors of all types attracted out of the limbo of the discredited by the enormous sum of money that is to be spent for building,' brought out voluminous building-trade query as to whether all master builders and economists realize how much could be accomplished toward offsetting the recent rise in building construction cost by simply telling the truth about what their weekly layout is for wages," Mr. Beals said.

"Inquiry in the building trades not only revealed that this cost leak in construction is about to be plugged, along with other economic jets that in busy past years have been allowed to run practically without hindrance, but the fact was made known that statistical sleuth-hounds are now on the actual trail of offending builders.

Insurance Rate Cut Sought.

"Only last month the Accident Prevention Committee of the Building Trades Employers Association, through William G. Wheeler, executive secretary, made application to the Compensating Inspection Rating Board for a 10 per cent reduction in workmen's compensation insurance rates following the agreement reached on Aug. 24 last year whereby the employes of the building trades in the metropolitan area of New York City were granted a reduction of working hours and a 10 per cent increase in pay."

In discussing the decision of the board denying the application, Leon S. Senior, manager and secretary, pointed out to builders certain possibilities for keeping construction costs from inordinately rising, if not actually reducing them to some extent, in spite of recent wage increases and shorter working hours.

"In order to derive accurate rates for workmen's compensation insurance for each class of industry and for industry as a whole," said Mr. Senior, "it is essential to have a true statement of wages expended by the employer and a true valuation of losses incurred by the insurance carriers. Inaccuracies in either one of these two features must lead to error. When payrolls are underestimated and losses overestimated the rates will be too high; conversely when payrolls are overestimated and losses are underestimated the rates will be too low.

"In order to get exact information for rate-making purposes the Compensation Inspection Rating Board has introduced an elaborate statistical system, pursuant to which each insurance carrier submits a report of audited payroll and incurred losses on each individual risk.

"The loss experience on each risk can be verified from the records of the company and the State Industrial Commission, but the records of payroll are not subject to official verification.

Misrepresentation Harmful.

"It is not beyond the realm of possibility for an irresponsible employer to misrepresent the amount of wages expended by him and to deceive the insurance company's payroll auditor. In doing so he may gain a temporary advantage in so far as his current insurance policy is affected, but ultimately in the long run he will suffer the penalty of his own wrong for the reason that the inadequate payrolls reported by him will find their way into his own experience as well as into the class experience on which the rates are formulated, with the consequences that the future rates will be higher than they should be.

"Associations of employers who are interested in reducing compensation costs should therefore pay attention, not only to the prevention of accidents, which in itself is a laudable effort, but also to the education of their members on the necessity of making accurate reports of payroll expenditure to their insurance carriers.

"An intensive study of the problem may in the course of time develop new ideas respecting standard forms of accounting and control. Incomplete and inaccurate payroll records are probably more prevalent in the contracting industry than in any other field because of frequent changes in location of operations and the less permanent character of employes. The contracting industry should, therefore, be particularly interested in promoting a better conception of the truths underlying compensation insurance.

"The prevention of accidents has helped in reducing losses—the accurate reporting of payrolls will be of further aid toward reducing insurance costs."

DEALS IN THE SUBURBS.

Residences Sold in Westchester and New Jersey.

Henry B. Stimson of Rye has purchased from John W. Hanes of Barney & Co. his former residence on the Boston Post Road in Rye, Westchester County. The property consists of six acres, residence, several outbuildings and a lake. Edward V. Siedle was the broker.

In New Jersey the new house at 4 Wetmore Avenue, Morristown, was sold by Edward M. Colie to Mrs. Charles H. Riley. The sale was negotiated by Eugene V. Welsh, broker.

CHALLENGES SLOAN ON LIGHT SUBMETERING

Grimm Declares Elimination of It Would Upset the Real Estate Market's Equilibrium.

Elimination of submetering would upset the equilibrium of the real estate market and result in increased rentals, according to Peter Grimm, president of the Real Estate Board of New York, Inc., who issued a statement yesterday challenging the recent testimony of Matthew S. Sloan, president of the New York Edison Company, before the legislative committee on revision of the public service law.

Mr. Sloan testified that if submetering and the resale of electric current were abolished he would make an immediate reduction of $10,000,000 a year in rates to consumers. Mr. Grimm commented on Mr. Sloan's testimony as follows:

"It must be clear to any one who has read the record that the recent statement of Mr. Sloan is far off the line from his earlier statements on the subject of submetering. In the beginning Mr. Sloan took the position that consumers had no rights in the matter, that submetering was an illegal arrangement and that his company simply desired to change its methods with regard to the distribution of current.

"It certainly was not clear from his testimony that Mr. Sloan was aware of the fact that submetering was a practice initiated by his company and fostered by it from its very inception. It was not clear either that it was in his knowledge that, on the representation made in writing by his company, owners of buildings in hundreds of cases scrapped their electric plants in order to take advantage of the contract offered them by the Edison Company.

"The previous hearings brought out uncontrovertible evidence that the elimination of submetering would ruthlessly and immediately cut off from every building which had yielded to the Edison Company's siren song a substantial part of its capital value. It also brought out evidence that the elimination of submetering would upset the equilibrium of the real estate market. And it furthermore definitely established that since the profits now made from submetering were part of the income from each building exactly as is rent, if this were eliminated the cost of space to the tenants must be increased."

Mr. Grimm said that Mr. Sloan's figures as to rate reduction were too optimistic, that the savings Mr. Sloan hoped to pass on to consumers were not the large sums mentioned by "a few cents per year per consumer."

BROWNING IN FOUR DEALS.

Operator Announces Several Exchanges of Properties.

Edward W. Browning, through his Edbro Realty Company, has exchanged the two buildings at 463 and 465 West 164th Street and the three buildings at 5, 7 and 9 East 114th Street, adjoining the corner of Fifth Avenue, for a plot 100 by 150 feet, with dwelling and garage on Ocean Parkway, between Church and Beverly Road, and also a plot 100 by 100 feet on Coney Island Avenue, between Foster and Newkirk Avenues, Brooklyn.

Mr. Browning also announced that he had exchanged 54 and 56 East 129th Street, between Madison and Park Avenues, for a vacant plot 140 by 100 feet on Kings Highway, corner of West Twelfth Street, running through to Quentin Road, Brooklyn.

The Edbro Realty Company sold 254 to 258 West Twenty-fifth Street, Manhattan, for a plot on the west side of Kingsbridge Terrace, 250 feet by 120 feet, just north of 229th Street, in the Bronx. Mr. Browning also bought fifty lots in South Jamaica, north of Rockaway Boulevard, Queens. The Chelsea Realty Company, Louis Rubinstein, president, negotiated most of the deals.

REAL ESTATE EXCHANGE

Summary of Security Sales During Past Week.

Sales on the New York Real Estate Securities Exchange showed an increase last week.

Fifty additional securities which have been admitted to trading on an unlisted basis will appear on the board of the Exchange for the first time today, it was announced by Cyrus C. Miller, president of the Exchange.

Comprising twenty-eight bond issues totaling $60,400,000 and twenty-two stock issues, this new group increases the total number of securities admitted to unlisted trading to 131. A summary of last week's sales follows:

Sales.	Bond.	Open.	High.	Low.	Last.	Net Chge.
1	10 E. 40th St. 6s, '31-40	85	85	85	85	—9
2	5th Av. and 28th St. Realty Corp. 6½s, '45	90	90	90	90	..
16	5th Av. & 29th St. Bldg 6s,'48	84	86	84	85	+4⅞
1	Gen. Mot. Bldg. 6s, '48	97½	97½	97½	97½	— ½
2	111 John St. Bldg. 6s, '48	94	94	94	94	..
1	Munson Bldg. 6¼s, '39	97½	97½	97½	97½	..
6	N. Y. Athletic Club 6s,'46	98⅞	98⅞	97⅞	97⅞	— ⅝
2	610 Park Av. Bldg. 6s, '40	95	95	95	95	..
1	655 Park Av. Bldg. 5½s, '34	98	98	98	98	..
6	R. Estate Board Bldg. 7s, '46	96½	96¾	96	96¾	+ ¾
3	Roxy Theatre 6½s, '28-40	96	96	96	96	—2½
2	Sh'y-Netherland Hotel 5¾s,'48	91	91¼	91	91¼	—4¾
1	Trinity Bldgs. Corp. 5½s,'39	100⅛	100⅛	100⅛	100⅛	..
1	Trin. Ct. Bldg. 6s, '29-41	87	87	87	87	..

NIEBUHR HITS SELFISHNESS

Criticizes the Anti-Social and the Materialists.

Those who lead narrow lives and are indifferent to the welfare of society were condemned yesterday morning by the Rev. Dr. Reinhold Niebuhr, professor at the Union Theological Seminary, in a sermon preached at the seminary, Broadway and 120th Street.

"Socially considered, the way of life is a narrow way," declared Dr. Niebuhr. "Where are the inner satisfactions of these people who set their souls so much on material values? With their selfishly accumulated fortunes lost, they find it impossible to go without the comforts they have enjoyed.

"Everything man has done has been in the direction of the conquest of nature," the speaker continued. "Our aim is to make ourselves more comfortable while we are on this earth. The importance and necessity of some of these conveniences cannot be denied, even in the light of the most spiritual interpretation of things, yet it is so often a tragedy to see those who rely on them for a happy life."

Ask State to Bar Dam as a Peril.

Special to The New York Times.

STONY POINT, N. Y., Jan. 19.—Fifty-three residents of Sandyfields, in the mountains back of Stony Point, have petitioned Governor Roosevelt to attempt to stop the construction of a dam there to create a lake in the Palisades Interstate Park, on the ground that it will menace their lives and property. The lake is to flood 250 acres. The petition sets forth that it "will not only flood several of our homes and completely wipe out our entire village, which has been in existence for over 100 years, but because of its mountain top elevation of 1,000 feet will gravely endanger scores of homes and hundreds of lives." Major W. A. Welch, chief engineer of the park system, believes the dam will be safe.

Bar to Dine New Federal Judges.

All of the newly appointed Federal judges for New York, Connecticut and New Jersey districts will be guests at a dinner of the Federal Bar Association on Jan. 30 at the Hotel New Yorker. Professor Henry Ward Beer is president of the association. Charles H. Tuttle, United States Attorney, is chairman of the executive committee.

MANHATTAN.

DESIRABLE LARGE AND SMALL
STORES and LOFTS
14-16 East 17th St.
Excellent Location, Adjacent 5th Avenue. Suitable Men's Clothing, Toys, Novelties, Furniture, Etc.
Live Steam Available. Very Reasonable Rentals.
Renting Agent on Premises—Full Commission to Brokers
Carstens & Linnekin 221—4th Ave.
Algonquin 7780

692-4 Broadway
Cor. 4th Street
(BLOCK FRONT)
15,000 SQ. FT.
Entire Floors and Divided Units
LIVE STEAM - LOW RENT
Light on All Sides
All Types of Manufacturing
Sprinklers, 5 Elevators, Night Service
Mr. Tunney
1107 Broadway ADAMS & CO. Chelsea 2000

Store & Basement
FOR RENT
118 West 27th Street
Midtown section; rent $3750.00; size 37.6x100; fireproof sprinkler building; possession February 1st. See
L. H. Manson
118 W. 27th St. Lac. 5647

122-4 Fifth Avenue
near 18th Street
SHOWROOMS
AND MANUFACTURING SPACE
500 to 5,000 sq. ft.
Freight entrances on 2 streets
Sprinklers, good light, 24-hour service.
Low Rent
Representative on Premises or
MR. TUNNEY
1107 Broadway ADAMS & CO. Chelsea 2000

729-31 BROADWAY
N. W. Cor. Waverly Place
Subway at Door
LOFTS
5800 SQ. FT.
Fireproof Sprinklered Building
Excellent Light LOW RENTS
1107 BROADWAY ADAMS & CO. CHELSEA 2000

301 W. 57th St.
N. W. COR. 8TH AVE.
DESIRABLE CORNER STORE
And Adjoining Store
Alongside New 8th Av. Subway Station
—Also Desirable—
SHOWROOM Suitable for Business or Dentist
Attractive Rentals
PAUL HENRY ZAGAT
551 Fifth Ave. Tel. Vanderbilt 4855

BROOKLYN.

S-T-O-R-E-S
JUST COMPLETED
144-150 COURT ST.
BROOKLYN
Cor. Pacific St., in Borough Hall Section
Near all subways—
One block Atlantic Ave.
NEMEROV & NEMEROV, Inc.
Managing Agents
on premises or phone Triangle 4757

WESTCHESTER.

—TO LEASE—
STORE & BASEMENT
105 MAIN ST.
WHITE PLAINS
Choice Location for Chain Store
M. KOPPEL, 505 5th AVE.
TEL. MURRAY HILL 4141

NEW JERSEY.

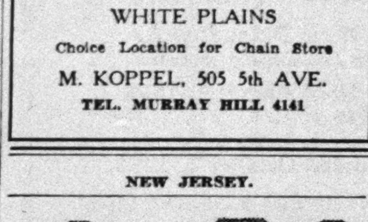

LOG CABINS
Bathe in the Ocean
Sleep in the Pines
Fish and Sail in Barnegat Bay
1-2-3-4 ROOM LOG CABINS
$100 DOWN $10 MONTHLY
SITES EXTRA
HEALTH—REST—RECREATION
in a small rustic log cabin in the heart of the Famous Jersey Pine Belt. Enjoy the splendor of the Pines, Cedar, Holly and Laurel. Mild all-year climate. Select Christian Colony. Reached by 3 railroads or a 2-hour drive over paved State highway from New York.
Write for Plans and Specifications
LAURELTON in the PINES
347 Fifth Ave., at 34th St.
New York City. Tel. LEXington 4291
"The Healthiest Spot in the East"

EAST SIDE APARTMENTS.

Près de la Gare!

BEAUX-ARTS APARTMENTS INC
307-310 EAST 44th STREET
Three blocks from Grand Central—near business, shops and theaters.
Here busy and artistic people will find a new way to live—in comfort, ease and economy—
Complete Homes of 1, 2 and 3 Rooms from $73 to $350 monthly unfurnished.
NOW READY
Branch office on Premises
Tel. Murray Hill 7601
Management of
Douglas L. Elliman & Co. Inc.
15 East 49th Street, Plaza 9200

Mortgages For Sale.

FIRST MORTGAGE BONDS. YIELD 9 PER CENT. Security (4 to 1). Guaranteed by $1,000,000 Corporation. Write A. S. Hammond, 7,118 67th Place, Glendale, L. I., or Telephone Evergreen 0975.

Mortgage Loans Wanted.

WE HAVE several applications for first mortgage loans on the finest type of houses situated in the best sections of Westchester County; these homes are occupied by the owners and the mortgages represent about 45% of the appraised values; they are excellent investments for trust funds, estates or individuals. Pelbrook Funding Corp., L. K. Bennett, manager, Brook Building, Pelham Pelham 2020.

FIRST MORTGAGE money wanted in any amount; principal and interest guaranteed; legal investment for trust funds; interesting and favorable propositions now on hand. Herbert H. Hirschler, 160-16 Jamaica Av., Jamaica, L. I. Telephone Jamaica 2300.

Houses—Manhattan & Bronx.

11TH ST., WEST (east of 7th Av.)—Unusual opportunity to purchase well remodeled house for $5,000 down payment. H. S. Hilyer & Co., Inc., 10 5th Av. Stuyvesant 6066.

70S WEST; private house, park block; 20x100; $46,000. Cash $8,000.
80s West; Private house, 17x100; 14 rooms, 5 baths; excellent condition; price $36,000. Cash $5,000.
86th St. West; Park block, 2 spacious private houses, 26x100 each; electric elevator; all modern improvements; suitable doctors or high-class rooming houses.
ALFRED P. COBURN, INCORPORATED, 161 West 72d St. Trafalgar 8606.

114TH, 606 WEST—13 rooms, 4 baths; steam; newly decorated; for rent or sale. Fleming, Belle Harbor 5034.

GREENWICH VILLAGE (near 7th Av.)—On good residence street, 25 feet, splendid remodeling opportunity; front and rear houses. H. S. Hilyer & Co., Inc., 10 5th Av. Stuyvesant 6066.

GREENWICH VILLAGE—For sale or rent, three-story basement and cellar, building built on full lot, 21x75; good for restaurant or other business; all transportation facilities. Particulars phone Stuyvesant 6977.

WASHINGTON SQUARE DISTRICT—Fine residence, in splendid condition; suitable for occupancy by one family or for remodeling; principals only. H. S. Hilyer & Co., Inc., 10 5th Av. Stuyvesant 6066.

HOUSE FOR SALE—Big bargain with small investment. 311 East 100th St. For particulars inquire Herman Zacharia, 90 Prince St. Canal 5681.

Houses—Queens & Long Island.

HUNTINGTON, L. I.—¼ acre, $950, $200 cash, $10 monthly; most beautiful spot on Long Island, overlooking Centreport Harbor; magnificent trees and shrubs; use of nearby bathing beach; fishing, roads; running water, gas, electricity. R. E., 168 Times.

HUNTINGTON—New 4 room summer bungalow with bath, lights, city water, near water, with beach privileges. Price $2,700. CHAS. E. SAMMIS, INC., 333 New York Av., Huntington, L. I. Tel. Huntington 1400.

$16,800 BUYS beautiful centre hall, Dutch Colonial house, plot 12,000 square feet, 120 foot frontage; near depot; 25 minutes Manhattan; restricted neighborhood, 2 baths; open fireplace, sun parlor, hardwood floors throughout; garage; reasonable cash; bank financing; rental terms. McNeece, Corn Exchange Bank Building, 93-03 Sutphin Boulevard, opposite main Long Island station, Jamaica. Phone Jamaica 8010.

Houses—Westchester County.

BRONXVILLE—Houses and apartments of every size and price for sale and to rent. Send for illustrated folder. WILLIAM WATSON, INC., 139 Parkway Road. Bronxville 1773.

Houses—Westchester County.

MOUNT KISCO—For Sale, comfortable all-year country home, 3 acres, beautiful old shade trees, orchard, spacious lawns, picturesque rocks; large, old Colonial house, 6 bedrooms, 3 baths; also maid's room and bath, open fireplaces, electricity, oil burner, modern heating plant; 2-car garage; mile from station; on concrete road; reasonable price and terms. X 2070 Times Annex.

MOUNT VERNON—First stop in Westchester. Homes, sale or rent. ANDERSON REALTY CO., Mt. Vernon, N. Y. Fairbanks 1697.

PHOTOS, prices our latest 6-room homes, Central Parkway, Grand St., Mount Vernon, on request. Vought-Halpern Builders, 6 East 46th. Murray Hill 4816.

Houses—New Jersey.

MORRISTOWN—New house, 6 rooms and sun porch, restricted location; to rent furnished or unfurnished. Write 14 Harding Terrace, Morristown, for particulars.

RUTHERFORD, Bergen County, N. J.—Free picture list houses for sale and rent. Write Van Winkle Co., Rutherford, N. J.

Southern Homes and Camps.

AIKEN, South Carolina—Desirable properties for sale or rent; large tracts. G. F. Archer, 10 East 43d St., New York City. Vanderbilt 5084.

Lots—Manhattan & Bronx.

ANDERSON AV.—Plot 50x100, for sale, reasonable; quick action. Pennsylvania 3178.

Attention Builders—Plots For Sale, WILL SUBORDINATE. ELLIOT L. BROWN, INC., 350 Madison Av., Murray Hill 1481.

Lots—Brooklyn.

FOR SALE—Desirable site for apartment house, northeast corner Washington Av. and Greene St., through to St. James Place, Brooklyn, size 68x221x69; near new subway under construction on Lafayette and Fulton Sts. Apply to G. A. Powers, 23 Flatbush Av., Brooklyn. Nevins 2944.

Lots—Queens & Long Island.

OWNER wants cash, 120 lots, $30 each; Port Jefferson, L. I. Heron, 308 West 127th St., New York.

DEVELOPMENT OF 368 LOTS. One block to station; easy commuting; only $75 lot. House. Havemeyer 3388.

Lots—New Jersey.

FOR SALE—Beautiful wooded vacant lot, 100x150, Ludlow Av., Spring Lake, N. J.; price for cash $8,500. R 324 Times.

Farms and Acreage—Long Island.

14-ROOM HOUSE, 325 feet State highway; 3 acres land, garage, barn and chicken house; $15,000. J. E. Dickinson, Southold, L. I. Tel. 44.

Farms & Acreage—New York State.

FRUIT FARM, overlooking Hudson River; private lake; 2,000 apple and pear trees, 4,500 grapevines; ideal home; terms. John E. Ward, 125 West 45th.

Farms and Acreage—New Jersey.

MANAHAWKIN—5½ acres, suitable poultry; 10-room house, 2-car garage, outbuilding, bathhouse; fishing, hunting; $6,900. Ashland 6829.

Real Estate for Exchange.

LONG TERM lease, corner apartment house, best renting section in the city, 212 rooms, partly furnished; stores, $1,500 income net per month, will exchange for improved or unimproved property and some cash. R 109 Times.

100-ACRE fully equipped country estate, equity $50,000, for good apartment house. Graute, 213 East 17th.

EXCHANGE 6 West Bronx lots for apartment house. Gordon, 1,154 East Tremont Av.

Apartment Houses.

Manhattan & Bronx.

AVENUE C, 175 (adjoining corner East 11th)—Five-story tenement; $15,000; cash $3,000. Attorney Goldae, 3 Bible House.

AN OPPORTUNITY buy is offered in this apartment by reason of a disagreement in owner partnership; in the vicinity of Greenwich Village, near the planned West St.-Riverside Drive express highway; present gross rentals of $33,750, netting better than 18 per cent; can be refinanced, which will increase this net. Reply your broker or direct; brokers protected. T 297 Times.

$13,000 CASH will purchase 50-foot new-law apartment house; fine location; first mortgage standing; rents nearly $15,000; second mortgage arranged for 10 years with pay-off only $750 per annum. Principals only. WOOD-DOLSON COMPANY, INC., Broadway, 72-73d Sts. Endicott 8900.

PROMINENT corner, on upper Convent Av.; convenient to car lines; 5½ stories; walk-up; 11 apartments; must be sold to settle estate. Edgecombe 3209.

BARGAIN, East 16th, 4 cold-water tenements, 100x103, stores, $85,000; terms arranged. Graute, 213 East 17th.

Miscellaneous.

ASHEVILLE, N. C. FINEST CLIMATE AND SCENERY. Will lease modern and newly furnished apartment house, ability to manage, financially responsible; payment, $10,000 rental, &c., annually in advance; option to buy; commission to brokers. Address P. O. Box 1838.

Buildings and Factories.

Manhattan & Bronx.

PARK AV., 4,077—Three corner lofts, 8,000 square feet each; any business; sprinkler system; steam heat; windows 4 sides and elevator. Call M. J. Grossman, Mott Haven 4210.

ONE-STORY building for sale or lease, 13,000 square feet, suitable garage, laundry, service station, warehouse depot. 783 Sheridan Av. (157th-158th). Estabrook 2679.

Brooklyn & Long Island.

LONG ISLAND CITY—Garages, factories, new, 5,000-10,000 square feet, 5 minutes Grand Central. Murphy, 406 Jackson Av.

SIX-STORY reinforced concrete building available now, suitable for heavy manufacturing; floor area, 221,000 square feet, but can be vertically divided into units as small as 54,000 square feet; central location; abundant labor supply, high pressure steam, railroad sidings with direct connections with all trunk line railroads; water shipping facilities. For rental rates or other particulars apply to your own broker or NEW YORK DOCK CO., 44 Whitehall St., N. Y. C. Bowling G. 9120.

TO LEASE, 4-story elevator building, 50x100; suitable for light manufacturing; ground floor stores, 50x100; full basement, 10 foot driveway and landing yard. SIDNEY S. STERN, INC., 590 8TH AV. WISCONSIN 9305.

CORNER BUILDING, absolutely fireproof; two floors, each 100x125; light all around; an ideal location for garage or manufacturing purpose; also other space to rent. Call Pulaski 1227.

WILL erect modern loft building, 1,100 square feet or more; premier location. Ritter-Swenson Corporation, Industrial Dept., Long Island City. Stillwell 9010.

New Jersey.

TO LET—One 7,400 sq. ft., one 5,000 sq. ft.; light and airy, suitable for any purpose; factories can be used as one or separate. Inquire 745 Bergenline Av., West New York, N. J., or phone Union 3136.

Lofts—Manhattan & Bronx.

3D ST., 49 WEST—Elegant floors, $65-$125; block south Washington Square. Supt.

5TH AV., 122-4 (17th and 18th Sts.)—Several desirable small lofts and showrooms; manufacturing permitted; $60 a month up. Supt. on premises.

7TH AV., 531—Exceptional light, large or small; immediate; reasonable. Wisconsin 4455.

17TH, 15 WEST—LIGHT LOFT, 28x92; rent $125; sprinkler. Cortlandt 2023.

27TH, 40 WEST—$125-$270, three elevators, excellent service; light manufacturing. Supt.

32ND ST, 142 EAST—Lofts 1,200 to 2,700 square feet, daylight, fireproof, district for printers, interior decorators, upholsterers, furniture and general manufacturing; immediate possession. Sands-Appel, Caledonia 6516.

32D, 32 EAST—Upper part of building, suitable for studio or light manufacturing.

35TH, 139 WEST, FRONT PART LOFT. Four windows, magnificent space, big bargain, brokers protected; Dreyfus-Brandeis, Chickering 5841.

59TH, 306 EAST—Floors, 25x60; attractive display, work or light manufacturing rooms; freight elevator; $90. Volunteer 0921.

137TH ST., 281 EAST (NEAR 3D AV.). Ground floor, 50x100 feet; steam heat; splendid facilities for manufacturing, shipping, storage; $2,700. Inquire premises, or Lippman, Whitehall 6100.

BROADWAY, 636 (adjoining the corner of Bleecker St.)—Large, light lofts, 50x200, live steam, sprinklered, 2 passenger, 2 freight elevators; suitable any business. See Supt. or call Vanderbilt 1193.

BROADWAY, 692 (corner 4th St.)—Several desirable lofts; best light in the locality; sprinklers; 24-hour service, &c.; rents $60 a month up. See Supt. on premises.

BROADWAY, 724—Lofts 25x100; light manufacturing. Rauch. Murray Hill 6923.

BROOME ST., 426, at Lafayette; lofts 25x100; electric hoist; 1st, $80; 2d, $70; 3d $55. Barclay 0299.

GRAND ST., 137—Newly renovated, light three sides, top floor, two skylights, $75-$165; immediate possession. Inquire Supt.

Lofts—Manhattan & Bronx.

GRAND ST., 319 (63 Orchard St.)—Lofts. Inquire Ridley's elevator operator, premises.

WEST ST. (near Rector)—Ground floor and basement, upper floors, 2,000-4,000 feet, platform, electric elevator, steam heat; storage or any business. Lannon, Bowling Green 9289.

319-325 EAST 64TH ST.
Suitable for woodworker; 100% sprinklered; insurance rate 52½ cents; large freight elevator; high ceilings, good light.
FIRST FLOOR ....5,000 FT.
SECOND FLOOR ....6,250 FT.
THIRD FLOOR ....8,500 FT.
APPLY SLOANE & MOLLER, INC., 316 East 65th St. Regent 5604.

LIGHT. Desirable Manufacturing Lofts. Steam heat, elevators; immediate possession.
Bleecker St., 126; 25x100..........$1,300
24th St., 123 West; 25x110..........$1,300
26th St., 343 West; 65x100 (200 lbs.)..$3,200
Phone Owner, Wisconsin 0215.

LIGHT SPACE six-machine plant; suitable for tucker, embroiderer or infants' wear; very reasonable rent; ready to work. 245 7th Av., 9th floor.

LOFTS—LOFTS—LOFTS. Large selection, all sizes, $40 month up. LOUIS SCHRAG, INC., 132 WEST 23D.

FINE LOFT, $60; 24-hour service. Taylor Bldg., 20 West 22d. Gramercy 6095.

Lofts—Brooklyn & Long Island.

12,000 SQUARE FEET LOFTS. New building, daylight all sides; plentiful cheap labor; reasonable rent; will subdivide. Amin Merhige, 341 39th St., Brooklyn.

Stores—Manhattan & Bronx.

5TH AV. (28th St., 2 West)—Large, attractive store, suitable any business; subway block; bargain; immediate occupancy. Bruck.

17TH, 15 WEST—STORE-BASEMENT, 28x92; rent $225; sprinkler. Cortlandt 2023.

42D, 235 WEST—Store No. 2 to sublease. Inquire within or telephone Wisconsin 0638.

BELMONT AV., 2,477 (Bronx)—Store. Janitor or Pocher Co., 226 West 34th.

GRAND ST., 137—Store, basement; $3,500, or divided $1,800. Owner, Butterfield 2244.

LARGE STORE WITH MEZZANINE, 66 and 68 WEST 45th ST. (between 5th and 6th Avs.)
FINE BLOCK FOR FURNITURE OR RUG TRADE. REASONABLE RENT. WILL DIVIDE.
STREETON COMPANY, 3 EAST 44TH ST.

STORE FOR LEASE. Broadway, 70-71st St., Sherman Square Hotel. Suitable for specialty shop; excellent retail location. Apply to manager.

STORE—34th, between 7th and 8th; 22x90; 500; divide $300; lease; excellent opportunity any business. Chickering 9158.

Stores—Brooklyn & Long Island.

KNICKERBOCKER AV., 384—Lease desirable corner store. Inquire H. Lesk. Foxcroft 7702.

Offices—Manhattan & Bronx.

5TH AV., 175—FLATIRON BLDG.

Unexcelled location for district sales and executive offices; 10 transit lines within one block; rentals reasonable; evening inspections by appointment; light and service unsurpassed; telegraph office and subway station in building; flexible units from $50 per month. ADAMS & CO., Inc., BLDG. MANAGER'S PHONE, ALGONQUIN 6853.

8TH AV., 711 (near 45th)—Desirable front office, two rooms, plus beautifully furnished waiting room, suitable for physician, chiropractor, chiropodist, &c.; reasonable rent, including cleaning. Call or phone Dr. Caplin, dentist, Pennsylvania 8313.

5TH AV., 522 (at 44th St. Guaranty Trust Building)—Limited amount of office space available for immediate or May 1 occupancy; at attractive rental. Apply Room 532, 522 5th Av.

5TH AV., 475 (FARMERS LOAN & TRUST) Excellent corner, 900 feet, 5 private offices and reception room with light, soundproof partitions. Baumeister-Baumeister, 522 5th Av. Murray Hill 3816.

5TH AV., 151 (Broadway, 925)—Mahogany furnished offices, $30; desks, $15; mail, $4; complete business service; switchboard, stenographers, information desk. Springer.

5TH AV., 522 (at 44th St., Guaranty Trust Building)—Desk space available for gentleman of high character. Apply Room 532 at 522 5th Av.

5TH AV., 307—Spacious north light office, desirable for artists, designers, engineers, jewelers. Futterman, Bogardus 0320 (15th floor).

5TH AV., 551—Two adjoining and use of reception room for rent, separately or together; $75 or $150. (1616.) Vanderbilt 4556.

5TH AV., 580 (Suite 1010)—Private light office; suitable lawyer, engineer, &c.; services optional. Betty Kay. Bryant 3789.

5TH AV., 489 (SUITE 409), 42D. Private, furnished office, large window, including full service, $25; also desk, $15.

5TH AV., 246—Private office, fully furnished, telephone, stenographer; $20 monthly. Bruck.

5TH AV., 535 (44th)—Desk room, private office. Vanderbilt 5629. Suite 815.

5TH AV., 516—Furnished office, stenographic, telephone service. Murray Hill 1171.

19TH, 112 EAST (Suite 302)—Beautiful modern office, completely furnished, telephone service; very reasonable; shipping privileges. Algonquin 2638.

28TH ST., 37-39 EAST. Near Madison Av.; offices $30 a month up. Supt. on premises or ADAMS & CO., 1,107 Broadway. Chelsea 2000.

29TH ST., 3 WEST—Light and quiet furnished private office with service; stenographic and telephone service can be arranged. Henri M. Stewart, Inc., Room 801.

34TH ST., 249 WEST. Offices, furnished and unfurnished, full service, $15 up; electricity included.

40TH ST. (between Broadway and 6th Av.)—Exceptionally bright office, 900 square feet, 13 windows, light on two sides; reasonable rental. I. Weingarten, 110 West 40th St.

41ST ST. (corner 57th-7th Av.)—Exclusive office building; sublet; exceptional light corner unit; may divide; attractive rental. Suite 1405-6-7.

41ST, 143 WEST—Light, furnished, unfurnished; $50-$100; also penthouse. Wisconsin 4455.

42D ST., 11 WEST—SALMON TOWER BLDG. INCLUDED IN YOUR RENT:
FREE use of new furniture.
FREE light, heat, porter, towel and ice water service.
FREE use of beautiful general reception room.
FREE telephone attendant.
Renting office 25th floor.
NETLEY SERVICE CORPORATION.

ALSO

42D ST., 55 WEST—BRYANT PARK BLDG. Renting office 12th floor. NETLEY SERVICE CORPORATION.

ALSO

GENERAL MOTORS BUILDING
1,775 Broadway, between 57th and 58th Sts. NEW soundproof, all outside offices, with hot and cold water; highest class surroundings; rents from $55 to $85 monthly.

NETLEY PLAN, INC., Telephone Longacre 1073. RENTING OFFICE 7TH FLOOR. Illustrated circular upon request.

42D, 11 WEST (Salmon Tower Bldg., Room 1414)—To sublet 500 square feet; new mahogany furnished or unfurnished, offices divided in three units; low rent; immediate possession. Call or phone Chickering 6673.

42D ST., 100 WEST (SOUTHWEST CORNER) Very desirable office space, 6,500 square feet; also smaller units, including corner offices; rentals very reasonable. Wisconsin 2084.

42D—Furnished office, suitable for attorney or accountant, including service. Chickering 4532.

44TH ST., 67 WEST—Accessible to Grand Central and Times Square; ideal studio for 1 to 3 artists; three large windows on north, one on east afford wonderful light; 225 square feet floor space; absolutely private; service if desired. Murray Hill 1160, Ext. 7.

44TH, 19 WEST—Attractive private office, furnished; reasonable. Suite 518.

BROADWAY, 1,819 (Room 1604)—Office space, furnished, unfurnished, Columbus Circle, Manufacturers Trust Building, 2 corner rooms; nice carpets; partitions; no lease; reasonable.

BROADWAY (downtown financial district)—Completely equipped brokerage suite; finest modern building; sublease on attractive basis. Helm, 52 Broadway.

BROADWAY, 1,133 (corner 26th)—Office and showroom, full service; rent reasonable; suitable for boys', men's wear. Room 523.

BROADWAY (Times Square)—Beautifully furnished private office; immediate possession; service. Pennsylvania 3306.

BROADWAY, 1,658 (51st)—Private furnished office, telephone service; $25. Lindsley, Room 450.

BROADWAY, 321 (Room 500)—Private furnished office, full service, $25; mail, $3.

CHURCH ST., 125—Private furnished office, full service, $20; mail, $3.

COLUMBUS CIRCLE—Light sunny room, with some office and telephone service; highest references required. Columbus 2175.

MADISON AV., corner 57th St.—Ley Bldg., 9th floor, overlooking all buildings, 2 private offices and other office, beautifully furnished; desks, files, typewriters, &c.; sublet 2 years, $135 per month. Clark, 1,877 Broadway. Phone Columbus 9020.

MADISON AV., 667—Desirable doctor's office, 3 rooms and common waiting room; reasonable rent, including cleaning. Telephone Regent 2796.

MADISON AV., 270—Fine suite outside offices, sublease, reasonable. Apply Room 1302.

NASSAU ST., 132. Light offices, $35 month up. See Supt. on premises.

Offices—Brooklyn & Long Island.

OFFICE space, Jamaica Av., in heart of Jamaica; second floor; 6,250 square feet; $1 per square foot. Droesch, Virginia 10460.

Desk Room—Manhattan & Bronx.

5TH AVENUE.—$2.50 PER MONTH. Superior mail and telephone privileges. Only $2.50 for complete permanent service. No room number necessary with this service. Comparison invited. Desk available. Established 1915. CLARK SERVICE COMPANY, 509 5TH AV., NEAR 42D ST.

5TH AV., 545—Desk room, mail privilege, small office; splendid location; high-class building; unsurpassed service. Suite 810.

5TH AV., 516 (CORNER 43D). Desk, semi-private, mailing service, $4. Brand new office. Suite 306.

5TH AV., 246—Private desk, telephone, stenographer, messages taken; $10 monthly. Bruck.

5TH AV., 507 (1006)—Mail, address, telephone messages carefully taken, $2 monthly.

42D, 110 WEST (room 404)—Mail, telephone privileges, $2.50; desk room, $2.50; personal supervision, private offices, listings, stenographer; reasonable.

BROADWAY, 200—Desk room, mail privilege, or small private office; splendid location. Suite 404-405. Cortlandt 4335.

BROADWAY, 225 (Transportation Building)—Desk, attractive office, stenographer, telephone; reasonable. Room 1201.

BROADWAY, 160—Mail, telephone service, directory listing, $5; public stenographer. Room 1212.

MAIL, telephone service, $5; desk room, $15. Duane, 296 Broadway, near Chambers.

VISITOR'S MAIL SERVICE, 75 CENTS WEEKLY. FREDERIC, 507 5TH AV.

$1.50 MONTHLY, permanent mail, phone service; desk available. Kuhn, 7 East 42d.

DESK ROOM; $10 monthly; stenographic service optional; 336 East 86th (real estate).

Business Places (Miscellaneous).

57TH, 160 EAST—Newly created showrooms, salesrooms, offices, 400-1,400 square feet; suitable furniture dealers, decorators, silverware, antiques. A. FUTTERMAN, 307 5TH AV. BOGARDUS 0320.

72D, 228 WEST—Front parlor floor; business or professional. Inquire on premises.

93D, 72 WEST (Columbus)—Dental laboratory or chiropodist, share with dentist 2 large rooms; prominent business corner; reasonable.

WASHINGTON ST., 545—Building for garage or automobile repair shop, 45x70; reasonable.

LONG TERM LEASE. FOR SALE OR SUBLEASE. Business property, 3-story and basement, about 26,000 square feet, prominent corner Bushwick section, Brooklyn; ideal place for furniture instalment house or chain store organization; going business; owner forced to retire. Box 943, Realservice, 15 East 40th, New York.

PHYSICIAN or chirodopist wanted to share offices with dentist in 16-story office building; no other physician or chiropodist in building. Dr. Seigel, 1,560 Broadway, Bryant 1993.

CLUB space for rent in the New York Fraternity Clubs Building, Madison Av. at 38th, for approved club only; 1,600 square feet; completely furnished. Call Caledonia 3700.

PARLOR FLOOR, 163 WEST 23D ST. Excellent location for beauty parlor; new residential neighborhood; steam; low rent. LOUIS SCHRAG, INC., 132 WEST 23D.

OPPORTUNITY for barber, delicatessen. 4,707 39th St., Long Island City. Stillwell 7738.

GARAGE SITE, heart of Flushing; $2.80 per sq. ft. Mr. Shea, Flushing 8400.

Business Places Wanted.

WANTED for publishing offices, all naturally light, space from 2,000 to 6,000 square feet; will pay not exceeding $1.25 per foot. R 493 Times.

Apartments Furnished—Manhattan.

Apartments of One, Two Rooms.

4TH ST., 323 WEST—Skylight studio, one room and bath, well furnished.

5TH AV., 24—Large, light 1-room furnished apartment; serving pantry; hotel service. Apt. 926. Stuyvesant 6400, before 12.

7TH AV., 2,040 (Washington Apartment Hotel)—1 or 2 room apartments, shower bath; $10 and $15 weekly; convenient all transportation; bus passes door; maid service and restaurant. Cathedral 1670.

23D, 165 WEST—2 rooms, kitchenette and bath, beautifully furnished. Apply Supt.

35TH ST., 43 WEST (Hotel Collingwood)—Suites 2 rooms, bath, suitable couples, very low rental, $25 weekly up; circulating ice water; complete hotel service; references.

42D, 348 EAST (Tudor Tower)—Unusual corner; river view; exceptional furniture, rugs; January free if furniture purchased; rent $105. French, Vanderbilt 2402, Apt. 1323, or phone Mrs. Davis, Vanderbilt 8860.

42D, 228-232 WEST—Two rooms, bath, kitchenette, newly furnished, decorated; elevator, hotel service; reasonable rent; desirable people; real home atmosphere; at Times Square.

45TH, 341 WEST—HILDONA COURT. MODERN ELEVATOR APARTMENTS. Newly furnished housekeeping apartment, 1 room, bath, kitchenette, $18 weekly; 2 rooms, bath, kitchenette, $25 weekly up.

47TH, 54 WEST—2 rooms, kitchenette, bath; attractively furnished. Apply premises.

53D, 37 WEST—2-room apartment, kitchenette, bath; beautifully furnished. Chelsea 2551.

54TH, 24 WEST—Charming, quiet apartment, attractively furnished; convenient neighborhood; $18.

55TH, 33 WEST—Hotel, beautifully furnished one, two rooms, French restaurant, valet.

56TH ST., 116 EAST—1 or 2 single or double rooms, nicely furnished, bath and serving pantry; sublet reasonably. Apply manager, Hotel Fairfax.

56TH, 50 EAST—Delightful corner apartment with dinette, kitchenette; references. Inspection premises 1-5 or appointment, Atwater 3677.

56TH, 60 WEST—Large, attractive room, bath, kitchenette; $75 monthly. Volunteer 9826.

57TH, 353 WEST (A. W. A. Clubhouse)—1 and 2 rooms, attractively furnished, with private bath; solarium, roof gardens, swimming pool, in New York's most modern clubhouse for women; rates range from $15 to $40 weekly.

57TH, 163 WEST—Studio opposite Carnegie Hall, completely furnished; piano; airy, bright.

57TH, 340 WEST. TWO ROOMS, BATH, NEATLY FURNISHED; HOTEL SERVICE; $85 UP.

58TH, 370 WEST—Attractive 1 room, housekeeping, kitchenette; elevator; $78-$82.

61ST, 10 WEST (corner B'way)—1-2 room housekeeping suites, kitchenette, private bath; modern apartments; all large, light, airy rooms; attractively furnished; $18 up weekly.

69TH, 19 WEST (Hotel Congress)—One room and bath, $70 per month up; parlor, bedroom, bath, $100 monthly up; special weekly, daily rates; complete hotel service.

69TH, 245 WEST—Two rooms, kitchenette, bath; $75 up; complete housekeeping.

70TH, 259 WEST—2 rooms and private bath; newly decorated; elegantly furnished; suitable for studio. Smith, Endicott 7370.

71ST ST. (243 West End Av., n. w. corner; The Cardinal)—Perfect, full housekeeping one-room home; mechanical refrigeration; large master room, bath and foyer; abundant closet space; full hotel service; exceptional furnishings if desired; very low rates; also one choice two-room suite of same type; Riverside Drive around the corner; 5th Av. bus, half block, express subway two blocks. See Mr. Brunelle, day or evening.

71ST ST. AND B'WAY (HOTEL ALAMAC)—Conveniently located; complete hotel service, 1 and 2 rooms with bath and shower; attractive daily, weekly and monthly rates.

72D ST., 50 WEST. THE OGDEN. Large, airy, bright apartment of 1 or 2 rooms, with serving pantry; hotel service; unfurnished if desired; near express subway and elevated stations, Central Park and Riverside Drive; inspection day or night. Endicott 3325.

72D ST., 116 WEST (THE SUSSEX). Bedroom, parlor, suitable 3; nicely furnished; also 1 room, private bath; highly refined; reasonable.

72D, 157 WEST—Well furnished 2 rooms, kitchenette, French doors, balcony; premises.

73D ST., 240 WEST (AT BROADWAY). NEW HOTEL COMMANDER. Newly furnished, with full hotel service. One room, bath, $90-$100 month, $3.50 day. Two rooms, bath, $125-$150 month, $6 day.

73D ST., 143 WEST. HOTEL HAMILTON. Apartments of 1 and 2 large, light outside rooms; with full hotel service; kitchenettes if desired; quiet street; express subway station around the corner. Endicott 7400.

73D ST., 126 WEST (HOTEL NOBLETON). Furnished 1 and 2 outside rooms, private baths; every transit line. 72d St. subway express practically at door. Weekly rates, $17.50 up; EXCEPTIONAL HOTEL SERVICE. ENDICOTT 4500.

75TH, 8 WEST—Comfortable rear basement, complete; bathroom; suitable two; $15 weekly.

75TH, 319 WEST—Beautiful 1-2 rooms, kitchenette, bath; maid; $85-$100.

76TH ST., 242 WEST (THE MILBURN). 1-2 rooms and bath, $100 per month upward; beautifully furnished, with serving pantries, refrigeration; full hotel service.

76TH ST., 252 WEST (Hotel Willard)—Rooms with private bath for 1 or 2 persons, $2.50 per day; living, bedroom, bath, $4 up. Endicott 6900.

76TH, 304 WEST—Beautiful 1-2 rooms, kitchenette, bath; maid; $85-$125.

77TH ST., 50 WEST. A few one-room combination apartments, at unheard values, $17.50 weekly. Including full hotel service; private bath and shower.

81ST ST. AND COLUMBUS AV. (HOTEL ENDICOTT)—PARLOR, BEDROOM AND BATH; $25 PER WEEK.

86TH (2,345 Broadway)—Delightful, elegantly furnished corner, fireplace, bath, $120. Apt. 54.

91ST and Broadway—Sacrifice 2-room furnished apartment in high-class residential hotel; private bath and shower; full hotel service; accommodate 3; satisfactory terms arranged. Phone Mr. Jolson's apartment, Schuyler 1800.

97TH, 50 WEST—Artistic 2 rooms, kitchenette, bath; maid; $75-$90 month.

103D, 250 WEST (between Broadway and West End Av.)—HOTEL ALEXANDRIA. An atmosphere of home refinement, real comfort; service and restaurant unexcelled. One-room suites, from $17.50 weekly. Two-room suites, from $125 monthly.

104TH, 304 WEST—2 rooms, bath, kitchenette, all improvements, including service. Apply on premises or phone Academy 1647.

119TH, 400 WEST (Butler Hall, 3R)—Two rooms, bath, kitchenette; overlooking Morningside; china, linen, silver; sunny. Bridgers, Cathedral 0100.

CENTRAL PARK WEST—2 rooms and kitchenette, attractively furnished, fireplace, piano; exceptional value. Baumeister-Baumeister, 522 5th Av. Murray Hill 3816.

MADISON (74th)—Comfortably furnished 2 rooms, fireplace, electric dinette; $100. Wickersham 7711.

MORNINGSIDE DRIVE, 100 (120th)—Delightful location, Heights, overlooking Morningside Park, residence club, near Columbia; attractive general reception rooms, dining room; complete housekeeping suites, suitable 2-4 persons; $16-$25-$30.

RIVERSIDE DRIVE, 414 (114th)—Two-room modern apartment; bath, kitchenette; service; $80.

SUBLET immediately at reduction on lease nicely furnished living room-bedroom combination; private bath, shower, running ice water; full hotel service. Call for Mr. Koch's apartment, Schuyler 1820.

SUBLET attractive two-room suite, exceptional furnishings; full hotel service; within 50 yards subway, B. M. T. and Park Plaza; exclusive apartment hotel. 14 East 60th St., Mr. Geary.

Apartments of Three, Four, Five Rooms.

5TH AV., Lower—Charming 3 rooms, full kitchen; $150 to Oct. 1. Louise B. Field, 35 West 8th.

54TH, 162 WEST (Apt. 7C)—Beautifully furnished 5 rooms; $300 month. Supt.

60TH, 30 EAST—Choice 3-room apartments for the Winter months; in excellent location, with full hotel service. Hotel La Salle, Volunteer 3800.

69TH ST., 225 WEST. THE WILSONIA. APARTMENTS OF UNUSUAL CLEANLINESS AT VERY REASONABLE RENTALS. Three rooms, bath and kitchenette, $90 up; completely furnished; telephone and elevator service; maid service if desired; no objectionable or questionable tenants; references.

69TH, 245 WEST—Three rooms, kitchenette, bath; $90; complete housekeeping.

70TH, WEST—3 rooms, 2 baths, large porch, kitchenette; hotel service; furnished or unfurnished; sublease to October; extremely low rent. Friend. Gramercy 1415.

72D, 166 WEST (3C)—Comfortably furnished 3 rooms, bath, kitchen; immaculate.

86TH ST., 145 WEST—Will sublet furnished or unfurnished, beautiful five-room apartment, two baths; will also sell part of furniture. Phone Schuyler 8198.

93D, 255 WEST—3 rooms, kitchenette; moderate rental. See Supt. or call Worth 0542.

121ST ST, 414 WEST, 3 room, kitchen and bath, entire or by single or double rooms, well furnished, elevator, maid service. Mason, Cathedral 4020.

122D, 502 WEST—Five rooms, beautifully furnished; elevator. Apt. 64.

RIVERSIDE DRIVE, 51 (78th)—3-5 rooms, decoration, furniture immaculate; Frigidaire; long-short lease; maid service optional; reasonable.

TUDOR CITY—4 rooms, 2 baths, kitchen, dinette; sacrifice. Murray Hill 7165.

BEAUTIFULLY furnished elevator apartment at low figure; living room, bedroom, kitchen and bath; gas refrigerator; 130 West 16th St.; highest references required. Communicate Room 318, 1 Madison Av. Telephone Caledonia 1838.

SUBLET 2 bedrooms, living room, kitchenette, bath, $150. Circle 0990. Southard.

Apartments of Six Rooms and Over.

WEST END AV, 645. 6 rooms, 3 baths, elegant. Reasonable. Schuyler 2892.

Apartments of Miscellaneous Rooms.

110TH ST. AND COLUMBUS AV. 1-2-3-4 and 5 room elevator apartments, completely equipped for housekeeping; excellent location; $12.50-$30 weekly. Academy 0613. Open evenings and Sundays.

THE LARGEST ASSORTMENT OF FURNISHED APARTMENTS IN THE CITY. 109TH ST. AND MANHATTAN AV.
2 rooms and bath, $14 weekly.
3 rooms and bath, $15 weekly.
4 rooms and bath, $16 weekly.
5 rooms and bath, $17 weekly.
6 rooms and bath, $20 weekly.
TELEPHONE IN EVERY APARTMENT. Completely furnished for housekeeping; all modern improvements; convenient location. Apply 215 Manhattan Av. Academy 1647.

Apartments Unfurnished—Manhattan

Apartments of One, Two Rooms.

17TH ST., 105 EAST—2 rooms, kitchenette; Gramercy Park section; reasonable rent.

23D ST., 225 WEST. NEW BUILDING. OCCUPANCY JANUARY. IN FAMOUS CHELSEA SECTION. 1-ROOM APARTMENTS, REAL KITCHENS, RENTAL, $65. RENTING OFFICE OPEN UNTIL 9 P. M.

24TH ST. (Lexington Av., near Gramercy Park)—George Washington Apartments; 2 spacious rooms; complete housekeeping, large bathroom and closets; studio windows; complete hotel service optional; unusually priced, $1,800. Inquire Joseph Kahn, 144 East 24th St. or telephone Gramercy 1920.

51ST, 54 WEST—1 or 2 room apartments, greatly reduced. Wickersham 0420.

54TH ST., 3, 5, 7, 9 EAST—Two rooms in remodeled house; elevator. Apply renting agent.

55TH ST., 20 EAST—Two rooms and bath, $1,000; two rooms, bath and kitchenette, $1,200. Firm L. J. Carpenter, 75 Maiden Lane.

58TH, 138 WEST—Two rooms, living room, 18x25, serving pantry, bath, log-burning fireplace; southern exposure; restaurant; hotel service available; sublet, attractively priced. Circle 1034.

58TH, 131 WEST—Attractive 1-2 rooms; kitchenette, Frigidaire; reasonable. Schuyler 5509.

58TH, 20 EAST—New building, just completed, 2 rooms, bath, kitchenette. Burlingham.

60TH 43 EAST—2 rooms, skylight studios, foyer, elevator, Frigidaire. Regent 2485.

85TH, 250 WEST—14-story; 2 rooms, bath and kitchenette; moderate rent.

88TH, 317 WEST—1-2 rooms with kitchenette, moderate rentals. Supt. on premises.

92D, 10 EAST—1-2 rooms, modern; refrigeration; furnished, unfurnished; attractive rentals.

GRAMERCY PARK, 38 EAST—Apartments of distinction; Frigidaire; elevator; reasonable. Apply Supt. or phone Stuyvesant 1003.

GREENWICH VILLAGE (Colony Studios)—1-2 room apartments; fireplaces; kitchenettes; baths; $50 up. Renting Agent, 731 Greenwich St. Phone Chelsea 2831 or Stuyvesant 1003.

LEXINGTON AV., 124 — Two large, light rooms, all improvements. Inquire Supt.

MURRAY HILL SECTION—Desirable 1-room apartment; bath, serving pantry; single person; new fireproof building; $60 monthly. Lexington 1393.

1 CHARLTON ST., Now renting, 1 and 2 room housekeeping. New 6-story corner elevator apartment at new 6th Av. subway station. All outside rooms. Wood-burning fireplaces, refrigeration, arch doorways, unusual closets. Reasonable Rents. Apply on premises. Canal 9842, or PEPPE & BROTHER, 40 Washington Square. Spring 8347.

ARTIST'S STUDIO, unobstructed north light, equipped pantry and bath included; new building. 160 West 73d. Mr. Trumbull.

Apartments of Three, Four, Five Rooms.

5TH AV., 41—Exceptionally attractive housekeeping suites; 3-4-5 rooms; modern building; refrigeration; elevators; liberal closet space. Apply on premises, renting office. Gaines, Van Nostrand & Morrison, Inc. Stuyvesant 1180.

5TH AV., 1,160 (NORTH CORNER 97TH ST.)—VERY REASONABLE RENTALS ON REMAINING 3 AND 4 ROOM APARTMENTS; WOOD-BURNING FIREPLACES. CALL SUPT. AT BUILDING, OR FRED F. FRENCH MANAGEMENT CO., INC., 551 5TH AV. (CORNER 45TH ST.). TEL. VANDERBILT 6320.

5TH AV., 30—Five rooms, concession; excellent opportunity. Telephone Stuyvesant 7737.

113TH, 611 WEST (near Broadway)—6 rooms, elevator, beautifully decorated; $125. Supt.

143D, 619 WEST—6 rooms, $75; new furniture included; bargain; must see to appreciate. Owner, Medallion 0581. Supt.

187TH, 515 WEST—8 large, front, 2 baths, high-class elevator, all separate, southern exposure, $115; 7 rooms, front, extra lavatory, $105-$95.

BROADWAY, 2,491 (adjoining 93d St.)—7 large rooms, bath, elevator, decorated to suit; rent $1,700 and $1,800. See Supt. or call Vanderbilt 1193.

RIVERSIDE DRIVE, 155—Compelled to leave city, will sublet my beautiful 9-room and 3-bath apartment at great sacrifice for $300 per month. Phone Schuyler 5118.

RIVERSIDE DRIVE, 325 (105th St.)—Only 6-room apartment left; wonderful view of Hudson; concessions. Apply Supt. on premises or Clarkson 7590.

Apartments of Miscellaneous Rooms.

12TH, 225 WEST—1-2 rooms, kitchenette, 3 rooms, kitchen, elevator, incinerator, vacuum service and electric refrigeration, recently completed, convenient transportation. Apply premises or phone J. Harbater, Longacre 6291.

44TH ST., 307 AND 310 EAST—1, 2 and 3 rooms, bath, serving pantry; electric refrigeration; $73 to $350 monthly; open for inspection now. Office on premises. Murray Hill 7601.

54TH ST., 321 EAST. New building; 2 and 3 rooms; full housekeeping; Electrolux refrigeration; from $66 up; ready for occupancy. Agent on premises.

57TH ST., 457 WEST (ADDISON HALL)—Just completed, 16-story, 1 to 3 room housekeeping suites, on yearly lease; silent automatic refrigerators. Representatives on premises. Columbus 8720.

94TH ST., 170 EAST—New elevator apartments, 2, 3, 4, 5 rooms; $900 up.

99TH ST., 315 WEST—4, 5, 6, 7 room apartments; high-class, elevator; desirable neighborhood; reasonable rents.

FORT WASHINGTON AV., 211; Haven Av., 23 (168th St.)—3-7 light, attractive rooms, corner apartments, elevator; one block from subway, adjoining medical centre. Apply Supt.

MANHATTAN AV., 16 (CORNER 101ST). NEAR CENTRAL PARK WEST. 4-6 ROOMS; ELEVATOR; REASONABLE.

RIVERSIDE DRIVE, 790 (Riviera) (156th-157th Sts.)—12-story, fireproof; 5-6-7-8-9-10 room suites from $1,200 to $3,000. Nehring Brothers, Agents, St. Nicholas Av., corner 182d St. Representative on premises.

RIVERSIDE DRIVE, 375 (south corner 110th)—4-5-6-7 rooms, now renting at attractive rentals. Agent on premises.

WEST END AV., 915 (corner 105th St.)—15-story building; 4-7 rooms, corner apartments; refrigeration. Supt. on premises.

Penthouse Apartments.

79TH, 135 WEST (1314)—Private room, two months' advance; $75. Lady, refined.

Apartments—Bronx.

Unfurnished.

156TH, 797 EAST—7 light rooms; steam, hot water; reasonable. Inquire Neach.

174TH (1,640 Macombs Road-Mt. Eden station)—4 rooms, sunny; first; reasonable.

CONCOURSE, 3,045 — High-class elevator apartments, 4 rooms, General Electric refrigeration; convenient to churches and schools. Apply Supt.

FOX ST., 760-768—4-5 rooms, steam, hot water, electricity. Janitor.

HOE AV., 932-940—3-4-5 rooms, bath; steam, electricity. Janitor.

UNION AV., 1,215—3-4 rooms, bath; steam, hot water; reasonable. Janitor.

UNIVERSITY AV., 1,445—5 beautiful modern rooms, $75. Washington Bridge. Topping 8749.

daily, $1.50 to $3. Lexington 3940.

30TH, 25 EAST—Charming, non-housekeeping, residential studio; privacy. Bogardus 9096. Keehner.

32D ST., 11 EAST. STRATFORD HOUSE. Fireproof Residential Hotel. Convenient to Shops and Theatres. TRANSIENTS ACCOMMODATED. Rooms with bath, $2.50 Day, $15 Week. SPECIAL RATES ON SUITES. Complete Hotel Service. Bogardus 1500.

32D, 34 EAST (Grand Union Hotel)—Room and running water, $8.75-$12 weekly; full hotel service. Bogardus 5181.

34TH, 122 EAST—Newly decorated double, single; city steam; elevator; references. West.

34TH, 122 EAST — $7-$11; exclusiveness, charm, privacy. Lexington 0990. Edgar Studios.

51ST (32 Beekman Place)—Desirable large rooms, steam, kitchenettes, private baths; telephone.

54TH, 66 EAST—Small room, adjoining bath; exclusive bachelor's apartment house; references.

55TH, 23 EAST—Single rooms; newly furnished; steam heat; near bath; $12.50.

62D, 120 EAST—Large, clean, newly decorated room; semi-private bath.

74TH, 20 EAST—Newly decorated, large, select single rooms, $10. Rhinelander 10347.

87TH, 150 EAST—Front room, all improvements, telephone; gentleman; first floor. Schulz.

90TH, 122 EAST—Attractive parlor; also small, nicely furnished room; suit 2 gentlemen or business couple. Atwater 8981. Kirsch.

91ST—71 EAST, beautiful large room, suitable 2; running water; reasonable; telephone.

LEXINGTON AVE, 279 (36th)—Newly remodeled, decorated, steam; with, without bath, exclusive.

ALLERTON HOUSES. Club residence for men, conveniently located, affording every comfort, with the surroundings and service of the select club; lounge, library, billiards, squash courts and handball courts; rents $12 to $20 per week, according to location; for approved residents only; transients, $2.50 to $3 per day. For information telephone Caledonia 3700. 143 East 39th St. 22 East 38th St. 45 East 55th St. and 130 East 57th St., for women only. New York. Chicago. Cleveland.

HOTEL RUTLEDGE. WOMEN EXCLUSIVELY. SUNNY, PRIVATE ROOMS. IDEAL LOCATION. "TRANSIENTS ACCOMMODATED." SPECIAL RATES—$10 UPWARD WEEKLY. LEXINGTON AV. AND 30TH ST. ASHLAND 8966.

Furnished Rooms—West Side.

10TH ST., 192 WEST—Pleasant room, running hot and cold water; private family; one flight up; reasonable.

11TH, 241 WEST—Clean, comfortable, quiet rooms; convenient subway express; references.

23D, 260 WEST (CAVANAGH'S). Large room with private bath, steam heat, electricity, hot water; gentlemen.

32D ST. AND BROADWAY. HOTEL MARTINIQUE. PERMANENT RATES. ROOM, USE OF BATH, RUNNING WATER, $15 WEEKLY; TWO PERSONS, $18; ROOM, PRIVATE BATH, $18 WEEKLY; TWO PERSONS, $21. PENNSYLVANIA 3800.

39TH, 114 EAST (Murray Hill)—Attractively furnished room with private bath.

42D ST., 351 WEST. COMMODORE CLUB HOTEL. New 21-story hotel for men and women. Rate $15 WEEKLY UP. Bedroom-living room combined, kitchenette, refrigeration, bath, gym, swimming pool.

71ST, 43-45 WEST—Beautiful rooms, single, double; private baths, steam; service.

71ST, 317 WEST—Attractive two rooms, bath, kitchenette; also single; running water.

71ST, 114 WEST—Beautiful large room, private bath; nicely furnished; conveniences.

73D, 101 WEST—Double, single, steam, running water; $8, $10, $12. Lewis.

74TH, 39 WEST—Owner's residence, comfortable single, running water, adjoining bath; reasonable.

75TH, 8 WEST—Ideal location, doubles, with bath; beautifully furnished; $15, $16, $18, $20, $25 weekly; singles reasonable.

75TH, 116 WEST—Single and double, well furnished; private house; gentleman; references.

75TH, 112 WEST—One and two rooms, baths, housekeeping; $12-$20; meals.

75TH, 57 WEST—Elevator; high class, attractive doubles; piano; reasonable. Apt. 52.

76TH ST., 252 WEST (Hotel Willard)—Room, near bath, gentlemen; complete hotel service; telephone; $10 weekly.

76TH, 123 WEST—Charming, large front basement rooms, semi-private bath, $12.

77TH, 150 WEST—Medium room, running water, kitchenette, adjoining bath; also skylight.

79TH, 307 WEST—Attractive double or single room; homelike; convenient; references. Apt. 6A.

79TH (400 West End)—Double, front, kitchen privileges; single, $9-$12. Strauss.

80TH, 100 WEST (HOTEL ORLEANS). Rooms, use of bath; $12 weekly.

81ST ST., 51 WEST (new Hotel Colonial). FACING PARK. $12; 1 AND 2 ROOMS $25.

80TH ST., 306 WEST (near Drive)—Elevator, modern rooms, newly furnished; single, double, $9 up; hotel service. CLEAN, COMFORTABLE, HOMELIKE.

80TH, 310 WEST—Beautiful small and large rooms, running water; newly decorated and furnished; river view.

82D, 23 WEST—Large front room, suitable two or three, $12-$14. Owner.

83D, 323 WEST (6E)—Sunny, front, double, kitchen privileges; $13; single $5.75.

83D, 64 WEST—Newly decorated; attractive, large room, adjoining bath, kitchenette; $15.

84TH, 320 WEST. High-class elevator, singles, doubles; running water, next bath; switchboard; $7-$12.

85TH, WEST (Central Park)—Large, newly furnished, spacious closets; reasonable. Susquehanna 6907.

85TH, 330 WEST (near Drive)—Parlor and bedrooms, neatly furnished; moderate rentals.

85TH, 62 WEST—Attractive heated, adjoining bath; lavatory; quiet surroundings; $8, $10.

86TH (2,345 Broadway)—Delightful, comfortable front, light, large; suitable two. Dazie Studios.

87TH, WEST—Living room with bedroom; piano; also single; private; convenient. Schuyler 2424.

87TH, 58 WEST—Large room, suitable 3, kitchenette, bath, steam; also single.

88TH, 63 WEST (Central Studios)—Single, front studio, artistically furnished; piano; $9.

88TH, 344 WEST—Single, double; running water; rooms well heated; $6 up.

88TH, 334 WEST—MEDIUM ROOM; ONE OR TWO.

89TH, 23 WEST—Attractive 2-room suite, all conveniences; $15 weekly; references.

91ST, 312 WEST—Double and single rooms, all conveniences; near subway.

98TH, 254 WEST (ROBERT BURNS). Singles and doubles, newly furnished; modern; kitchen privileges; $9-$16.

93D, 325 WEST—Comfortable room, next bath; gentleman only; $14 week; references.

94TH, 310 AND 315 WEST. "Most up-to-date Furnished Rooms." Small or Large. Single or Double. Private Baths. Kitchen Privileges. $6-$8-$10-$18 WEEKLY. HOTEL SERVICE.

rates.

CLAREMONT AV., 190 — Gentleman; quiet, attractive room, refined family; telephone; $6. LEMIEUX.

MANHATTAN AV., 340—Sunny living room; piano; bedroom adjoining; kitchen privilege; $12. Monument 3006. Robinson.

MORNINGSIDE DRIVE, 100 (120th)—Delightful location, Heights, overlooking Morningside Park; residence club, near Columbia; 2 buildings; attractive general reception rooms, dining room; single, $6-$12; double, $12-$14; housekeeping suite, 2-4 persons, $16-$25.

RIVERSIDE DRIVE, 420—Large well-furnished room; bath adjoining, two ample closets; kitchen privileges. Phone Cathedral 2156.

RIVERSIDE, 85 (near 80th)—Attractive large room, balcony overlooking Hudson; conveniences; reasonable.

RIVERSIDE DRIVE, 552 (125th)—Large, cheerful, nicely furnished, kitchen privileges; $8.50. 3C.

RIVERSIDE DRIVE (93d)—Beautifully furnished outside, $12; also single, $10. Riverside 2995.

RIVERSIDE DRIVE, 63 (near 79th)—New, double, front room, private bath; steam.

RIVERSIDE DRIVE, 362 (109th)—Beautiful front room, twin beds; private family. 2A.

WEST END, 925—Ideal home, 1-2; shower, piano; reasonable. Hall. Academy 2451.

CLAREMONT CLUB. Attractive rooms, $6 up; running water, showers, gymnasium; ideally located, opposite Grant's Tomb; congenial atmosphere prevailing; references. 140 Claremont Av. (122d).

Furnished Rooms—Long Island.

FLUSHING—Private family occupying 10-room house has one large well ventilated handsomely furnished room; meals optional; ladies only. Phone Flushing 6730 for appointment.

FOREST HILLS—Beautiful large corner room, 5 windows, private bath; business people; use of kitchen; 15 minutes to New York, 5 minutes station. Boulevard 3979.

FOREST HILLS—Large, sunny, warm room; elevator; private; quiet; $10. Boulevard 0620.

Furnished Rooms—Westchester.

MT. VERNON—2 rooms, private bath; business people; beautiful location; near station; $15 or $8 each. Oakwood 2967.

Furnished Rooms—Wanted.

FURNISHED room and bath in high class new house, west side apartment hotel or private, near garage, by young man, 30; give full particulars and telephone. R 548 Times.

Unfurnished Rooms.

94TH, WEST—Large room, kitchenette, bath, steam; quiet, reasonable. Riverside 5400.

Board—Manhattan—Bronx.

CONCOURSE—Immaculate rooms, every convenience; Christian home; reasonable; references. Jaures, Raymond 3620.

NURSE, accommodate guest convalescent, proper diet, private home, ideal spot to rest and recuperate. Y 2493 Times Annex.

Board—Brooklyn—Queens.

FLATBUSH (1,617 East 15th)—Double room, twin beds, good table, home comforts; $25 for 2; B. M. T. Brighton line, Kings Highway station.

Country Board.

Westchester.

NEW ROCHELLE—Two attractive rooms, private home, board. New Rochelle 699M.

HOUSEHOLD SITUATIONS WANTED

55 cents per agate line daily. 65 cents Sunday.
Advertisements may be placed at any branch office of The Times or at any of the 800 classified advertising agencies located throughout metropolitan New York.

Female.

CHAMBERMAID, waitress, lady's maid, French; best references; will go to country if permanent. Cathedral 1600, ext. 3. Terrace.

CHAMBERMAID, waitress, Irish, wishes position; references. Phone Monument 1519.

CHAMBERMAID-SEAMSTRESS, German, wishes position; references. Call 9 to 12, Melrose 2433J.

CHAMBERMAID and waitress wishes position or light housework; good references. A. B. Kerbey, 801 Lexington Av.

CHAMBERMAID or chambermaid-waitress, girl wishes position; best references. Call Monument 3863.

CHAMBERMAID, white; adult family; sleep out; $18. Harrison, Clarkson 0029.

CHAMBERMAID-NURSE, experienced; country preferred; $80. M. B., 421 East 148th.

COLORED WOMAN, laundress, shirts, experience; references; Monday, Tuesday, Thursday. Call University 6314.

COOK-HOUSEWORKER, colored, reliable; can give satisfaction where good cooking is essential; $18 weekly. Phone Prospect 1959.

COOK, chambermaid, waitress; mother, daughter position together; Protestant; reference. F 539 Times.

COOK, colored, housework, experienced; references; country or city. Call Edgecombe 6831.

COOK—No laundry; excellent plain baker; downstairs; references; Protestant. Write, Haas, 31 Waller Av., White Plains, N. Y.

COOK, GOOD PLAIN; GOOD REFERENCES. TELEPHONE SPRING 7479.

DRESSMAKER, French, gowns, coats, any style, $10 up; best references. Bradhurst 1516.

GIRL, YOUNG, IRISH, GENERAL HOUSEWORK; THREE MONTHS' EXPERIENCE. CALL HAVEMEYER 0698.

GIRL, light colored, mornings or afternoons, part time; experienced houseworker. Bradhurst 1092.

GIRL wishes position care for children afternoons; understands care children. Monument 3863.

GIRL, refined, colored, cook, afternoon; or lady's maid full time; reference. Trafalgar 8459.

GIRL, colored, wishes position as chambermaid, waitress, or general houseworker. Bradhurst 7274.

GIRL, colored, trustworthy, wishes morning part time, light housework. Phone Bradhurst 2871.

GOVERNESS or nursery governess, American Southern bred, age 30, intelligent, capable experienced; good references; children 3-8 years; city or country. Susquehanna 0519.

GOVERNESS, English, educated, French, Latin lessons, high school subects. Collins, Riverside 7977.

GOVERNESS, young American girl wishes position, knowledge German and French. Stagg 0928.

HOUSEKEEPER, Danish, husband employed, full charge, business couple; good cook, manager, best references. X 2170 Times Annex.

HOUSEKEEPER-COOK, Irish woman; best references; sleep out; $25 weekly. Academy 8698.

Female.

HOUSEWORKER, mother and child, 1½ years old, wants position in country; no laundry, with family with children; general or first floor; reference. Monument 6185.

HOUSEWORKER, reliable, neat colored; part-full time; call all week. University 7737.

HOUSEWORKER, refined colored, seeks part time, afternoons; capable, with reference. Monument 9832.

HOUSEWORKER, experienced; highly recommended by present employer; excellent cook. Trafalgar 6907.

HOUSEWORKER, general, white, plain cooking; willing and obliging; twelve months' references. Volunteer 3250. Room 306.

HOUSEWORK, German girl, capable, experienced; business people, no children. Raymond 6554.

HOUSEWORK, woman, young. Write all week, Pavlice, 1,437 1st Av., 3d floor.

MAID-HOUSEWORKER, young, experienced; part time or steady. Monument 2941.

MOTHER'S HELPER, light colored girl wants housework. Monument 1526.

NURSERY GOVERNESS—Lady wishes to place competent English nursery governess for small children and babies. Phone Sunday or Monday, between 9 and 11 A. M., Suffern 501.

NURSE-SECRETARY desires position in doctor's office, capable, experienced; highest references. Call Washington Heights 2890.

NURSE, governess, take care of two or three children; references; will travel or country position. Call University 3115.

NURSE-COMPANION to lady, or governess; refined lady, speaks several languages; wishes position; high wages. G 478 Times.

NURSE, German; hospital trained, experienced formulas; care of infant; $90. Riverside 1408.

NURSE, experienced, wishes position good family; entire care of infant. Hillcrest 5429M.

NURSE, German, baby and mother's helper. Zimmermann, 256 East 89th St.

VISITING MAID, by day or week; references. 462 Amsterdam Av., care Ptheran.

WIDOW, experienced housework; day, half; $3; references. Mrs. French, 495 3d Av.

WOMAN, refined, wants position as housekeeper in a motherless home; best references. X 2106 Times Annex.

WOMAN, Finnish, wishes day's work, cleaning. Box 1741. 585 West 181st St.

WOMAN, colored, wishes part time, doctor's office or good family. Edgecombe 6236.

YOUNG IRISH GIRL as chambermaid, waitress. Reynolds, 68 East 100th St.

Employment Agencies.

YOU NEED domestic help? Just call us; employers free; references thoroughly investigated. Savoy Employment Agency. Phone Audubon 3389.

COOKS, colored, houseworkers; employers free; part time maids, cleaners, laundresses. Standard Exchange Agency, 301 West 140th. Edgecombe 9534.

BERTA CARLSON'S Swedish Agencies—Excellent servants. 2,415 Broadway, 89th Schuyler 1987. East side, 787 Lexington (61st). Regent 6535.

HOUSEHOLD SITUATIONS WANTED

55 cents per agate line daily. 65 cents Sunday.
Advertisements may be placed at any branch office of The Times or at any of the 800 classified advertising agencies located throughout metropolitan New York.

Female.

Employment Agencies.

COOKS, houseworkers; employers free; white, colored part timers, cleaners, laundresses, chambermaids, waitresses, chauffeurs, couples; men furnished for all positions; reliable references; quick service. University Agency, Monument 4161. Evenings, Bradhurst 6159.

HOUSEWORKERS, neat colored girls, investigated references, wish places; other Southern help supplied. Lincoln Industrial Exchange Agency, 314 West 59th. Phone Columbus 5022. Established 1892.

COOKS, chambermaids, houseworkers; nurses, (white), refined, superior domestic help; investigated references; no connection with any other agency. Miss Randell, 280 Madison Av. Lexington 5561J.

NURSES-GOVERNESSES, Scotch, English, German, French; splendid specimens of human intelligence. United Agency, 165 East 72d. Butterfield 5050.

CHAMB'MAIDS, COOKS, HOUSEWORKERS. Extensive selection; all nationalities; investigated; moderate. Lazare's, 624 Madison Av. Volunteer 3700.

CHAMBERMAIDS, cooks, couples, houseworkers, part-timers, colored chauffeurs; porters, janitors; employers free. Agency. Harlem 1863-5660.

FOR experienced, polite, efficient workers, male or female, call Community Employment Agency (of Abyssinian Baptist Church); references. Audubon 0707.

CHAMBERMAIDS, cooks, waitresses, houseworkers, laundresses, nurses, governesses; references investigated. United Agencies, 165

Male.

CHAUFFEUR—Wish to place reliable man, my private chauffeur; eight years always found him punctual and reliable. Telephone employer, Plaza 5116. Mr. B. Brown.

CHAUFFEUR-MECHANIC, Swedish, single, 20 years' experience, strictly temperate, trustworthy; excellent references. Svenson, 107 Irving Place, Woodmere.

CHAUFFEUR—PRIVATE family traveling for 2 months desire to place reliable man during absence. W. N. Frenkel, 175 Wooster St.

CHAUFFEURS—High-class private chauffeurs supplied free. Society of Professional Automobile Engineers, 153-159 West 64th. Trafalgar 6184.

CHAUFFEUR-MECHANIC, German-American, excellent; private; good reference; city or country. Riverside 9633 or write W., 2,632 Broadway.

CHAUFFEUR-MECHANIC, long experience, foreign, domestic cars; uniforms; exceptional references. Susquehanna 10005.

CHAUFFEUR-MECHANIC, long experienced, four years last position; references. Evans, Butterfield 6545.

CHAUFFEUR, white, American, now employed by prominent State judge, desires change, best references. Call Newton 8895.

CHEF, colored, all around caterer, ten years' experience club, school, private. Johnson, University 3590.

CHEF-COOK, colored, all around, wants position; references. Bellamy. Audubon 3206.

COUPLE, both Japanese, cook, valet, wife waitress-chambermaid; both thoroughly ex-

vate; A1 references; experience traveling. Topping 6358. Walsh.

West 42d — Reliable cooks, butlers, houseworkers. Wisconsin 4943.

HOUSEHOLD HELP WANTED

70 cents an agate line daily; 80 cents Sunday. Telephone LACkawanna 1000.
Advertisers may telephone our suburban offices from 9 A. M. to 5 P. M.
Newark, Mulberry 3900. White Plains 5300. Mineola, Garden City 3605.

Female.

CHAMBERMAID, waitress, German or French; small family, apartment; own room and bath. Krakeur, 317 West 89th. Schuyler 6531.

CHAMBERMAID and useful girl where butler is kept; small family. Call Sunday and Monday morning, 270 Park Av., Apt 11C.

CHAMBERMAID, waitress, white, assistant, general, experienced, clean, willing. Bookman, 790 Mott Av.

COOK, experienced; no waiting at table; housework of living, dining and kitchen rooms only; sleep in, out; neatness; recent references necessary. Call Monday only. McKeever, 1,215 5th Av., Apt. 7C.

COOK, German, Hungarian or Bohemian; small family, apartment, own room and bath. Krakeur, 317 West 89th. Schuyler 6531.

COOK-HOUSEWORKER, white, small family; references. Call after 10 at 33 West 89th St.

GOVERNESS, three children, 6, 7 and 10; must have best New York references; excellent position for right party. Call between 10 and 1, 322 Central Park West (3A). Riverside 9944.

HOUSEWORKER, white, afternoons. Mandle, 251 West 92d. Schuyler 5662. Call until 1.

Female.

HOUSEKEEPER—Long Island, near New York; small family. Phone Monday. Algonquin 6611.

WANTED, expert French lady's maid and waitress; sleep out; good salary to start; exceptional opportunity for right party. Telephone Vanderbilt 2954, after 10 A. M.

Employment Agencies.

COOKS, Irish, German, Scandinavian; German lady's maid, French butler, German houseworkers. MISS HOFMAYER'S AGENCY, 10 EAST 43D ST., 3D FLOOR. TELEPHONES MURRAY HILL 8947-8948.

COOKS, Scandinavian preferred, $125; cook, waitress, Scotch preferred, $85; cook, laundress for country, newly landed preferred. Apply Miss Arthur, Plymouth, 973 Lexington Av. (71st).

HOUSEWORKERS, cooks, Scandinavians, Germans; good positions. Wendla Larson Agency, 2 West 125th.

HOUSEWORKER, small family; no washing; highest wages. Mrs. Figdor's, 116 East 59th.

NURSE, infants, German; $85; excellent city position. Lazare's, 624 Madison Av. (59th).

Situations Wanted—Female.

ADDRESSOGRAPH operators; high type Christians, thoroughly trained, with speed; knowledge graphotype. Miller & Miller training school, Columbus 0663.

ASSISTANT to executive, publishing or related field; young college woman; editorial and secretarial experience. R 550 Times.

ASSISTANT BOOKKEEPER, stenographer, typist; experienced; high school graduate. Intervale 8088.

BOOKKEEPER-STENOGRAPHER, 5 years' experience, handle complete set of books; refined, with initiative, $30. Phone Caledonia 1956.

BOOKKEEPER, excellent, good all around stenographer, secretary, correspondent; capable handling all details; 7 years' experience. R 561 Times.

BOOKKEEPER'S assistant, 3 years' experience, double entry, typing, trial balances, $23; references. Applegate 0358, or L 41 Times.

BOOKKEEPER, stenographer, 7 years' experience; take full charge; thoroughly competent; good education; highest credentials. F. L., 4,305 Broadway.

BOOKKEEPER, thoroughly experienced, has initiative, fine personality, executive ability, exceptionally qualified taking complete charge of office. Wisconsin 7467.

BOOKKEEPER, office manager, 10 years' textiles, factoring, food supplies; capable handling all details and personnel. L 40 Times.

BOOKKEEPER, full charge; thoroughly experienced, knowledge stenography, intelligent, executive. Phone Davenport 4409. L 31 Times.

BOOKKEEPER, college trained; thorough experience controls, trial balance; alert, capable. Dickens 0920.

BOOKKEEPER - TYPIST, complete charge; responsible; 8 years' experience; reference. L 33 Times.

BOOKKEEPER-TYPIST, 10 years' experience controlling accounts, trial balances. K 247 Times.

BOOKKEEPER - STENOGRAPHER, full charge, thoroughly experienced; trial balances, controls. P 120 Times.

BOOKKEEPER, TYPIST, experienced; capable taking full charge; educated; reliable; 25. Topping 0620.

BOOKKEEPER, 8 years' experience, conscientious, dependable; full charge or assistant. Call until 5 P. M. Canal 1353.

BOOKKEEPER, thoroughly experienced, dress line; full charge; credits, correspondence. S. E., 366 Times.

BOOKKEEPER-TYPIST, 9 years, trial balance, controls; full charge; $25. Susquehanna 1026.

BOOKKEEPER-STENOGRAPHER, 6 years' experience; complete charge; references. Berkshire 8160.

BOOKKEEPER-TYPIST, 7 years' experience; full charge; highly efficient. Bensonhurst 8838.

BOOKKEEPER, assistant; operate switchboard, payrolls; competent. Bensonhurst 4667. L 38 Times.

BOOKKEEPER-TYPIST, thoroughly capable; 12 years' manufacturing experience. Phone Davenport 6864.

BOOKKEEPER, capable typist and office assistant; $15; references. Tremont School. Tremont 4884.

BOOKKEEPER, correspondent, knowledge stenography, thoroughly experienced; high school graduate; $30. Louisiana 8038.

BOOKKEEPER-ASSIST. STENOGRAPHER, bright beginner; intelligent. Becker Business Institute. Tremont 4400.

BOOKKEEPER, 10 years' experience, complete charge trial balance; conscientious. Richmond Hill 4288M.

BOOKKEEPER-TYPIST or assistant, high school graduate; 2 years' experience. Melrose 9717.

BOOKKEEPER, typist, full charge office, efficient; 6½ years' manufacturing experience. South 5716.

BOOKKEEPER, full charge, balances, controls; stenography; good reference; $30. Amberg, Fordham 4275.

BOOKKEEPER, thoroughly experienced, capable take full charge, typing; references. L 45 Times.

BOOKKEEPER-STENOGRAPHER, 8 years' experience; salary $30; excellent references. G 248 Times.

Situations Wanted—Female.

BOOKKEEPER, secretary, full charge, executive ability; 8 years' experience; competent. Davenport 6462.

BOOKKEEPER, office manager; credits, collections; 15 years' mercantile experience. R 489 Times.

BOOKKEEPER, 12 years' experience; full charge; balances, controls, correspondence, collections. Stagg 0844.

BOOKKEEPER-TYPIST, 8 years' experience, full charge, trial balance, controls. Windsor 8704.

BOOKKEEPER, thoroughly competent, reliable, desires responsible position; highest credentials. F 448 Times.

BOOKKEEPER, typist, 5 years' experience; references. Miss Berger, Ingersoll 3914.

CASHIER, American, Christian, young; restaurant, hotel, theatre experience; references. A 16 Times.

CLERICAL, typing, switchboard; 2 years college, 5 years' experience; loyal. Minnesota 7165.

DECORATING of closets; most attractive; personal guest linen beautifully done. Wickersham 7988.

ELLIOTT-FISHER BOOKKEEPER, experienced on accounts receivable. Esplanade 5364.

FILE CLERK, typist, operate swithboard, experienced, nice personality, conscientious; $20. Billings 6139.

HOSTESS, cashier, waitress work; college girl, evenings after 5. G 484 Times.

SECRETARY, OFFICE EXECUTIVE. Is there corporation or high-grade office requiring young lady of attractive personality and extensive experience as expert secretary, stenographer, knowledge bookkeeping, clever correspondent, personal interviewer, tactful executive; desires utilize full capabilities; $50. K 298 Times.

SECRETARY - STENOGRAPHER, PROTESTANT, 10 YEARS' DIVERSIFIED EXPERIENCE, ACCUSTOMED EXECUTIVE RESPONSIBILITY; HANDLE CORRESPONDENCE INDEPENDENTLY; HIGHLY RECOMMENDED; $35. MICHIGAN 0048.

SECRETARY-EXECUTIVE, associated with a leading merchant capitalist for past seven years; thorough business and financial training; qualified for responsible position. J 527 Times.

SECRETARY, stenographer, knowledge bookkeeping, experienced; high and business school graduate; capable running small office. Ashland 4787.

SECRETARY-STENOGRAPHER, thoroughly experienced, capable assuming responsibility; refined personality. Phone Trafalgar 0996.

SECRETARY, 6 years' experience, executive ability, capable taking full charge all office routine; available immediately. Phone Davenport 8258.

SECRETARY, expert stenographer, executive ability; 9 years' experience; credentials. M. C., 289 Times.

SECRETARY, stenographer, cultured, diversified experience; excellent reference; bookkeeping; $35. R 549 Times.

SECRETARY, advertising and editorial experience; knowledge foreign media. L 42 Times.

SECRETARY, stenographer, exceptionally competent, tactful; 7 years' diversified experience. Slocum 0625.

SECRETARY, excellent stenographer, editorial, advertising experience; real assistant; $40. Main 5500, 803.

SECRETARY, expert stenographer, attractive personality, educated, executive position; salary $40. Louisiana 8771.

SECRETARY-STENOGRAPHER, capable, intelligent, hard worker, 7 years' diversified experience. Slocum 5667.

SECRETARY, STENOGRAPHER, knowledge bookkeeping, 10 years' experience; selling ability. Phone Intervale 7125.

SECRETARY, office manager, experienced woman; good references. X 2103 Times Annex.

SECRETARY, prepossessing, available evenings and holidays for executive services. G 295 Times.

SECRETARY, NEAT, CAPABLE, EXPERIENCED. SEDGWICK 0522.

STENOGRAPHER-SECRETARY, ten years' experience, including Wall Street, desires opportunity proving capability. Herman, 527 West 187th. Billings 0704.

STENOGRAPHER, 17, bright beginner, neat, capable, $14. Margaret, American School. Nevins 7383.

STENOGRAPHER, college graduate, year's experience, $20; also evening work. Mott Haven 4812.

STENOGRAPHER, real estate, banking; assist with books; accurate; moderate salary. Decatur 5746.

STENOGRAPHER, occasional day's work or part-time position. M 408 Times.

STENOGRAPHER desires part time; 8 years' experience. R 560 Times.

TELEPHONE operator, receptionist, office assistant; 7 years' experience. Lorraine 3831.

TYPIST, competent work, home-out; evenings; employed until 5. K 296 Times.

YOUNG LADY, general office work, or assistant to executive; highly recommended as educated, capable and reliable; qualified in all details; competent to assume responsible position; many years with manufacturing and importing company, in charge of shipping orders, outgoing invoices, contract and stock books, price index and statistical records; quick and accurate at figures, familiar with filing, typewriting, switchboard and correspondence; American. G 228 Times.

YOUNG LADY, wishes position, knowledge bookkeeping, switchboard, office routine cashier; willing; reference; salary $18. Phone University 1295.

YOUNG LADY, experienced bookkeeper, stenographer, capable and intelligent; best references. Bensonhurst 4994.

YOUNG LADY, intelligent, experienced, office work, 1-6. W 1275 Times Bronx.

YOUNG LADY wishes office position; clerical, knowledge typing; $18. F 532 Times.

YOUNG WOMEN, trustworthy, educated, office position; reliable concerns. University Settlement, Drydock 0410.

DOES THINGS WITHOUT BEING TOLD. Secretary who is capable correspondent, efficient stenographer, experienced office management; detail; interviewing clients; highest credentials. G 399 Times.

DRAKE SCHOOL has several intelligent stenographers, typists, bookkeepers, beginners, $15; also experienced girls. Telephone Employment Dept., Beekman 4840.

CAPABLE taking charge of small office, young lady typist; to start, $20. Phone Bryant 8069.

See Instruction—Female for other Teacher and Tutor advertisements.

Situations Wanted Female—Agencies.

ASHLAND AGENCY, 303 5TH AV. Bookkeepers—Stenographers—Clerks. REFINED TYPES. "A Personnel Service That Is Personal." EACH APPLICANT IS INTERVIEWED AND CLASSIFIED BY MISS POSTLEY. TELEPHONE BOGARDUS 5553.

STENOGRAPHERS, BKKPRS., CLERKS, HIGH-CLASS, AVAILABLE IMMEDIATELY. HORN VOCATIONAL AGENCY, 503 5TH AV. MURRAY HILL 8294-9956.

STENOGRAPHERS, BOOKKEEPERS, SWITCHBOARD OPERATORS. FULTON AGENCY. CORTLANDT 7392.

SELECT TYPE OFFICE HELP. CAROLYN AGENCY, 280 MADISON AV. CALEDONIA 5482.

RELIABLE OFFICE HELP. VAN TYN AGENCY, 1 WEST 34TH. WISCONSIN 7196.

PLAZA OFFICE EMPLOYMENT, 507 5th Av. Vanderbilt 10272. HIGH TYPE OFFICE HELP.

STENOGRAPHERS, bookkeepers, typists, clerks supplied free, $12-$25. OWENS AGENCY. Barclay 9694.

BOOKKEEPERS, stenographers, switchboard, typists supplied free immediately. Competent Personnel Agency. Wisconsin 2164.

STENOGRAPHERS, office help, available always. Fairmount Agency, 70 West 40th. Longacre 5893.

Situations Wanted—Male.

ACCOUNTANT-EXECUTIVE. An experienced executive, 12 years' experience with public and corporation accounting, can compile and analyze statistical statements, recently comptroller of a large commercial firm, is available as chief accountant, treasurer or comptroller; personality; highest credentials; Protestant. E 773 TIMES DOWNTOWN.

ACCOUNTANT - BOOKKEEPER, thoroughly experienced financial reports, credits, collections, office management, desires responsible connection. L 39 Times.

ACCOUNTANT, 35, thoroughly experienced senior; audits, investigations, tax matters; temporary or permanent position; moderate salary. J 483 Times.

ACCOUNTANT, bookkeeper, office manager; broad experience; competent, financial statements, taxes; references; middle aged. Notary, 958 55th St., Brooklyn.

ACCOUNTANT-AUDITOR, 29, 7 years' public accounting practice, seeks permanency with manufacturing or commercial concern. E 20 Times.

ACCOUNTANT, junior, experienced, bookkeeper, desires good connection; salary secondary. W. A., 194 Times.

ACCOUNTANT, senior, knowledge taxes; part-time position with accountant. A. A. 135 Times.

ACCOUNTANT, junior, semi-senior; university graduate; fine personality. K 248 Times.

ACCOUNTANT, senior; eight years' diversified experience; excellent references; permanent. F 328 Times.

ACCOUNTANT, senior, six years' public experience, four years present position, seeks new connection; public, private. K 253 Times.

ACCOUNTANT, experienced, desires part-time work, by day, week or month; hours to suit. L 963 Times Downtown.

ACCOUNTANT, available 2 days weekly, seeks part-time work. X 2049 Times Annex.

ACCOUNTANT, 24, public or private, college graduate; 5 years' certified experience; reliable; available at once. E 5 Times.

ACCOUNTANT, textile mill executive, 36; budgets, costs and control; A1 references. X 2135 Times Annex.

ACCOUNTANT, senior, semi-senior, graduate, 5 years' diversified experience. D 22 Times.

ACCOUNTANT, semi-senior, desires part time position with accountant. L 36 Times.

ADDRESSOGRAPH Operators, thoroughly trained, with speed; knowledge graphotype; high school education. Miller & Miller Training School. Columbus 0663.

ADVERTISING SOLICITOR, thoroughly experienced national consumer and trade publication field; salary or drawing; 29; industrious. E 23 Times.

ADVERTISING, young layout man, printing experience; good knowledge of type and accurate copy-fitter; experience more desirable than salary; now employed. D 19 Times.

ARCHITECTURAL designer, perspectives, fixtures. Jackson, 31 Seaside Boulevard, South Beach, Staten Island.

ARTIST—Six years national advertising has taught me to fit copy to layouts and to make them with force and flair. J 545 Times.

ARTIST—Advertising artist, 8 years' experience in all phases of commercial art from rough sketch to finished work. J 550 Times.

ASSISTANT to executive seeks new connection; has had extensive business experience will furnish highest references. K 220 Times.

Downtown.

DRAFTSMAN, mechanical, German, 27, wishes position; good references. Langholz, 169 East 99th.

DRAFTSMAN-DESIGNER, practical experience 10 years; patents, machinery. P 118 Times.

DRAFTSMAN, junior, mechanical, German, neat worker, experienced; references. K 279 Times.

EFFICIENCY EXPERT, industrial, 33 years; best references. J 520 Times.

ELEVATOR, switchboard operator, watchman, middle-aged Christian, desires position. B 1123 Times Harlem.

ENGINEER, Diesel, wishes position; experienced; 12 years chief engineer; also on erection, installation, contractors' equipment. L 37 Times.

EXECUTIVE, 30, married, now employed; exceptional correspondent, credit-collection-adjustment and chain store management experience; welcomes responsibility; seeks association with organization where initiative and ability may combine for mutual welfare; excellent references. 74 N. Y. Times Brooklyn Branch.

HAIRDRESSER, Swiss, expert all branches; high class salon only. J 524 Times.

INDUSTRIAL ENGINEER, experience in factory management, knowledge of cost reduction methods, plant layout and machinery. L 35 Times.

MAN, white, 5 years' reference; do anything, experienced chauffeur. Ed Best, care Mircovich, 385 Madison Av. Eldorado 6900.

MAN, 34, has Ford town sedan, wants work with car. Minnesota 6858.

MAN, 30, wishes legitimate work evenings. S., 1,606 East 2d, Brooklyn.

MESSENGER-INFORMATION CLERK, colored, 34, desires position with brokerage firm or bank; reference. Griffith, 654 St. Nicholas Av.

OFFICE MANAGER, life insurance, A to Z, desirous of making better connection. X 2067 Times Annex.

PAINTER FOREMAN—First-class painter, paper hanger, plasterer and tile layer, 18 years last employment, wishes position large hotel, apartment house. X 2132 Times Annex.

PRESSROOM FOREMAN, thoroughly competent executive; long, practical experience on color, publication and commercial printing; reference. G 464 Times.

SALESMAN-MANAGER. Capable young man, 12 years' experience buying, selling haberdashery; salary secondary to opportunity proving ability. D 24 Times.

SALESMAN, food products, 15 years' following, can prove sales record, capable of putting any food product on the market, seeks connection with reputable firm; salary or commission. G 463 Times.

SALESMAN, 27, experience, initiative, good appearance, college education, desires position reliable house; possesses car; references. F 546 Times.

SALESMAN desires position with reliable concern, sold to department stores, resident buyers. K 210 Times.

SALESMAN, producer, reliable, traveled, wishes to represent firm. K 297 Times.

SECRETARY, stenographer, correspondent, thoroughly experienced, desires responsible position. G 480 Times.

SHIPPING CLERK, 20 years' experience silks, take charge. McNamee, 551 Broome, City.

SHIPPING or stock clerk, 25, competent, desires position. Neu, 425 East 73d.

STENOGRAPHER (22), five years' experience, desires change to position with future; present salary $30. 108 N. Y. Times Brooklyn Branch.

STENOGRAPHER, experienced, alert, ambitious, intelligent worker, desires position. James Anderson, Collegiate Secretarial Institute, Murray Hill 7511.

STENOGRAPHER, capable beginner, desires position. Theodore Jorgenson, care of Estey's School, 122 East 42d St. Lexington 2406.

STENOGRAPHER, 23, 5 years' experience, cultured, intelligent, seeks opportunity. G 487 Times.

SUPERINTENDENT, American, well qualified and efficient, high-class elevator apartment house only; expert mechanic, professional renter, good personality; references; salary $150. L 49 Times.

TEACHER, evening lessons, prepare young man in Brooklyn for college. Box 955, Realservice, 15 East 40th, New York.

YOUNG MAN, 26, neat, conscientious, hard working, 10 years' experience in credit and sales departments of large silk house, desires connection with any progressive organization. E 4 Times.

YOUNG MAN, 24, thorough experience builders' hardware, good locksmith, knowledge stenography, typing; permanent; 5 years' references. M 335 Times.

YOUNG MAN, 19, ambitious, typist, general business ability, with responsible concern offering future; best references. L 34 Times.

YOUNG MAN, knowledge of English, Spanish, French, Italian, Portuguese, and a vast experience in salesmanship, wishes position in reliable firm. K 231 Times.

YOUNG MAN, 21, three years college; management, general real estate experience; commercial training; executive ability. F 568 Times.

YOUNG MAN wants evening work; bookkeeping, typewriting, &c.; dependable. Phone Flatbush 5677 or write F 615 Times Downtown.

YOUNG MAN, 27, desires position anything where hard, conscientious work, close attention to business will mean future; licensed chauffeur; no canvassing. L 47 Times.

YOUNG MAN, 23, educated, energetic, neat, conscientious worker, billing, office, shipping experience, desires position, future. R 557 Times.

YOUNG MEN, trustworthy, educated, office positions; reliable concerns. University Settlement, Drydock 0410.

YOUNG MAN, 18, high school graduate, business experience, desires position with future. P 95 Times.

YOUNG MAN, 27, graduate accountant, executive ability, seeks connection. A 14 Times.

YOUNG MAN, Spanish, well educated, conscientious; 5 years' clerical experience; excellent references. L 46 Times.

YOUNG MAN, intelligent, desires evening work, stenography, bookkeeping, typewriting. R 513 Times.

YOUNG MAN, salesman; business experience; technical education; best references. J 497 Times.

YOUNG MAN, age 19, reliable, ambitious, 2 years' clerical experience. Esplanade 5738.

YOUNG MAN, 22, selling; business office experience, seeks position. N. N., 249 Times.

YOUNG MAN, 22, experienced stock clerk; reliable, efficient. D 23 Times.

YOUNG MAN, 20, energetic, willing worker, ambitious; best references. Pulaski 1341.

YOUNG MAN, 21, high school graduate, initiative, type selling. G 422 Times.

LEIPZIG TRADE FAIR. Young German, familiar with Leipzig, its fair and industries, desires to accompany buyer or exhibitor to the fair, as interpreter, guide and general assistant; no salary but all expenses expected. G 479 Times.

GENTLEMAN, 34, wishes position with opportunity; cultured, proficient in German, French, English; excellent typist, bookkeeper, correspondent; honest, reliable; references furnished. D 1098 Times Annex.

Continued on Following Page.

Situations Wanted—Male.

Continued From Preceding Page.

YOUNG SOUTHERNER wishes charge of situation or vocation; good accountant; would make valuable assistant to private gentleman; salary not important, but agreeable surrounding is; have a quiet disposition and good reputation; am not averse to leaving country. Charles Thomas, care of Claude, Nolan Motor Co., Savannah, Ga.

GENTLEMAN, ambitious, linguist, foreign trade experience, seeks buying or selling position; no soliciting or canvassing. F 540 Times.

ENGLISHMAN, 28, master mariner, educated, fluent French, at present employed, seeks position shipping or marine insurance firm. J 496 Times.

NEW JERSEY attorney, Christian, executive ability, desires connection with future; state details, salary paid. X 2078 Times Annex.

YOUNG college man desires employment in bookstore, inside sales, or clerical work. F 527 Times.

DRAKE SCHOOL has several intelligent stenographers, typists, bookkeepers, beginners, $15; also experienced boys. Telephone Employment Dept. Beekman 4840.

COLLEGE GRADUATE, business experience, knowledge accounting, stenography, typewriting, seeks work evenings, Saturday afternoon. Box 45, 1,969 Jerome Av.

SOUTH AMERICAN, 23, educated, Spanish, some English, experienced ledger clerk; bank preferred. K 235 Times.

See Instruction—Male for other Teacher and Tutor advertisements.

Situations Wanted Male—Agencies.

MALE HELP, EVERY DESCRIPTION SUPPLIED AT MINUTE'S NOTICE. SAVOY AGENCY. AUDUBON 3389.

Help Wanted—Female.

ADVERTISING.
Young lady, 20-22 years of age, with some high school education; must be touch typist, accurate speller; desirable position with large newspaper for young lady of refinement; no experience required; state qualifications and salary desired. A 1057 Times Annex.

ARTIST, graduate fashion designing; useful retail salesroom; advancement to stylist; permanent. Pictorial Coat Dress, 411 5th Av.

BOOKKEEPER, thoroughly experienced, take full charge accounts payable department, high-class dress house. Write fully stating religion. Box 934, Realservice, 15 East 40th.

BOOKKEEPER, fairly experienced, competent to handle detailed bookkeeping and accounts; permanent position for satisfactory applicant. X 2175 Times Annex.

BOOKKEEPER, must be thoroughly experienced on handling full set of double entry books; manufacturing experience preferred. G 488 Times.

BOOKKEEPER-STENOGRAPHER, must be well experienced; take complete charge office for wholesale firm in Harlem; state experience and salary. X 2229 Times Annex.

BOOKKEEPER, nice appearance; be able to model size 16. Call 11-1 and 3-5, 256 West 38th St.

BOOKKEEPER ASSISTANT, knowledge Underwood posting machine; good opportunity; state age and salary. R 555 Times.

BOOKKEEPER ASSISTANT, wholesale house; excellent chance to advance; write fully and salary desired. R 551 Times.

BOOKKEEPER and stenographer, thoroughly experienced, to take care of retail store accounts. R 399 Times.

BOOKKEEPER, experienced, complete charge of office. R 552 Times.

BOOKKEEPER and model, size 16, for ladies' coat house. R 554 Times.

BOOKKEEPER, $20 to start; rapid advancement; state religion. R 485 Times.

CASHIER-Bookkeeper, for dress store; must have some selling experience. Edman & Edman, 548 5th Av.

CORSETIERE, OF GOOD EXPERIENCE, TO TAKE COMPLETE CHARGE OF DEPARTMENT. RAINBOW SHOPPES, 858 FLATBUSH AV., BROOKLYN.

COUNSELORS, Jewish camp, with following; write full particulars. R 404 Times.

DESIGNER'S assistant on tailored dresses, one who can cut and prepare work from sketches. Faust & Davis, 1,372 Broadway.

DICTAPHONE OPERATORS and stenographers with dictating machine experience; positions now available at attractive salaries; absolutely no charge for placing. See Alice M. Bland, Dictaphone Sales Corp., 154 Nassau St.

DRESSMAKER, alterations, high-class dresses; expert only need apply. Mme. Caroline, 1,368 Coney Island Av., Brooklyn.

ERRAND GIRL, must have knowledge selling; also sew ladies' hand bags. William Nibur, 2,432 Broadway.

GIRLS,

HIGH SCHOOL.

An opportunity for high school girls to learn typist operating.

SALARY PAID WHILE LEARNING.

Graduates are assured permanent positions upon completion of course.

Increases are frequent, and there is a large field for promotion to higher positions.

ENROLL NOW FOR CLASS WHICH STARTS NEXT MONDAY. EMPLOYMENT OFFICE,

89 BROAD ST.

POSTAL TELEGRAPH-CABLE CO.

HOSTESS for exclusive Miami night club; attractive appearance; theatrical experience preferred; will pay transportation. F 467 Times.

MANAGER for renowned photographic studio to further social and professional contacts; experienced preferred; state details. R 544 Times.

MODEL, SIZE 16,

ATTRACTIVE GIRLS FOR COATS AND SUITS.

SALARY $35.

FIERMAN-KOLMER, 1,359 BROADWAY.

MODEL—SIZE 14, TALL.

HIGH-CLASS AFTERNOON DRESSES.

GOOD SALARY, STEADY WORK.

FRANK WEIN, INC., 1,375 BROADWAY.

MODELS, SIZE 16. Steady; good pay; apply all week. HENRY LEAVY & SON, 273 West 35th.

MODELS, SIZE 14. TALL, ATTRACTIVE, FOR EXTRA CLOTHES. GOOD SALARY BY PERMANENT POSITIONS. PATTULLO, INC., 1,412 BROADWAY.

MODEL, SIZE 12-14. Tall, attractive, experienced; steady position; good pay. HARRY J. KANE, 530 7TH AV.

MODELS, MILLINERY. SMART YOUNG WOMEN TO MODEL FINEST GRADE MERCHANDISE. HARRY SOLOMON & SON, 37 WEST 38TH ST.

MODELS, SIZES 14-16, EXPERIENCED COATS AND SUITS. SALARY NO OBJECT. DAVE BELLER, 500 7TH AV.

MODEL, SIZE 14. FOR DRESSES, TALL, ATTRACTIVE; STEADY POSITION; GOOD SALARY. BERGER & GOLDSTEIN, INC., 260 WEST 39TH.

MODELS, VERY TALL, ATTRACTIVE, HIGH CLASS COATS AND SUITS. WESTON CO., 336 WEST 37TH.

MODELS, TALL, SIZE 16. VERY ATTRACTIVE, FOR DRESSES; STEADY; GOOD PAY. CLIFFORD-GOLDBERG, [illegible]

MODELS, SIZE 16. EXPERIENCED; PLEASING PERSONALITY; BY DRESS FIRM; SMART FASHIONS, [illegible] 7TH AV.

MODEL, very tall, attractive, experienced, for dresses; [illegible] Sportni Co., 36 West 32d.

MODEL, size 16, about 5 feet 8 [illegible]

MODELS, SIZE 16, EXPERIENCED ON COATS. HENRY FREDERICS CO., 205 WEST 39TH.

MODELS, TALL, SLIM, ATTRACTIVE, SIZE 16, FOR COATS. MONARCH GARMENT, 142 WEST 36TH, 4TH FLOOR.

MODELS, SIZE 16. DEL-MONTE MICKEY, 1,412 BROADWAY.

MODELS, 15, JUNIOR, MISS, COAT HOUSE. [illegible] KAUFMAN & NEWMAN, [illegible]

MODELS, [illegible]

MODEL, size 14, attractive, for coats and switchboard [illegible]

MODELS, [illegible]

MODELS, size 16. Attractive, experienced [illegible] Millstein & Bros., 242 West 38th.

MODELS, size 14 [illegible]

MODELS, TALL, SIZE 16, EXPERIENCED FOR COAT HOUSE. ARROW BROS. [illegible]

MODEL, size 16, for show room. Green & Lo Presti, 247 West 38th.

Help Wanted—Female.

MODELS SIZE 14

MUST BE EXPERIENCED WITH HIGH CLASS DRESS CONCERN. STEADY POSITION, $40 PER WEEK.

BOND DRESS CO.

470 SEVENTH AVE.

MODELS, SIZE 16.

ATTRACTIVE YOUNG LADIES, HIGH CLASS, FOR SUIT HOUSE. APPLY ALL WEEK.

HENRY H. FINDER & CO., 498 7TH AV. 36TH ST. ENTRANCE.

MODELS, SIZE 16.

For dress sample room; permanent position; chance for advancement.

LERNER STORES CORP., 354 4TH Av., Corner 26th St.

NURSE, undergraduate, institutional experience; hospital training, 1-2 years. Apply Menorah Home, 871 Bushwick Av., Brooklyn.

STENOGRAPHER, high school graduate, some experience preferred; must be capable of taking charge of office details for merchandise manager; good appearance absolutely necessary; state qualifications. R 460 Times.

STENOGRAPHER, with knowledge of bookkeeping, $25 to start; must be accurate and have at least 2 years' experience; apply by letter only stating age, religion and education. H. Hamstra & Co., 25 West 18th St.

STENOGRAPHER (patent); state nationality and other fully confidential particulars. G 486 Times.

STENOGRAPHER, $20 start; rapid advancement; state religion, age, experience. R 490 Times.

STENOGRAPHER, experienced, part time, 50c hour. 11 A. M., Room 825, 1,476 B'way.

SWITCHBOARD OPERATOR, plug board, thoroughly experienced; knowledge clerical work. Chas. Cash, 143 West Broadway.

WOMAN, cultured, capable of organizing and managing high class sandwich shop and tea room; one who is willing to accept moderate remuneration and percentage of profits; answer by personal letter, giving experience and qualifications. Mrs. Adams, 755 Madison Av.

WOMAN, 30-38, for sales promotion work for pattern company; necessitates constant travel; must wear clothes well, having pleasing personality, thorough knowledge of sewing, ability to address an audience. Write fully, K. H., 386 Times.

YOUNG LADY, 20-22 years of age, with some high school education; must be touch typist, accurate speller; desirable position with large newspaper for young lady of refinement; no experience required; state qualifications and salary desired. A 1056 Times Annex.

Sales Help Wanted—Female.

LADIES with large following to sell fancy linen to private homes; wonderful opportunity; substantial earnings; salary and commission. Lexington 9550.

SALESGIRL, retail experience, intelligent, the better type; also wanter for Saturday afternoon; liberal salary and commission; advancement; permanent. Pictorial Coat, Dress, 411 5th Av.

SALESLADY,
experienced, for exclusive retail cake, candy and novelty shop; no night or Sunday work. Apply by letter, giving age, religion, experience and salary expected. R 504 Times.

SALESLADY, thoroughly experienced in gown shop; large clientele preferred; excellent opportunity. Perman's Gowns, 707 Madison Av., corner 53d.

SALESLADY, thoroughly experienced, one accustomed to better trade; best references. Vera Gowns, 57 West 57th St. Apply at 1,536 Broadway.

SALESLADIES, EXPERIENCED IN LINGERIE AND CORSET DEPARTMENTS. RAINBOW SHOPPES, 858 FLATBUSH AV., BROOKLYN.

SALESLADIES, over 25, ladies' wear, experienced, $25 weekly; inexperienced and part-timers, commission. 38 West 32d, Room 506.

SALESLADIES, experienced only, dress store; salary, commission; steady. 2,988 3d Av. (153d).

SALESWOMEN,

EXPERIENCED AND INEXPERIENCED.

1930 is showing all indications of being the biggest real estate year in history.

Banks, insurance cos. and mortgage cos. are releasing immense sums for real estate investment.

Building reports show construction contracts awarded in the metropolitan area during the first ten days of this year totaled $40,300,500, or 46% above the January, 1929, rate.

Join a successful organization and share in its prosperity through offering attractive properties in New York City, Westchester and near-by Long Island at extremely low prices and terms.

Large commissions paid in full immediately. No debits.

Come in and talk over our 1930 plans.

Office hours 9 A. M. to 6 P. M.

McGOLRICK REALTY CO., INC., SUITE 308, 225 WEST 34TH ST., N. Y. C.

SALESWOMAN, with following among the high-class dressmaking trade, to represent an exclusive embroidery house; commission basis. Write Bayard, Box 569, 60 Spring St.

SALESWOMAN, high-grade letter shop; salary and liberal commission. R 470 Times.

WOMEN—We will employ immediately 12 salesladies to fill our local staff to show our line of wearing apparel.

3 with demonstrating experience.
4 with sales experience.
5 with no experience in business.

Qualifications, grammar school education, over 28 years of age, neat, honest and of [illegible]

IMPORTANT.

Woman seeking executive experience; must be able to organize, build up and direct [illegible]

WOMEN

to represent our educational service department [illegible]

F. E. COMPTON & CO., 29 WEST 44TH.

WOMEN OF CHARACTER. The New York branch of our Chicago office [illegible]

GEO. L. SHUMAN & CO., 535 5TH AV.

YOUNG LADIES [illegible]

YOUNG WOMEN [illegible]

Help Wanted—Nurses' Registries.

NURSES—Graduates and undergraduates; [illegible] Woodside Nurses Registry, 41-08 58th St., Woodside, L. I.

Help Wanted Female—Agencies.

BUSINESS EFFICIENCY, 507 5TH AV. [illegible]

ASHLAND AGENCY, 395 5TH AV. [illegible]

PETITE AGENCY, 503 5TH AV. [illegible]

MRS. MERCY S. INGALLS, 55 West 42d St. Pennsylvania 6882. Experienced stenos, typists, file clerks.

Help Wanted Female—Agencies.

VERA ROBERTS Employment Agency, 253 Broadway. Barclay 8575.
[illegible]

CASTLE HILL, 206 Broadway, Room 518.
[illegible]

KEYSTONE EMPLOYMENT SERVICE, INC. 11 Park Place. Barclay 4900.
[illegible]

MISS GIBBONS—MISS HAMMERSLEY.
[illegible]

M. E. REED EMPLOYMENT SERVICE, 11 BROADWAY. SUITE 608.
[illegible]

MAGNET BUSINESS SERVICE, 11 John St., 5th fl. Cortlandt 4067-8-9.
[illegible]

BURR BKKPR., bank $25
GRAPHOTYPE, mostly clerical $25
CLERK, cashier exp. $23
CLERKS, beginners, adv. $15

WARNER EMPLOYMENT SERVICE, 3 Park Row. Bar 4408.
SECTY.-STENO.—Resident buyer $30
DICT. OPER.—Brokerage house $30
STENO.—Splendid firm $25
TYPIST—Insurance $25
CHART & GRAPH CLERK—Exp. $25
CLERK—Knowl. cashiering $23
TEL. OPER.—Night hours $20
TYPISTS—Several; little exp. ....$18-$22
CLERKS & TYPISTS—Beg. or exp. ....$12-$18

SECRETARIAL PLACEMENT BUREAU, 11 WEST 42D ST., ROOM 1002.
SECY.-STENO., college grad.; brokerage. $40
SECY.-STENO., figures $35
FILE CLERK, H. S. grad. $22
TYPIST, $20-$25; Dictaphone Oper. $25
CLERK, JR.; 2 years' high $15
COMP. OPERS., $22-$25; Burroughs Bkpr. $25

STRAND PLACEMENT BUREAU, 152 WEST 42D ST., 916. Wisconsin 4636.
STENO., textile, $35; real estate $30
STENOS., many, $20-$25; Clerks ....$14-$23
TYPIST, acctg. exp., $22; Compt. $26
BURROUGHS BKKPR., bank exp. $26
UNDERWD. BKKPR., bank; excep. type. $30

PERSONNEL PLACEMENT, 12 EAST 41ST. Cataloguer, library exp., knowl. Spanish and French, $27-$30 lunch-bonus; steno.secty., some college, publisher, $30; stenos., real estate, bank, other lines, $30-$35; statistical clerks, $25; key punch, $25. OTHER FINE OPENINGS.

OFFICE EMPLOYMENT AGENCY, INC., 11 West 42d, Room 1256. 38 Park Row, Room 817.

Switchbd. Oper-Typist-Clerk, $25; Typist-Clerk, $22; Underwood Bkkpr., $30; Compt. Oper., $30; Jr. Typists (2), $12-$14.

NEW YORK PLACEMENT, 505 5TH AV. STENO., Fr., Eng. dict., $35-$40; STENO., int. dec., $30; STENOS., H. S. G., 2-3 yrs.' exp., $30-$25; STENO., White Plains, $20; DICT. OP., $25; ORDER CLK., stationery, $22.

JOY PLACEMENT SERVICE, 509 5TH AV.
Steno.-Switchbd.-Receptionist ....$23-$25
Ellis Bookkeeper, $21; Clerks ....$18 up
Typists, $21 up; File Clerk $21
Stenos.,Typists,Clerks; always good openings.

PACKER'S EMPLOYMENT SERVICE, INC., 170 BROADWAY.
Steno.-Secy.—Good advancement $30
Steno.—Knowledge dictaphone $25
Comptometer-File Clerk $23
Typists—Beginners, experienced ....$20-$25

OWENS AGENCY, 240 BROADWAY. Immediate openings for refined applicants; stenographers, legal, mercantile; bookkeepers, typists, clerks, switchboard operators; $15-$30.

BKKPRS.—STENOS.—CASHIERS, SALARIES, $12-$35. Competent Personnel Agency, 140 West 42d.

CASHIERS, ushers, experienced; other theatre help. Markus-Birman Agency, 110 W. 42d.

Instruction—Female.

BIGGER SALARIES FOR YOU.

If you earn less than $50 weekly you should become a Wilfred Beauty Expert at once, learn the famous Wilfred System of Beauty Culture during the DAY or EVENING. MODERATE TUITION ARRANGED TO SUIT YOUR CONVENIENCE. Wilfred's prize-winning instructors make you skillful in all branches of this big-paying profession, prepare you for the best positions in smart beauty shoppes. Many of our students accept week-end positions while learning. This helps pay their tuition. Before you invest investigate. Visit any Wilfred School without obligation. Ask any hairdresser about our reputation. Call today. Telephone or write for free book "T."
WILFRED ACADEMY,
753 7th Av. (50th St.), N. Y. Circle 10220.
285 Livingston St., Brooklyn. Triangle 0431.
805 Chestnut St., Philadelphia, Pa.

EARN MORE MONEY.

Learn beauty culture from America's oldest, most reliable school, now established 59 years; we supply positions; day and night classes; easy payments. Call, write or phone Wisconsin 8947. Free Booklet T.

E. BURNHAM SCHOOLS OF BEAUTY CULTURE, 130 WEST 42D ST.

SHORTHAND AND TYPEWRITING in 30 FULL DAYS by Prof. Miller, who taught in Columbia University 5 years, whose books are used by thousands of students in high schools and universities and who has trained hundreds of secretaries. MILLER INSTITUTE OF SHORTHAND, 1,465 Broadway, at 42d St. Wisconsin 9330. Evening course requires 10 to 12 weeks.

DESIGNING, draping, millinery, dressmaking, pattern cutting thoroughly taught; individual instruction; day and evening; established 1876; visitors welcome. Tel. Bryant 3085. McDowell School, 71 West 45th St.

HART LEGAL SECRETARIAL SCHOOL, 151 West 40th. Chickering 3263.—Stenographers trained as lawyer's secretaries, evenings. New class Jan. 21. Also Pitman stenography class forming now.

Help Wanted—Male.

ACCOUNTANT-SUPERVISOR, on permanent C. P. A. staff; position requires experience in handling several engagements, meeting principals and preparing own reports; detailed application necessary; state salary to start. S 800 Times Downtown.

ACCOUNTANTS, juniors, practical bookkeeping experience absolutely essential; answer as follows: Name, address, phone, age, education, experience, salary and earliest date available. R 392 Times.

ACCOUNTANT, junior, for C. P. A. firm; only those with one year experience need apply; state age and salary. R 553 Times.

ADVERTISING ARTIST—WE HAVE OPENING FOR LETTERER AND DESIGNER; APPLY WITH SAMPLES AFTER 4. MARTIN ULLMAN STUDIOS, 250 PARK AV.

ARTIST—First-class man for figure work in color—romantic he and she action covers for weekly love story magazine. Call mornings all week with sample. Mr. Julius, 100 5th Av., 6th floor, New York City.

ARTIST—Representative is looking for A1 free-lance illustrator and figure man; call with samples. Room 807, 114 East 47th St.

ARTIST, silk screen man, experienced; good opportunity. Apply Suburban bus Advertising Co., 162-24 Jamaica Av., Jamaica.

ARTIST. If you do fine hand lettering apply Suburban Bus Advertising Co., 162-24 Jamaica Av., Jamaica.

BOOKKEEPER-ACCOUNTANT, 6 to 8 years' New York City references required; salary $175 monthly and lunch; A1 only need apply. Phone Mr. Hennessy, Volunteer 6000.

BOOKKEEPER, fairly experienced, competent to handle detailed bookkeeping and accounts; permanent position for satisfactory applicant. X 2169 Times Annex.

BOY, 18-20, neat, assist manager publishers' representative; opportunity for advancement; $80 monthly. Room 1103, 152 West 42d.

BOY for general office work; salary $50 per month. Apply Superheater Co., 17 East 42d St.

Help Wanted—Male.

COUNSELORS, Jewish camp, with following. Write full particulars. R 403 Times.

DANCING instructor wanted to teach acrobatic dancing. Write Brand, 29 Cleveland [illegible]

DIRECTOR, established Jewish camp, has very attractive proposition for experienced man, with large following. R 402 Times.

DRAFTSMAN, DECORATIVE METAL WORK, EXPERIENCED IN THE DEVELOPMENT OF PERIOD DESIGN AND THEIR APPLICATION IN THE CONSTRUCTION OF LIGHTING FIXTURES, GATES AND GRILLES, &c.; WILL HAVE TO WORK IN A SPIRIT OF WHOLE-HEARTED COOPERATION WITH HIS FELLOWS; AN EXCELLENT OPPORTUNITY FOR THE RIGHT MAN; WRITE FOR APPOINTMENT, GIVING GENERAL EXPERIENCE. ATTENTION MR. WELDEN, KANTACK & CO., 240 WEST 40TH ST.

ENGINEERS.

E. E. or M. E. graduates, applicants who have been graduated [illegible] will be considered. Application [illegible] central office [illegible] preliminary training for the work during regular working hours; steady employment; good [illegible]

WESTERN ELECTRIC CO., KEARNY, N. J. Jersey Central R. R. from Liberty St.

LEATHER SAMPLE MAKER, [illegible] flat goods and leather novelties; must be able to make [illegible] also able to [illegible] production. Bastian Bros. Co., Rochester, N. Y.

LITHOGRAPHER, man with estimating experience [illegible] manufacturing; [illegible] quality office [illegible] X 2201 Times Annex.

MAN [illegible] manufacturer [illegible] to take [illegible] X 2165 Times Annex.

SHIPPING and stock clerk, thoroughly experienced in drapery fabrics; write only, stating age, experience and references. Derryvale Linen Co., 24 West 40th St., City.

STATISTICIAN WANTED.

A NEWLY ORGANIZED CORPORATION DEALING IN INVESTMENT TRUSTS, OFFERING THE MOST UNIQUE INVESTMENT TRUST PLAN, DESIRES THE SERVICES OF AN EXPERIENCED STATISTICIAN POSSESSING INITIATIVE AND INGENUITY; IN REPLYING STATE AGE, EXPERIENCE AND REMUNERATION EXPECTED. L 988 TIMES DOWNTOWN.

TELLER—Excellent opening for an assistant teller in a downtown savings institution; good opportunity for advancement; requirements: high school education, actual cage experience; salary $35 to start; state age, education, experience and religion. B. I., 677 Times Downtown.

YOUNG MAN

experienced in satisfactorily handling furniture complaints; excellent opportunity. Apply Monday, 9 A. M.

LUDWIG BAUMANN & CO., HOYT AND LIVINGSTON STS., BROOKLYN, N. Y.

YOUNG MAN, 16 to 18 years old, for stock clerk in wholesale glove house; high school graduate preferred; salary to start $65 a month. Address H. R. G., Box 9, Station F, New York.

YOUNG MAN to take care of shipping department of a ladies' rayon underwear manufacturer; only experienced need apply; answer in detail. X 2227 Times Annex.

YOUNG MAN, knowledge stenography, in management office of real estate firm. Room 1805, 2 Lafayette St. (City Hall), New York City.

PERSON wanted, thoroughly experienced in directing a boys' band in a large institution within 20 miles of New York City; state age, experience and salary desired. X 2230 Times Annex.

Help Wanted Male—Agencies.

STRAND EMPLOYMENT BUREAU, 152 W. 42d St. 915 Wisc. 4636.
JR. ACCT., publ. exp., knowl. typ. ....$30-$35
STENO.-Bkpr., $25-$30; Bkpr., & Typ. $25-$30
STENO.-BKPR., $25-$30; Bkpr.& Typ. $25-$30
JR. CLERK.-STENO. (H. S. grad.) opp. $26
CREDIT INVESTIGATOR, bank exp. $35
BURR. state. oper., $25; Boston ldgr. $27
JR. RACK CLKS., $19-$21; Tellers ....$30-$35
FANFOLD TYPIST, age 22-25, bank $30
SALES., restaur. suppl., up-State ...$50 Plus
COMPT. OPER., cost clerk exp. $20
STOCK CLERK, asst., linen exp. $17
BOYS, office, messenger, page, errand.
TECHNICAL.
MECH. ENGRS., grad. (4) facty. plan'g. $75
MECH. Des'grs., grad. M. E., autom. mach. $60
DRAFTSMEN, small parts exp. $28
RECENT GRADS., E. E. $30

WARNER EMPLOYMENT SERVICE, 3 Park Row. Bar. 4408.
ACCTS.—Sev., for C. P. A.'s ....$35-$100
NOTE TELLER—For. and dom. exp. $50
CLERK—H. S. ed.; neat app. ....$30-$35
STENOS. (2)—Good oppty. $30
TYPIST—Long carriage mach. $30
VOSTRO BKPR.—Bank $30
ACCT. CHECKER—Ins. co. $30
PACKER—Exp. breakable mdse. $25
CLERK—Good at figures $23
TYPIST—Publishing firm $20
STOCK CLERK—Learn sales $20
Office boys, runners, jr. clerks ....$12-$20

OTTERSON, INC., 11 PARK PLACE. EDWARD R. KING, Placement Manager.
BOND ANALYST, thorough exp. ....OPEN
SR. ACCOUNTANT, security exp. $3,000
ACCT., small public firm; perm. $40
BKPRS., D. E., acctg. educ. $35
ENGINEERING GRADS., recent ....OPEN
LOAN & DISCT. CLK., Jamaica $35
COLLEGE GRADS., business degrees. $30-$35
BKPRS., some exp., acctg. students $30
STENO., age 20-24; good oppor. $30
H. S. GRADS., recent; learn bus. $17
OFFICE BOYS, several; advancement $15

CASTLE-HILL, 206 BROADWAY. ROOM 518.
BOND ANOLYST, good bond exp. ....Open
SEMI-SR. ACCT., d.t., exp. ....$40-$50
CHEMIST, analyze oil products $55
BKKPR., double entry, acct. exp. $32
CREDIT INVESTIGATOR, bank exp. $35
TYPIST, 21-27 yrs., exp. ....$25-$30
TYPIST-Credit Investigator $25
STENO., exp., 21-25 yrs., downtown $29
BOYS, many, 16-18 years ....$12-$17

YOUNG MEN.
Have an excellent opportunity for advancement to assist manager with one of the largest concerns in the real estate field; experience unnecessary; liberal commissions; salary can be arranged for the right man. MR. EASTERDAY, ROOM 634, 393 7th Av., Opp. Penn. Sta.

MEN.
Four men between the ages of 25 and 40, to assist manager with one of the largest concerns in the real estate field; experience unnecessary; salary, commission and bonus. Call Monday, between 9 and 12 A. M. MR. LEWIS, ROOM 634, 393 7th Av., Opp. Penn. Sta.

MAGNET BUSINESS SERVICE, 11 John St., 5th fl. CORT. 4067-8-9.
BOND ANALYST, experienced ....Open
COLLEGE GRADS., age 25 ....Open
STENO.-BKKPR., will travel $35
STENO. to exec. $35
BKKPR., acctg. school train. $30

ROBERTSHAW VOCATIONAL SERVICE, 198 Broadway (9th floor).
ACCOUNTANT, JR., 1 year's exp.; small downtown firm ....$30-$35

TRI-OUR EMPLOYMENT PERSONNEL, ROOM 524. 136 LIBERTY ST.
HEAD BKKPR., Stock Exchange exper. Open

PETITE AGENCY, 503 5TH AV.
SALESMAN—Financial Adv. Agy. exp. $75
STENO., 21 years old ....$110 Mo.

BANKING-TELLERS, block, messenger boys, rack clerks. National Vocation Agency, 132 Nassau St.

Instruction—Male.

ACCOUNTANCY.
Are you interested in training for the C. P. A. certificate or for an executive position as Controller, Treasurer, Office Manager or Private Secretary? If so, investigate the professional courses at Pace Institute. Write or telephone Barclay 8200 for information and copy of The Institute Bulletin. Pace Institute, 225 Broadway, New York.

AVIATION NEEDS TRAINED MEN. EARN WHILE YOU LEARN.
Our stendent employment service has placed 250 men in the last 125 days. They earn while they learn. We have done it for others, we can do it for you.
INSTITUTION OF AERONAUTICS, 1,780 Broadway, N. Y. C. Circle 4206.

DRAFTING, architectural, airplane, mechanical, structural, surveying, mathematics, physics, preparation Regents, colleges, Cooper Union, Civil Service; over 300 Mondell graduates received during 1929 city engineering positions, $2,160-$3,120 yearly; low cost. Mondell Engineering Institute, 1,440 Broadway (40th).

ARE YOU A SQUARE PEG
in a round hole? Don't waste your life in the wrong occupation; we have started thousands on successful careers; no obligation for preliminary interview; Booklet B on request.
MERTON INSTITUTE, INC., Bar Bldg., 36 West 44th St. Vanderbilt 2562.

Instruction—Male.

WALL STREET BUSINESS SCHOOL, 1 Maiden Lane. Hitchcock 3100.

A reputable and highly successful school that equips men without previous Wall Street experience to enter the financial field and to advance in the work.

67 New York Stock Exchange houses have in their employ from one to nine of our graduates without previous Wall Street experience.

PRACTICAL, SIMPLIFIED brokerage course, covering stock and bond record, bookkeeping and margin routine of the other departments.

Day and Evening classes start Jan. 20.

STATISTICAL COURSE, financial correspondence, security analysis, market letters, prospectus.

HOME STUDY COURSE prepared by our own staff of school instructors.

C. F. Hodges, 27 years in Wall Street.
F. F. Webb, Financial Analyst.
H. J. Hitching, A. B.; J. S. Werle, B. Sc.

Sales Help Wanted—Male.

ADVERTISING SALESMEN—Opportunity in non-competitive field for men having earned $5,000 or more, selling service or advertising; two territories open; liberal commission. Phone Mr. Epstein, Ashland 9600.

ADVERTISING SALESMAN who can sell typography to agents and department stores; salary and commission. R 503 Times.

AUTOMOBILE SALESMEN — Experienced salesmen to sell Oldsmobile, Viking cars; an opportunity for ambitious, progressive men to increase their present income; liberal drawing against commission. D'Emic Flood Company, 4th Av., corner 6th St., Brooklyn.

EXECUTIVE SALESMANAGER.
Executive with wide clientele and experience in contacting wholesale groceries and chain store trade will find exceptional opportunity with national manufacturer of chemical specialties; commission and profit sharing basis. Address your replies to Box 2611, 320 East 42d St.

EXECUTIVE SALESMEN.
We are interested in developing executives for our various radio branch offices, to be chosen from men who will make good for short period in the field; fullest cooperation and rapid promotion assured; commission and overriding. 130 Flatbush Av., Brooklyn, Room 32.

RADIO SALESMEN, outside, evenings only; leads furnished; commission basis. Mecom Engineering Co., 532 West 125th St.

REAL ESTATE SALESMEN.
Men NOW successful, who want to change from selling developmental land on the outskirts of a suburb to that which is in the heart of the most prosperous recreational property in New York—Rye; our property is at the entrance to Playland Park, Rye Beach, Westchester County; frontages on Boston Post Road and Cross-County Parkway; completely improved with sewers; commission basis; good references required. See Mr. Harris, 1,440 Broadway (corner 40th), Room 603.

SIGN SALESMEN, experienced; commission. Post Sign Service, 53 West 25th St.

SPECIALTY SALESMEN, canvassers, organizers, to travel, Massachusetts, Rhode Island, Connecticut, New York; must leave city at once; internationally known concern opening 15 new offices this year; experience unnecessary; real opportunity for hustlers; enrolling music pupils; guaranteed salary, commission, bonus, transportation. Interviews Monday and Tuesday at 10 A. M. and 2 P. M. only. Mr. Mueller, Hotel Aberdeen.

TEXTILE DESIGN SALESMAN, with large acquaintance in silk trade; salary and commission. L 48 Times.

SALES MANAGERS,

real estate experience; I furnish crew; all-year prop.; chance for partnership; building new city near New York; large commissions assured.

ASK FOR DISTRICT MANAGER,

SUITE 204, 187 JORALEMON ST., NEAR BOROUGH HALL, BROOKLYN.

SALES MANAGER.

Real estate experience. I furnish crew. All-year proposition. Chance for partnership. Building new city near New York. Large commissions assured.

ASK FOR VICE PRESIDENT, SUITE 306, 1,457 BROADWAY, NEAR 42D ST.

SALES MANAGERS and salesmen, quick-selling accounting and tax service conducted by long-established New York State C. P. A. firm; big money-maker; yearly renewals; real future; liberal commissions. Call mornings, Suite 1110, 25 West 43d St.

SALESMAN-COLLECTOR
with car; local territory; not canvassing; good drawing on commission, with bonus to start; salary $225 monthly plus commission bonus when capable; established metal manufacturer, rated AAA-1; excellent future. Personnel Manager, 107 West 20th St.

SALESMEN FOR OUT-OF-TOWN,
good, steady position, year around income selling Howard $22.50 suits and overcoats direct to wearer under the Howard business policy of guaranteed satisfaction or money back; liberal commission. Write or call Mr. Griffin, 160 Jay St., Brooklyn.

SALESMEN to New York and Long Island; car necessary Long Island; we are large manufacturers of sanitary supplies selling to hospitals, municipalities, schools, factories, etc.; we have clientele; mail orders credited; large commissions. Prone Watkins 9133.

SALESMEN.
Most attractive self-completing investment plan; whole or part time; city and out-of-town; liberal commissions; leads furnished. Write or call Mr. Marks. ROOM 1901, 551 5TH AV.

SALESMEN—Exceptional opportunity to connect with outstanding life insurance company offering special policy; cooperation for men entering business; large commissions, drawing account when qualified. Wortman, 1,440 Broadway, Suite 1052.

SALESMAN, experienced, calling on high class drug and confectionery stores in Brooklyn and New York, to sell complete line of soda fountain and luncheonette supplies; drawing account against commission. S 818 Times Downtown.

SALESMEN for established advertised popular priced office device; city territory; direct selling to large corporations, banks, &c.; liberal commission and credit for repeat business. Speed Fastner Corp., 388 Broadway.

SALESMEN ON TELEPHONE, EXPERIENCED, FOR FINANCIAL PUBLICATION; GOOD LEADS; COMMISSION AND BONUS. APPLY SECOND FLOOR, GRAPHIC BUILDING, 350 HUDSON ST.

SALESMAN, familiar with hospitals, schools, hotels and clergy institutions, for different sections of United States of America, to sell janitor and hospital supplies; drawing against commission. S 823 Times Downtown.

SALESMAN—Harwware and factory supply house, located in Long Island City; must be experienced, have some following; write for interview; no lengthy letter necessary; salary and commission. T 320 Times.

SALESMEN with book or specialty experience can make an excellent income selling our special photographs through our novel sales plan; commission basis. Call Room 502, 1,133 Broadway.

SALESMEN — Opportunity, two energetic young men, connect with established drapery manufacturer; sell valances, draperies; store windows, show rooms; commission basis. Artcraft, 477 3d Av.

SALESMAN, high-class man, to travel for foremost English-Jewish publication; drawing account against commission. Circulation department, 71 West 47th, 13th floor. Call before 11.

SALESMEN or solicitors, collection agency desires several salesmen to solicit delinquent accounts; commission basis. Apply by letter, Atlas Credit and Adjustment Bureau, 1,133 Broadway.

SALESMEN, 5, to extend new protective service to garment manufacturers; great demand and no competition assure liberal commissions. Geschelin, 570 7th Av., Suite 1106, after 2.

SALESMEN to sell radio time for well-known radio station. Apply Room 1202, Italian Savings Bank Building, Spring and Lafayette Sts., between 10-12. Commission.

SALESMAN wanted with following for department and chain stores for a line of Hoover smocks and dresses; commission basis. Write to Mr. Ehrlich, 54 Canal St.

SALESMEN to sell radios on deferred-payment basis; good leads and good commission. Hardman, Peck & Co., 325 East Fordham Road, Bronx. Mr. O'Brien.

SALESMAN, experienced, sell ladies cotton and rayon underwear; out of town; commission. Powell Manufacturing, 441 Blake Av., Brooklyn.

SALESMAN now calling on architects and engineers to sell high-grade roof ventilator; commission basis. Phone Cortlandt 1590 for appointment.

SALESMEN—Sell advertising tooth brushes to dentists; hundreds of satisfied customers; very liberal commission. 396 Broadway, Room 404.

SALESMEN, with following, for general merchandise; state your experience in the first letter; salary and commission. X 2195 Times Annex.

SALESMEN, auto road maps, VACATION TOURS FOR MOTORISTS; liberal commission; no experience necessary. R 377 Times.

SALESMAN wanted for popular-priced rayon and cotton underwear; on commission basis only. Reliable Underwear Co., 532 Broadway.

SALESMEN, to solicit ads for large benefit souvenir journal; leads furnished; commission. Call Orchard 2228.

SALESMAN, experienced, sell Schiffli embroidery; cutting up trade; commission. Palisade 4360.

SALESMAN, high grade; letter shop; salary and liberal commission. R 469 Times.

Sales Help Wanted—Male.

SALESMEN TO ACT AS REPRESENTATIVES.

We are not looking for the man who is satisfied with a few dollars each week; but rather for the man who is intelligent, neat-appearing and by work and conscientious effort can fit himself into a high-grade selling organization and who is capable of being developed to handle and train men and step into

AN EXECUTIVE POSITION.

The men selected will be given one week's training in one of our factory branches at the company's expense; this will place you in a position to earn an excellent income from the start on advanced commission and bonus basis.

This company is known throughout the world; we operate over 400 branches in 33 countries, together with four factories; in the United States we are rapidly expanding, and this growth has forced us to take on additional men.

Our electric hygienic product is used by the United States Government, State and municipal institutions, banks, theatres, buildings, stores, &c.

Personal interview, call Monday, 10-12 A. M.

W. R. DANIEL, ROOM 323. 250 PARK AV. (CORNER 46TH).

SALESMEN,

EXPERIENCED AND INEXPERIENCED.

1930 is showing all indications of being the biggest real estate year in history.

Banks, insurance companies and mortgage companies are releasing immense sums for real estate investment.

Building reports show construction contracts awarded in the metropolitan area during the first ten days of this year totaled $40,300,500, or 46% above the January, 1929, rate.

Join a successful organization and share in its prosperity through offering attractive properties in New York City, Westchester and near-by Long Island at extremely low prices and terms.

Large commissions paid in full immediately; no debits.

Come in and talk over our 1930 plans.

OFFICE HOURS, 9 A. M. TO 6 P. M.

McGOLRICK REALTY CO., INC., SUITE 308, 225 WEST 34TH ST., N. Y.

SALESMEN (5).
We require at once 5 executive type men to add to our sales force for special training for
EXECUTIVE POSITIONS.
We opened 5 branches last year. Within the next 90 days we intend to open
3 ADDITIONAL BRANCHES.
Our business is
OPENING BANK ACCOUNTS,
under an exceptionally interesting thrift plan.
PLENTY OF REAL LEADS
to interested prospects. The men we select will be given thorough training and every possible cooperation in getting started.
AVERAGE ACCOUNT PAYS $36.
With drawing account against commission.
CALL MONDAY, 2 P. M. SHARP.
H. J. SHAPIRO, 7TH FLOOR, 307 5th Av., bet. 31st and 32d Sts.

SALESMEN.
TODAY Between 10-12 A. M.

You are invited to call for a FRANK interview with a HOME OFFICE executive, at which time the opportunities in this fascinating business will be discussed and your FITNESS for the work will be frankly given to you; SINCERE, AMBITIOUS men earn large weekly commission, incomes here STEADILY; united thrift plan.
122 East 42d St. (7th Floor, Chanin Bldg.).

SALESMEN.

Splendid opportunity for several high-grade men to represent new business department of leading thrift organization connected with two prominent New York banks; experience not necessary; references required; large weekly commission plus financial assistance. Call 11 A. M. Monday, Room 1009, 50 East 42d St.

SALESMEN Wanted—A new plan and new product; stability and permanency; the men we employ start immediately on 50 per cent commission; we want men of stability, who can adapt themselves to the sales of Twin-Fones, desirable in offices, factories and homes. Call mornings from 9-12 A. M., 118 East 28th St., Room 916.

SALESMAN, commercial stationery, experienced in selling printing and stationery; all outside work; excellent references necessary; following preferred; permanent position; drawing account and commission. R 427 Times.

SALESMEN, crew managers, with car; new True Story special and club offer; liberal commissions. Room 1007, 299 Broadway.

MEN 50 YEARS OF AGE OR OVER.
I HAVE A GOOD JOB FOR YOU.

I do not care how much over 50 years of age you are, so long as you have a good reputation, are active and want to make money. I believe that the contacts men make with others over a long period of years, either in business or professional life, are an asset to them in the selling field which a younger man or a beginner would lack.

The years that you have lived coming into contact with human nature are golden—if you will only turn them to account. This is a salesman's most valuable asset. I'll give you an opportunity to capitalize it and teach you the fundamentals of selling in the worth-while field of real estate. The commissions are large enough for you to sustain yourself as a man of 50 or over should. You can now turn your lifetime's work in other fields to good advantage. I'll give a job to every man who qualifies, regardless of his age, and his income will be limited only by the hours he devotes to this pleasing and pleasant profession. Come and see me, no matter what your experience or past employment has been. I will interview you personally at 10 A. M. and 2:30 P. M. only.

HARRY LEVY REALTIES, INC., 1,457 Broadway, New York, 10th floor.

THE REORGANIZATION

of one of the largest community building corporation in this country permits the employment of a few ambitious men who are looking forward to financial independence; although this is a company which operates on a liberal sharing of commissions, our plan offers to worth-while men a legitimate opportunity for partnership; your time will not be wasted by calling upon us.

PERSONNEL DIRECTOR,

SUITE 306, 1,457 BWAY., NR. 42D.

MEN
OVER 25 YEARS OLD.
Due to 1930 expansion, 8 men will be chosen from this ad for training as future executive department heads; they will possess initiative, resourcefulness and absolute integrity; it is not required that you know the realty profession or to have had previous experience; the compensation will be commission and bonus, or other arrangements can be made. Please ask for
MR. DALLAS D. SWAN, SUITE 639, 393 7TH AV., OPP. PENN. STATION.

JOIN OUR SALES FORCE.
No experience necessary; we help you; we sell the best located development in the new Hudson River bridge zone; large commissions; executive positions open for producers. Mr. Schenke, 55 West 42d., corner 6th Av., suite 1101.

YOUNG MAN wanted who is now employed but wishes to better his position; we have an opening for such a man to represent "Wear-Ever" aluminum; no experience necessary; liberal commission and bonus to man accepted. Call before 3:30, Room 620, 393 7th Av.

MEN wanted to train as salesmen to sell stock in loan companies operating under State supervision in 26 States; will be given short intensive training; liberal commission and collection original sale up to 2 years. Apply today or write Room 508, 80 Broad St.

MEN
for special promotion work on new financial daily; men who have had stock or bond experience; outside work, good leads; big commission income and bonus. Second floor, Graphic Building, 350 Hudson St.

HANDKERCHIEFS, AS SIDE LINE.
Representing reputable importers; only those calling on handkerchief buyers; small Western cities; commission. R 559 Times.

MAN AS SOLICITOR FOR WELL-KNOWN and high standing employment agency (commission), full or part time (must be exceptional). Box 693, 219 7th Av.

FANCY LINENS—SIDE LINE.
Representing reputable importers; only those calling on linen buyers; small Western cities; commission. R 558 Times.

YOUNG MEN, neat, publisher's subscription campaign; accustomed earning $100 monthly commission. Apply mornings, Room 1103, 152 West 42d.

YOUNG MEN wanted, 18 years of age, who have selling ability, for retail hat stores. Apply Sarnoff-Irving, 711 Broadway, at 8 A. M.

MAN, pleasant personality, to assist photographer to solicit; car an asset; drawing against commission. Room 404, 503 5th Av.

AUTOMOBILE EXCHANGE

Rate 75 cents an agate line daily; 85 cents Sunday.

LACkawanna 1000. Advertisers may call suburban offices: Newark, MULberry 3900; Westchester, White Plains 5300, between 9 A. M. and 5 P. M.; Long Island, Garden City 3605, between 9 A. M. and 5:30 P. M. Advertisements subject to scrutiny.

AUBURNS.
New 1929, 120 models, never used; cabriolet and victoria; never licensed; 30 per cent less than list price. Colonial Discount, 262 Fulton St., Brooklyn.

BUICK 1928 sedan, $750; 1926 coach, $300. Van Alstyne, 1,871 Broadway (62d).

CADILLAC, Lincoln, Packard, Rolls-Royce. Robert Schoonmaker, Broadway at 57th.

CADILLACS, 1930, 1929, all models. REILLY & SCOTT, INC., 136 West 52d. Circle 7625.

CADILLACS, LA SALLES. 1929, 1930. Knickerbocker, 1,694 Broadway, at 53d St.

CHRYSLERS, ALL MODELS, $275 UP.

BUICK	1928	Coach	$535
CADILLAC	1927	Sport Sedan	755
CADILLAC	1926	Brougham	495
DE SOTO	1929	4-door Sedan	535
OAKLAND	1928	4-door Sedan	435
PACKARD	1927	Club Sedan	725
REO	1928	Wolverine	425

SIMONS, STEWART & FOY, INC., America's Largest Chrysler Distributor, 1,745 Broadway, at 56th St., Manhattan. 1,590 Bedford Av., Brooklyn.

CHRYSLER 1928 coupe, like new; $650. Van Alystyne Motors, 1,871 Broadway (62d).

CORD 1929 sedan, sacrifice. Reilly & Scott, 136 West 52d. Circle 7625.

FRANKLIN, 1928 Airman sedan, de luxe, fine condition; $1,325. Packard Brooklyn, Atlantic at Classon Av. Phone Prospect 3400.

GRAHAM-PAIGE (8) 1929 5-Pass. Sedan, De Luxe equipment, 4-speed trans., very clean throughout; originally cost $2,285 F. O. B.; bargain $975. Pierce-Arrow Sales Corp., 233 West 54th.

HUPMOBILES—SPLENDID BARGAINS.
All models, reconditioned and guaranteed; several new 1929 cars at discount. Van Alstyne Motors, Hupmobile Distributers, 1,871 Broadway.

HUPMOBILES, new 1929, in various models; cars never used nor licensed; 6-cylinder, $1,050; 8-cylinder, $1,350. Colonial Discount Co., 262 Fulton St., Brooklyn.

LINCOLN 1929 sport phaeton, like new; low mileage. Theodore Luce, Inc., 246 West 55th St. Circle 6363-9479.

LINCOLN 1929 7-passenger sedan, raven black; de luxe equipment; low mileage; guaranteed. Theodore Luce, 246 West 55th St.

LINCOLN 1929 club roadster, black with wire wheels; low mileage; guaranteed. Theodore Luce, Inc., 246 West 55th St.

LINCOLN 1926 Enc. Dr. Lim., clean. Pierce-Arrow Sales Corp., 233 West 54th St.

LINCOLNS, $375 to $650; late sedans, limousines; A1. Jandorf, 19 West 62d.

MARMON "75" VICTORIA COUPE,
1928 4-passenger custom built; cost $4,000; like a new car; real cheap. Brighton Auto Exchange, 1,077 Atlantic Av., Brooklyn.

MINERVA.
Latest model, with Hibbard & Darrin; collapsible sport transformable sedan, like new; very attractive price; on exhibition. Brighton Auto Exchange, 1,077 Atlantic Av., Brooklyn.

OLDSMOBILE, 1929 sport coupe; wire wheels; fender wells; new car throughout; $695; terms. Bronx Buick Company, Inc., 231 E. 161st St. Jerome 7741.

PACKARDS 645 Dietrich roadster.
PACKARDS 645 Dietrich sedan limousine.
PACKARDS 640 roadster.
PACKARDS 633 sedan limousine.
PACKARDS 626 sedan de luxe.
REILLY & SCOTT, INC., 136 West 52d. Circle 7625.

PACKARD 7-40 SEDAN.
New present series 7-passenger custom de luxe at a very substantial saving. Brighton Auto Exchange, 1,077 Atlantic Av., Brooklyn.

PACKARD "6" 1927 Touring, good paint, rubber; good mechanically; $700. Pierce-Arrow Sales Corp., 233 West 54th St.

PACKARD, 1930, de luxe sedan; used 400 miles; practically new; will sacrifice. 76 Emerson Place, Brooklyn, Prospect 2108.

PACKARD "8" sedan, 7-pass., $600. Van Alstyne Motors, 1,871 Broadway (62d).

PIERCE-ARROW DEMONSTRATOR.
All models like new and guaranteed; big saving for new-car buyer; time payments; trade-in accepted.
Pierce-Arrow Sales Corp., 233 West 54th.

PIERCE-ARROW 1928 Sedan, Series "81"; 5-pass. Sedan and Coach, reconditioned throughout; warranted exceptional buy. Pierce-Arrow Sales Corp., 233 West 54th St.

PONTIAC 1929 de luxe sedan, $550. Van Alstyne Motor Corp., 1,871 Broadway.

STEARNS-KNIGHT JANUARY CLEARANCE SALE.

Never before have we offered such remarkable values. These cars priced for clearance this week.

ALL 1928 DE LUXE SEDANS. 5-PASS. $2,400. 7-PASS. New in appearance and sold with new-car guarantee.

$3,000 WILL BUY 1929 De Luxe 8-cyl. Sedans that cannot be told from new. COST $6,340 and UP. SALE PRICE, $3,000.

EXTRA SPECIAL! 1928 8-85 RUNABOUT, only slightly run by factory official; sold with new car guarantee; original cost over $4,100; sacrifice price, $1,750.

INSPECT THESE VALUES and you cannot help but buy.

1928 6-85 Coupe	$1,350
1929 6-80 Collaps. Cabriolet	$1,500
1928 8-85 Sedan	$1,750
1927 8-85 Sedan	$1,250
1928 Jordan Sedan	$650

STEARNS-KNIGHT SALES CORP., EXCHANGE CAR DEPARTMENT, 1,877 Broadway, at 62d. Columbus 9000.

STUTZ "88."
5-Pass. Sedans, $575 to $1,950.
4-Pass. Speedsters, $475 to $1,950.
Conv. Coupes, $925 to $2,250.
7-Pass. Sedans, $650 to $1,950.
2-Pass. Speedsters, $650 to $2,150.
Blackhawk 4-Pass. de l. Speedsters, $1,650.
Blackhawk 5-Pass. de l. Sedan, $1,650.
Chrysler 1929 de l. Roadster, $825.
Stearns-Knight 1929 Con. Coupe, $1,050.
Nash 1928 Adv. 6 Amb. Sedan, $775.
Buick 1928 7-Pass. Sedan, $850.
Packard "8" 3-43 Holbrook Spt. Sed., $1,150.
Chrysler 1927 "70" Coupe, $475.
Marmon 1928 "78" de l. Phaeton, $725.
Cadillac 1925 Custom 7-Pass. Sedan.
STUTZ NEW YORK COMPANY, 1,880 B'WAY (62d St.).

WILLYS-KNIGHT 1928, Model 70-A, $750 is our sale price; look it over. Willys-Overland, Broadway at 50th St.

IMPORTED MOTOR CARS, ALL MAKES. 37 West 65th. Endicott 3360.

Motor Coaches and Trucks.

PACKARD, 2½-ton moving van and body, 15x7x7; A-1 condition; can be seen any time. Merkle, 2,590 Myrtle Av., Brooklyn. Phone Evergreen 1844.

AB 2½-TON Mack dump truck; hoist and body like new; sacrifice, $300. 23-10 38th Av., L. I. City. Stillwell 3078.

Automobiles for Rent.

BUICKS, Chryslers, Fords, Marmons, drive yourself, as low as 10 cents per mile. Square, 70th and Broadway. Trafalgar 1188.

PACKARD new 7-passenger sedan-limousine, hourly, monthly; owner drives. Endicott 4890.

PACKARDS, hour, day, week or month; experienced chauffeurs; reasonable rates. Circle 4323.

PACKARD car, will rent by month or week or will rent $20 per day. Monument 2907.

Automobiles Wanted.

AUTOMOBILES wanted; highest prices; cash; quick action. 228 West 56th. Columbus 0673.

HIGHEST cash prices waiting; no red tape. 1,872 Broadway (61st). Columbus 2527.

Loans on Automobiles.

AUTOMOBILE ADVANCES.
Cash within a few hours; no red tape. Confidential and courteous service. Car remains in your possession.
GENERAL AUTO CREDIT CORPORATION, 250 W. 57th St., Room 723. Columbus 1380.

AUTO loans quickly, confidentially, without endorsement, red tape; oldest, largest company; lowest rates. Equity, 1,776 Broadway, Circle 8440. Newark: 36 Park Place. Mulberry 3464.

CASH ADVANCED IMMEDIATELY WITHOUT endorsements; strictly confidential; automobile remains your possession. Provident Auto Pledge, 1,775 Broadway. Circle 2242.

CONFIDENTIAL automobile loans; lowest rates; car remains in your possession. Columbus 3886.

FOR SALE

75 cents an agate line daily; 85 cents Sunday.

Cats, Dogs and Birds.

PEKINGESE imported puppies, adults, miniatures. Mrs. Lansdowne, 105 East 63d St. Rhinelander 5575.

House Furnishings.

FOR immediate disposal will sacrifice 3-piece bedroom suite, large club sofa, breakfast room suite, lamps, 9x12 rug, gateleg table, end tables. Call 11 Franklin Place, Apt. 5D, Flushing.

FRENCH enameled, hand-painted twin bedsteads, box springs, mattresses; new; also drop leaf mahogany table. 88 Morningside Drive, Apt. 3W.

BEAUTIFUL bedroom-living room set, 9x12; Chinese rug, practically new. Call mornings and Sunday, Ingersoll 8757J.

BEAUTIFUL mahogany, 10 pieces, furniture, glass topped, reasonable. Louise Brandt, 611 West 137th St.

SACRIFICE—Beautifully furnished 4-room apartment. Wickersham 2473.

House Furnishings—Dealers.

WE are authorized to sell at once the furniture from the suburban homes to settle an estate, and from other consignors; also some pieces that have been used as samples in manufacturers' showrooms; free delivery anywhere. George's Auction Rooms, 912 Columbus Av., near 104th St. 6th and 9th Av. "L" to door; open till 9 P. M.

BEDROOM SUITE, walnut, $95; dining suite, $75; library table, $20; other bargains. Wise, 428 Columbus Av., 81st St.

Jewelry Dealers.

BRACELET, flexible platinum, newest style, perfect diamonds with marquise; sacrifice. Write appointment Bressler, care of Triangle Press, 236 4th Av.

Musical Instruments.

BEAUTIFUL, Welte-Mignon player, richly carved mahogany, cost $4,000, will sacrifice, phone Dorothy Thompson, Circle 6301 for appointment.

Musical Instruments—Dealers.

314 PIANOS on sale, grands from $175; Steinway, $395; uprights, Steinway, Sohmer, Weber, Knabe, Chickering, Hardman, from $65 to $135; time payments. Piano Manufacturer Exchange, 421 West 28th St.

RENT PIANOS—Several new baby grands and uprights in renting stock; unusual opportunity; used grands, $10 up; uprights, $4 up; bargains in used grands and uprights. Mathushek, 37 West 37th St.

SMALL grand pianos, $275 to $395, look like new, studio uprights, greatly reduced prices, all guaranteed 10 years. Metropolitan Music Studios, 200 West 57th St., 2d floor. Circle 1399.

STEINWAY, small grand, almost new; sacrifice. Powers Warehouse office, 17 West 125th.

STEINWAY nearly new studio piano, mahogany; sacrifice, $285. Hall, 104 West 92d.

Office Furniture and Store Fixtures.

MUST SACRIFICE.
Forced to move to smaller quarters. Well known investment house must dispose of immediately at a great sacrifice, entire furnishings of seven executive offices consisting of new high class walnut desks, tables and leather chairs used one month; also commercial desks, chairs and reception room furniture; no dealers. Inquire Mr. Reid, Room 1501, Chanin Bldg., 122 East 42d St.

BIG BARGAINS—NEW AND USED roll, flat typewriter and bookkeepers' desks, chairs, Kardexes and filing cabinets, safes, directors' tables and chairs. Walnut matched office suites. Leather upholstered chairs and settees. ADDING AND ADDRESSING MACHINES Typewriters, check protectors and time clocks bought, sold and exchanged. NATHAN'S, 548 Broadway near Prince St. Tel. Canal 9361.

EXCHANGED OFFICE FURNITURE, also new furniture or discontinued styles at great savings; everything for the office. WILLIAM F. WHOLEY CO., INC., Globe-Wernecke Distributers, 138 Grand St., east of Broadway. Caledonia 9810.

ADDRESSOGRAPH frames, used, style N, 3-line; 350,000 round edge, shifting tab, $12 per 1,000; 130,000 square edge, $5 per 1,000; discount 10 per cent on orders for 10,000 or more; addressograph trays, used, style B, 3,000 at 50 cents each; all prices f. o. b., Richmond. Address P. O. Box 1616, Richmond, Va.

COMPLETE office outfit, consisting of 10 pieces of walnut furniture, for $176. QUICK & McKENNA, INC., 12 West 45th St. Vanderbilt 3655.

USED safe-cabinets, safe-files, book-safes, steel cabinets with underwriters' label. Acme, 44 West 29th. Bogardus 3252.

COMPLETE outfit, 200 feet of Grand Rapids clothing, haberdashery and hat fixtures. Apply 272 Main St., Orange, N. J.

OFFICE fixtures, partitions, stock tables, typewriters, addressograph. Israel Mendelsohn, 199 Madison Av.

SAFE-CABINET bargain; $100 delivered. Martin, 193 Centre St. Canal 2795.

OFFICE FURNITURE, real bargains, 150 East 42d, one flight up. No dealers.

SELLING OUT office furniture, stored. 40 West 27th, 2d floor. No dealers.

Wearing Apparel—Dealers.

FURS AT SACRIFICE!

We represent as attorneys, a retail furrier who is willing to sacrifice a large stock of ladies' fur coats at cost or lower than cost in order to realize cash and pay certain obligations owing by him under an agreement which he has entered into with his creditors. We will disclose the name of our client to any woman who is desirous of buying a fur coat at a great saving, in confidence, providing such person takes the trouble of coming to our office in person or writing us a letter. Counselors at law, Room 227, 1,834 Broadway, New York City.

FASHIONABLE FUR COATS, $45.
From latest style showings; absolutely genuine, perfect; three-year written guarantee; all sizes; deposits accepted; luxuriously furred cloth coats, $19; dresses, $10; fox scarfs, $12; open to 9 P. M.
FRANCES REID, 57 West 49th St.

GENUINE FUR COATS, $45.
Advance fashions, fine quality; all sizes; guarantee with every coat; cloth coats, $15; better grade dresses, $10; fox scarfs, $12; open till 9 P. M.
MANNER, 19 WEST 38TH ST.

GENUINE FUR COATS, $45.
Used for display; perfect condition; richly furred cloth coats; reasonable; fox scarfs, $12. STRAND FURS, 55 West 48th St., between 5th and 6th Avs. Open till 9 P. M.

LADY will sell handsome new fur coat, $50; fox scarf. Riverside 4856.

Wanted to Purchase.

WE GUARANTEE to pay highest cash prices for your furniture, rugs, bric-a-brac, bronzes, silver, pianos, books, &c.
DANIELS, 56 EAST 13TH ST. Algonquin 7091. Evenings, Mott Haven 7318.

HIGHEST PRICES FOR DIAMONDS, PLATINUM, GOLD, GOLD TEETH, SILVER, ANTIQUES, PROVIDENT TICKETS. NATIONAL DIAMOND APPRAISING, 562 5TH AV., COR. 46TH. BRYANT 5764.

FULL VALUE PAID FOR furniture, bric-a-brac, silver, bronzes, Oriental rugs, pianos, antiques, &c. GILBERT, 84 UNIVERSITY PLACE. Stuyvesant 8730; evenings, Kellogg 7758.

BEST PRICES PAID.
Most reliable buyer purchases contents houses, apartments, rugs, bronzes, antiques, silver paintings. Flattau, 43 West 64th. Algonquin 2033.

HOUSEHOLD furniture and estates bought or sold on commission, appraisals. Harlem 1299. Merle's, established 1894, 155 East 125th.

HIGHEST cash for furniture, contents houses, apartments, rugs, pianos, china, bronzes, &c. Paulson, 200 East 47th. Algonquin 9536.

PIANO, Steinway, style A, grand; particulars and price. X 2073 Times Annex.

STEINWAY or good make grand piano wanted; will pay cash. Harlem 2792.

Classified Advertising Rates.

Minimum space 2 lines. Agate line of 6 words.

	Daily	Sunday
†Agents Wanted	90c	$1.15
Apartments to Let and Wanted	75c	80c
†Automobile Exchange	75c	85c
Births, Deaths, &c.	$1.00	$1.20
†Boarders	60c	70c
†Boats, Launches, Accessories	75c	85c
Buyers' Wants and Offerings	90c	90c
Business Opportunities	$1.00	$1.20
†Country Board	70c	80c
Employment Agencies	95c	$1.15
†For Sale	75c	85c
†Furnished Rooms	60c	70c
†Help Wanted	70c	80c
Instruction (Fol. Help Wanted)	80c	90c
†Lost and Found	75c	80c
Mortgage Loans	90c	$1.15
†Moving, Trucking, Storage	75c	90c
Public Notices	$1.00	$1.20
†Radio Exchange	75c	85c
Real Estate, &c.	75c	80c
*Sales Help Wanted	75c	90c
†Situations Wanted	55c	65c
	Per Word	
Book Exchange (Sundays)		17c

** Sales Help advertisements require statement on basis of compensation, either salary or commission, and article or service offered.*

†Reduced rates for 3 times a week.

Information welcomed of any misleading statement in advertising columns, and reward of $100 is offered for arrest and conviction of any one obtaining money under false pretenses through fraudulent advertising published in The New York Times.

Classified advertisements for The New York Times accepted at regular rates by The Baltimore Sun and The Washington Star. The New York Times accepts at its New York office advertisements for insertion in these newspapers.

Telephone Lackawanna 1000.

New Jersey residents may telephone Mulberry 3900. Westchester residents White Plains 5300. Long Island residents Garden City 3605.

THE WEATHER.

WASHINGTON, D. C., Jan. 19.—The Atlantic Coast disturbance is advancing northeastward with centre tonight between Newfoundland and Greenland. Pressure remains relatively low over the Rio Grande Valley and another disturbance is moving southeastward over the plateau region. High pressure prevails over the United States east of the Rocky Mountains and from Eastern Alaska southeastward to Western Canadian Provinces.

Fair weather will prevail almost generally in the Washington forecast district Monday, but the eastward advance of the western disturbance will be attended by much cloudiness on Tuesday and precipitation is probable over most sections east of the Mississippi River, except the North Atlantic States, by Tuesday night. The temperature will rise Monday and in portions of the North Atlantic and Middle Atlantic States during Tuesday.

COUNTRY-WIDE WEATHER CONDITIONS.

In the following record of observations at United States Weather Bureau stations yesterday the temperatures given are the highest during the twelve hours from 8 A. M. to 8 P. M. and the lowest during the preceding twelve hours, from 8 P. M. to 8 A. M.; the barometer reading and condition of weather are those recorded at 8 P. M. and the rainfall is for the twenty-four hours ended at 8 P. M.

Station.	High.	Low.	Barom-eter.	Rain-fall.	Weather.
Abilene	44	32	30.20	..	Cloudy
Albany	20	10	30.56	..	Clear
Atlanta	38	16	30.46	..	Clear
Atlantic City	24	12	30.64	..	Clear
Baltimore	26	10	30.66	..	Clear
Bismarck	—8	—16	30.56	..	Clear
Boston	26	14	30.48	..	Clear
Buffalo	18	4	30.52	.14	Cloudy
Charleston	48	34	30.46	..	Clear
Chicago	18	..	30.58	..	Cloudy
Cincinnati	20	..	30.60	..	Clear
Cleveland	16	..	30.60	..	Clear
Denver	8	8	30.28	..	Clear
Detroit	16	..	30.56	..	Pt. Cl'dy
Galveston	44	24	30.32	..	Cloudy
Helena	—2	—10	30.46	.01	Snow
Indianapolis	18	..	30.58	..	Clear
Jacksonville	54	40	30.38	..	Pt. Cl'dy
Kansas City	18	6	30.44	..	Cloudy
Los Angeles	62	50	30.06	..	Cloudy
Miami	78	58	30.24	..	Cloudy
Milwaukee	10	—4	30.56	..	Cloudy
Min.-St. P.	2	—8	30.58	..	Cloudy
Montreal	14	22	30.38	..	Clear
New Orleans	44	22	30.40	..	Clear
New York	24	10	30.60	..	Clear
Norfolk	24	22	30.64	..	Clear
Oklahoma C.	24	14	30.34	..	Cloudy
Omaha	14	10	30.54	..	Snow
Philadelphia	22	10	30.64	..	Clear
Phoenix	62	48	30.00	.30	Clear
Pittsburgh	14	..	30.66	..	Pt. Cl'dy
Portland, Me.	24	12	30.46	..	Clear
Portland, Ore.	26	16	30.20	.14	Clear
Raleigh	38	30	30.58	..	Clear
Salt Lake	34	14	29.90	.06	Cloudy
San Antonio	32	18	30.28	.01	Rain
San Diego	62	52	30.08	..	Cloudy
San Francisco	62	48	30.06	..	Cloudy
Savannah	50	38	30.44	..	Clear
Seattle	36	30	30.18	..	Clear
St. Louis	24	8	30.52	..	Pt. Cl'dy
Tampa	60	52	30.32	..	Cloudy
Washington	26	8	30.66	..	Clear
Winnipeg	—12	—20	30.44	..	Clear

NORTHERN NEW ENGLAND—Generally fair Monday and Tuesday; rising temperature Monday.

SOUTHERN NEW ENGLAND—Fair with rising temperature Monday; Tuesday increasing cloudiness and slightly warmer.

EASTERN NEW YORK—Fair with rising temperature Monday; Tuesday increasing cloudiness with somewhat warmer in south portion.

WESTERN NEW YORK—Mostly cloudy Monday and Tuesday; possibly snow Tuesday; slowly rising temperature.

EASTERN PENNSYLVANIA, NEW JERSEY, DELAWARE—Fair and warmer Monday; Tuesday cloudy and slightly warmer, probably followed by rain or snow.

WESTERN PENNSYLVANIA—Fair and warmer Monday; Tuesday probably snow.

MARYLAND—Fair and warmer Monday; Tuesday cloudy, probably followed by rain on the coast and rain or snow in the interior.

NEW YORK CITY WEATHER RECORDS.

Letters of Administration.

3 AM	13	12 M	18	6 PM	20
6 AM	12	1 PM	18	7 PM	20
8 AM	12	2 PM	18	8 PM	19
9 AM	13	3 PM	22	9 PM	19
10 AM	14	4 PM	24	10 PM	18
11 AM	16	5 PM	22		

Average temperature yesterday, 17.
Average same date last year, 50.
Average same date for 46 years, 31.
High yesterday, 24 at 3:15 P. M.; low, 10 at 7:15 A. M.

Barometer: 8 A. M., 30.39; 8 P. M., 30.60.
Humidity: 8 A. M., 43; 8 P. M., 46.
Wind: 8 A. M., northwest; velocity, 22 miles; 8 P. M., west; velocity, 13 miles.
Weather: 8 A. M., clear; 8 P. M., clear.

Forecast of Flying Weather.

Special to The New York Times.

WASHINGTON, Jan. 19.—The Weather Bureau tonight issued the following forecast for flying weather for Jan. 20:

WASHINGTON TO LONG ISLAND AND WASHINGTON TO NORFOLK—Partly cloudy sky, high clouds Monday with gentle variable winds becoming easterly up to 1,000 feet, moderate west or west-southwest at 5,000 feet.

NORFOLK TO ATLANTA—Partly cloudy sky Monday with gentle northeast or east winds up to 1,000 feet, moderate west-southwest at 5,000 feet.

WASHINGTON TO DAYTON—Increasing cloudiness and mostly high clouds Monday with gentle winds, mostly east, up to 1,000 feet, moderate west or west-southwest at 5,000 feet.

UNIONTOWN TO DETROIT—Cloudy sky and slight risk of light local snows near Detroit Monday with gentle variable winds at surface, moderate west-southwest at 1,000 feet, moderate to fresh westerly at 5,000 feet.

DETROIT TO RANTOUL—Cloudy and probably light snow Monday with gentle shifting winds up to 1,000 feet, moderate west or southwest at 5,000 feet.

RANTOUL TO UNIONTOWN—Cloudy sky and risk of light snow west of Dayton Monday with gentle winds mostly east and southeast up to 1,000 feet, moderate west or southwest at 5,000 feet.

ZONE ONE (NORTH ATLANTIC STATES)—Partly cloudy sky Monday with gentle to moderate westerly winds, becoming variable over south portion at surface, diminishing west-northwest aloft.

ZONE TWO (MIDDLE ATLANTIC STATES)—Partly cloudy sky and high clouds Monday with gentle winds mostly northeast and east at surface, moderate west or west-southwest winds aloft.

ZONE THREE (SOUTH ATLANTIC STATES)—Partly cloudy sky Monday with gentle to moderate northeast winds at surface, moderate west or southwest aloft.

ZONE FIVE (OHIO VALLEY AND TENNESSEE)—Increasing cloudiness and some risk of light snow over west portion in late afternoon Monday with gentle northeast or east winds at surface, moderate west or southwest aloft.

Weather in Cotton and Grain States.

Special to The New York Times.

WASHINGTON, Jan. 19.—Forecast:

NORTH CAROLINA, SOUTH CAROLINA AND GEORGIA—Fair, slowly rising temperature Monday; Tuesday cloudy, probably followed by rain.

FLORIDA—Mostly cloudy, slightly warmer in north and in central portion Monday; Tuesday mostly cloudy, possibly rain in extreme north.

TENNESSEE—Cloudy, slowly rising temperature, followed by rain or snow at night Monday; Tuesday rain.

KENTUCKY AND OHIO—Increasing cloudiness and warmer Monday, probably followed by snow at night Monday; Tuesday probably snow.

ILLINOIS—Probably occasional light snow, slightly warmer in east and south; Tuesday probable occasional light snow.

INDIANA—Probably occasional light snow, rising temperature Monday; Tuesday probable occasional light snow.

LOWER MICHIGAN—Generally fair in north, occasional light snow probable in south Monday and Tuesday, slightly warmer in southeast Monday.

UPPER MICHIGAN—Generally fair and continued cold Monday and Tuesday.

WISCONSIN—Generally fair in north and central portion, occasional light snow probable in south Monday and Tuesday, slightly warmer along Lake Michigan Monday.

MISSOURI—Probably occasional snow, slightly warmer in southeast and colder in extreme northwest; Tuesday probable occasional snow.

IOWA—Probably occasional snow, slightly colder in west Monday; Tuesday probably occasional snow.

MINNESOTA AND NORTH DAKOTA—Mostly fair and continued cold Monday and Tuesday.

SOUTH DAKOTA—Mostly fair, except possibly snow in southwest and extreme south, and continued cold Monday and Tuesday.

NEBRASKA—Probably occasional snow, slightly colder in southeast Monday; Tuesday probably occasional snow.

KANSAS—Mostly cloudy, probably occasional snow, slightly colder in northeast Monday; Tuesday mostly cloudy, probably occasional snow.

LOUISIANA, MISSISSIPPI, ALABAMA AND EXTREME NORTHWEST FLORIDA—Generally fair and somewhat warmer Monday; Tuesday increasing cloudiness, possibly becoming unsettled.

ARKANSAS—Mostly cloudy Monday and Tuesday, possibly becoming unsettled with local rain or snow; not much change in temperature Monday; probably colder Monday night or Tuesday.

OKLAHOMA—Unsettled Monday and Tuesday, probably snow flurries; somewhat colder Monday.

EAST TEXAS—Mostly cloudy Monday and Tuesday with local rains near the coast Monday; slowly rising temperature in south portion.

WEST TEXAS—Mostly cloudy Monday and Tuesday, probably unsettled in east and north portions; colder Monday in north and extreme west portions.

European Weather.

Special Cables to THE NEW YORK TIMES.

LONDON—Clear yesterday, maximum temperature 59; today's prediction, colder.

PARIS—Fair yesterday, maximum temperature 52; today's prediction, continued fine.

NICE—Clear yesterday, maximum temperature 65; today's prediction, clear and warm.

RETAIL FOOD PRICES FELL LAST MONTH

Decrease of 1 Per Cent Shown on Dec. 15 as Compared With Level on Nov. 15.

HIGHER THAN A YEAR AGO

Average Cost Was 11-3% Above December, 1928, Index, and 52% Above 1913.

Special to The New York Times.

WASHINGTON, Jan. 19.—A decrease of about 1 per cent in retail prices of food on Dec. 15, as compared with Nov. 15, is shown by the index of the Bureau of Labor Statistics, Department of Labor, made public today. Although the monthly span showed a decrease, there was an increase of little more than 11-3 per cent in the year elapsing since Dec. 15, 1928, and an increase of approximately 52 per cent since Dec. 15, 1913.

As compared with the average cost in 1913, food on Dec. 15, 1929, was 72 per cent higher in Chicago, 68 per cent in Scranton, 65 per cent in Cincinnati, 63 per cent in Buffalo, Detroit, Philadelphia and Washington, 62 per cent in Baltimore, New Haven, New York and Richmond, 61 per cent in St. Louis, 60 per cent in Birmingham, Boston, Charleston, S. C., 55 per cent in Louisville and San Francisco, 54 per cent in Newark, 46 per cent in Jacksonville, 45 per cent in Portland, Ore., 44 per cent in Los Angeles, 42 per cent in Denver, and 36 per cent in Salt Lake City.

During the month from Nov. 15, 1929, to Dec. 15, 1929, twenty-seven articles decreased as follows: Pork chops, butter, navy beans and coffee, 4 per cent; hens, lard, flour, pork and beans, and bananas, 2 per cent; sirloin steak, round steak, rib roast, sliced bacon, sliced ham, evaporated milk, oleomargarine, vegetable lard substitute, strictly fresh eggs, macaroni, rice, canned peas, canned tomatoes, sugar and raisins, 1 per cent, and chuck roast, plate beef and cheese, less than five-tenths of 1 per cent.

Six articles increased: Cabbage, 5 per cent; corn meal and prunes, 2 per cent; canned red salmon and oranges, 1 per cent, and tea, less than five-tenths of 1 per cent.

During the month from Nov. 15, 1929, to Dec. 15, 1929, there was a decrease in the average cost of food in 47 of the 51 cities, as follows:

Los Angeles, 4 per cent; Manchester, Portland, Me., and Salt Lake City, 3 per cent; Cleveland, Milwaukee, Portland, Ore., Providence, Richmond, Rochester, and San Francisco, 2 per cent; Atlanta, Baltimore, Birmingham, Boston, Bridgeport, Buffalo, Butte, Charleston, S. C., Cincinnati, Columbus, Detroit, Fall River, Indianapolis, Jacksonville, Kansas City, Little Rock, Louisville, Memphis, Minneapolis, Newark, New Haven, New Orleans, New York, Norfolk, Peoria, Pittsburgh, St. Louis, St. Paul, Savannah, Scranton, Seattle, Springfield, Ill., and Washington, 1 per cent; Denver, Omaha and Philadelphia, less than 5-10 of 1 per cent.

Three cities, Chicago, Dallas and Houston, showed an increase of 1 per cent.

For the year period Dec. 15, 1928, to Dec. 15, 1929, thirty-four cities showed increases:

Cincinnati, Kansas City and Seattle, 4 per cent; Baltimore, Chicago, Houston, Minneapolis, Philadelphia, St. Paul and Springfield, Ill., 3 per cent; Boston, Buffalo, Butte, Charleston, S. C., Columbus, Indianapolis, Little Rock, Milwaukee, Newark, New Haven, Omaha, Peoria, Providence, Scranton and St. Louis, 2 per cent; Bridgeport, Detroit, Jacksonville, New Orleans, New York, Portland, Ore., and San Francisco, 1 per cent, and Norfolk and Savannah less than 5-10 of 1 per cent.

Launch Cruiser April 10.

WASHINGTON, Jan. 19 (AP).—The light cruiser Chicago, seventh of the class to be completed in the navy's 1924 building program, will be launched on April 10.

The Navy Department, in announcing the date for the launching of the next to last of the 10,000-ton vessels provided in the program, said that Miss Elizabeth Britten of San Francisco, sister of Representative Britten, would sponsor the Chicago.

The vessel is under construction at the Mare Island (Cal.) Navy Yard, while the last of the eight cruisers is under construction at the Puget Sound yard.

Fire Record.

TL—Total loss. CS—Considerable.
TF—Trifling. NG—Not given.
SL—Slight. ND—No damage.

Manhattan.

A. M. Location. Occupant. Damage.
12:20—98 W. 100 St.; not given....TF
12:35—430 E. 120 St.; Joseph Rocco....ND
2:20—196 Av A; not given....NG
2:35—239 W. 53 St.; auto, Abraham Newman....TF
4:45—3 W. 137 St.; not given....TF
4:50—120 W. 139 St.; not given....TF
8:40—246 E. 13 St.; Philip Elsner....TF
9:25—94 Eldridge St.; Max Danster....TF
10:10—52 Rivington St.; International Tea Co....TF
10:45—1,151 3 Av.; Mr. Goldfarb....NG
P. M.
1:30—646 Lenox Av.; Frankel Graham....NG
1:35—1,808 Amsterdam Av.; not given....NG
2:10—219 E. 83 St.; Arthur Olisch....TF
2:15—771 Broadway; Liggetts Drug Store....ND
3:30—1 W. 54 St.; University Club....TF
3:40—310 W. 78 St.; F. Schattler....NG
3:53—575 E. 138 St.; Lee Lieberman....TF
6:45—453 W. 43 St.; auto, Thomas McCarthy....NG
8:10—772 St. Nicholas Av.; James Hughes....TF
8:45—131 3 Av.; Samuel Cohen....TF
9:05—89 St. and Amsterdam Av.; auto, Louis Paschale....TF

Bronx.

P. M.
2:15—869 E. 220 St.; Lewis Wadshinka....TF
2:55—148 St. and Bradhurst Av.; Mac Black....TF
4:30—547 E. 181 St.; Morris Plumbing Co....TF
7:20—545 Westchester Av.; Henry Lowenstein....NG

Brooklyn.

A. M.
12:50—919 43 St.; auto, not given....SL
1:00—2,025 67 St.; not given....SL
1:20—1,906 Av. M.; Harry Gold....CS
3:05—337 Hopkinson Av.; auto, not given....SL
3:50—Hutson Av. and Fulton St.; auto, not given....SL
5:05—326 Rockaway Av.; not given....NG
5:20—432 Sheffield Av.; Sam Machover....SL
8:15—1,450 44 St.; not given....SL
8:25—98 Berman St.; Nathan Baum....SL
8:40—1,822 Broadway; A. Buanacori....SL
9:45—225 Woodbine St.; not given....SL
10:30—1,546 74 St.; auto, not given....SL
10:40—8,602 Flatlands Av.; Josephine Inpellizzeri....SL
11:45—1,090 Dean St.; auto, not given....SL
11:45—304 Winthrop St.; auto, not given....SL
P. M.
12:15—1,515 E. 13 St.; auto, not given....SL
1:25—1,515 W. 2 St.; auto, not given....SL
2:05—466 53 St.; Julian Heckler....SL
2:35—336 S. 5 St.; not given....SL
4:30—435 Blake Av.; Pincus Prou....SL
4:45—Stone and Bergen St.; not given....SL
5:30—106 Lee Av.; Ida Dellert....SL
6:20—13 St. James Pl.; Francis Powers....SL
6:25—199 Rutledge St.; Becky Goldman....SL
7:30—313 Palmetto St.; Henry Gibat....SL
7:50—307 Grove St.; auto, not given....SL
8:35—335 Nostrand Av.; not given....SL
9:10—19 Gelston Av.; not given....SL
9:30—75 Eastern Parkway; not given....SL
10:15—534 Powell St.; James Metnosky....SL

Staten Island.

A. M.
5:20—142 Hylan Av.; Robert O'Conner....SL
P. M.
1:30—172 Tompkins Av., Stapleton; James Valentine....SL

BRIGHT FUTURE SEEN FOR AMERICAN SHIPS

Tonnage of 344,161 Building Here Is Said to Put Nation Nearer World Lead.

31 LARGE CRAFT UNDER WAY

Survey for 1929 Says Merchant Marine Is in Healthiest State Since Before Civil War.

American shipyards were engaged in the construction of 344,161 tons of marine craft of all types at the close of 1929, according to a survey by the American Bureau of Shipping, which serves to classify American shipping as Lloyd's Register of Shipping lists the tonnage of all nations. Ninety-seven vessels were under construction.

The tonnage of ocean-going and Great Lakes craft of more than 500 gross tons each totaled 301,607 and that of miscellaneous vessels, such as ferryboats and barges, totaled 42,554, the report shows. A turbo-electric liner of 21,000 tons under construction for the Dollar Line in the yard of the Newport News Shipbuilding and Dry Dock Company was the largest ship reported.

Of the larger class of craft, which totaled thirty-one vessels, thirteen were passenger and freight vessels, fourteen were tankers, two freighters, one a yacht and one a car ferry. The yacht, the Corsair, is being built for J. P. Morgan by the Bath Iron Works Corporation and will be of 1,900 gross tons.

Eleven shipyards were engaged in building the larger ships, two of the yards being owned by the Bethlehem Shipbuilding Corporation, Ltd. The others are owned by the Bath Iron Works Corporation, the Great Lakes Engineering Works, the Federal Shipbuilding and Dry Dock Company, the Manitowoc Shipbuilding Corporation, the Newport News Shipbuilding and Dry Dock Company, the New York Shipbuilding Company, the Pusey & Jones Corporation and the Toledo Shipbuilding Company.

The larger passenger and freight ships include two for the Matson Navigation Company, each to be of 18,500 tons; two for the Ward Line, of 11,300 tons each; one for the Grace Line, of 8,000 tons; one for the American South African Line, of 8,500 tons; four for the Export Line, of 8,500 tons each, and one for the New York & Porto Rico Line, of 7,057 tons. Of the thirty-one larger craft of all kinds, twenty-eight will be oil burners and three will burn coal.

Twenty-two yards were at work on a total of sixty-six craft of the miscellaneous class. These included thirteen yachts, thirty-four barges, nine tugs, three trawlers, three ferryboats, one car ferry and three tankers. The type of fuel to be burned by the smaller craft has not been selected in all cases, but oil is overwhelmingly the choice of those for which the selection has been made.

Captain Charles A. McAllister, president of the American Bureau of Shipping, said, in connection with the annual report:

"The American merchant marine at the beginning of this year has a much more roseate future than it has had for the last ten years, and in fact, barring the spasmodic burst of prosperity incident to wartime conditions, it is in a healthier state than it has been since prior to the Civil War.

"We now have for the first time in that long period a really sound policy for future growth and permanency. So far as new construction is concerned the year 1929 will be memorable from the fact that within that twelvemonth period our shipbuilding activities jumped from a position of seventh or eighth in the world's standing in that industry to second place, and that with every prespect of retaining such a prominent place for a number of years."

TAKES PASSENGER POST.

A. H. Price Goes With General Steamship Co. at San Francisco.

Special to The New York Times.

SAN FRANCISCO, Jan. 19.—Two large off-shore liners, both carrying large passenger lists and capacity cargoes, sailed yesterday, the Panama Pacific's Virginia for New York and the Dollar Line's President Lincoln for the Orient by way of Honolulu.

Appointment of A. H. Price as general passenger agent here for the General Steamship Corporation has been announced by Harry S. Scott, president. Mr. Price is manager of the travel bureau of the American Trust Company, which post he will relinquish on Feb. 1.

The tanker Agwiworld, which was bought several months ago by the American-Hawaiian Steamship Company, has been sold to the American Trust Company of San Francisco, the American-Hawaiian Company announced. The price was not disclosed, nor was it intimated in what service the vessel is to be used by the new owners.

ORDERS 2 20,000-TON SHIPS

Peninsular and Oriental Gives Barrow Yards Job on Liners.

Wireless to THE NEW YORK TIMES.

LONDON, Jan. 19.—Two passenger liners of 20,000 tons each have just been ordered from Vickers-Armstrong, Ltd., by the Peninsular and Oriental Steam Navigation Company for use in its Australian service. The ships will be built at Barrow, where suspension of naval construction and doubt over the future of naval work have created a difficult unemployment situation.

The new ships will employ an average of 2,500 men for nearly two years, while the supplying of materials for their construction is expected to absorb 2,500 more. The order is the biggest obtained by the Barrow works in the past decade.

The vessels will be propelled by turbo-electric machinery and are intended to speed twenty knots.

SHIPPING AND MAILS

Hours are given in Eastern Standard Time.
(Supplied by United States Coast and Geodetic Survey.)

	THE TIDES Sandy Hook. A.M.	P.M.	Governors Island. A.M.	P.M.	Hell Gate. A.M.	P.M.	THE SUN Rises. A.M.	Sets. P.M.
High water	....	12:07	0:29	12:40	2:33	2:59	7:16	4:58
Low water	6:10	6:33	6:49	7:12	9:20	9:36		

Steamships Arrived Yesterday

Steamer.	From.	Date.	Steamer.	From.	Date.
COLUMBUS	Bremen	Jan. 10	VIBORG	Boston	Jan. 18
PASTORES	Limon	Jan. 11	ARIZONAN	Philadelphia	Jan. 18
GLANBANK	Boston	Jan. 18	BIELA	Bahia	Jan. 3
OTHO	Boston	Jan. 18	CATATUMBA	Maracaibo	Jan. 10
PIPESTONE COUNTY	Boston	Jan. 18	GEORGE G. HENRY	Aruba	Jan. 11
VEEDOL	Philadelphia	Jan. 18	HJELMAREN	Philadelphia	Jan. 18

Incoming Passenger and Mail Steamships

Steamer and Line.	Sailed From.	Due.	Will Dock.
STUTTGART, North Germ. Lloyd	Bremen, Jan. 9	*Today, 9 A.M.	Morton St.
UNITED STATES, Scand. Amer.	Copenhagen, Jan. 8	*Today, 9 A.M.	6th St., Hoboken
CALIFORNIA, Anchor	Glasgow, Jan. 11	*Today, 9 A.M.	W. 14th St.
RELIANCE, Hamburg-American	West Indies cruise	*Today, 10 A.M.	W. 46th St.
CALIFORNIA, Panama Pacific	San Francisco, Jan. 4	*Today, 10 A.M.	W. 21st St.
SANTA ELISA, Grace	Valparaiso, Jan. 1	*Today, P.M.	HamiltonAv., Bn.
PORTO RICO, Porto Rico	San Juan, Jan. 15	*Today, 9 A.M.	Hubert St.
VIRGINIA, Di Giorgio	Kingston, Jan. 14	*Today, A.M.	Wall St.
SAN LORENZO, Porto Rico	San Juan, Jan. 16	*Today, 8 A.M.	Hubert St.
SAN JACINTO, Ward	Vera Cruz, Jan. 13	*Today, 9 A.M.	Wall St.
FT. ST. GEORGE, Furness Berm.	Hamilton, Jan. 18	Today, 10 A.M.	W. 55th St.
ALAUNIA, Cunard	Southampton, Jan. 10	Tomorrow, A.M.	W. 14th St.
AMERICAN TRADER, Am. Mer.	London, Jan. 9	*Tomorrow, A.M.	Rector St.
VULCANIA, Cosulich	Trieste, Jan. 7	*Tomorrow, P.M.	W. 44th St.
VOLENDAM, Holland America	Rotterdam, Jan. 10	*Tomorrow, A.M.	5th St., Hoboken
LANCASTRIA, Cunard	Liverpool, Jan. 11	*Tomorrow, P.M.	W. 14th St.
DROTTNINGHOLM, Swedish-Am.	Gothenburg, Jan. 11	Tomorrow, A.M.	W. 57th St.
PRESIDENT WILSON, Dollar	Marseilles, Jan. 8	Tomorrow, P.M.	12th St., Jer. Cy.
ALBERTIC, White Star	Liverpool, Jan. 12	Tomorrow, A.M.	W. 18th St.
CARONIA, Cunard	Havana, Jan. 18	Tomorrow, A.M.	W. 14th St.
MANAQUI, United Fruit	Porto Colombia, Jan. 9	Tomorrow	Pike St.
EASTERN PRINCE, Prince	Buenos Aires, Jan. 3	Tomorrow	W. 34th St.
HURON, Clyde	Turks Island, Jan. 16	Tomorrow, A.M.	HamiltonAv., Bn.
SIBONEY, Ward	Havana, Jan. 18	Tomorrow	Wall St.
ARCADIAN, Royal Mail	Hamilton, Jan. 19	Tomorrow	Morton St.
WESTERNLAND, Red Star	Antwerp, Jan. 10	Wednesday, A.M.	W. 19th St.
THURINGIA, Hamburg-American	Hamburg, Jan. 9	Wednesday, P.M.	W. 44th St.
LITUANIA, Baltic America	Danzig, Jan. 10	Wednesday	43d St., Bkn.
PROVIDENCE, Fabre	Marseilles, Jan. 5	Wednesday	31st St., Bkn.
PARIS, French	Havre, Jan. 15	Wednesday, A.M.	W. 15th St.
VAUBAN, Lamport & Holt	Buenos Aires, Dec. 30	Wednesday	Unassigned
CARINTHIA, Cunard	West Indies cruise	Wednesday, A.M.	W. 14th St.
FALCON, Red D	La Guayra, Jan. 15	Wednesday	Clark St., Bkn.
HOMERIC, White Star	Southampton, Jan. 15	Thursday, A.M.	W. 18th St.
BOURDONNAIS, French	Bordeaux, Jan. 9	Thursday	W. 50th St.
LAPLAND, Red Star	West Indies cruise	Thursday	W. 18th St.
METAPAN, United Fruit	Santa Marta, Jan. 15	Thursday	Fulton St.
SILVIA, Furness Red Cross	St. John's, Jan. 18	Thursday	W. 34th St.
PRES. ROOSEVELT, U. S.	Hamburg, Jan. 15	Friday	2d St., Hoboken
CARMANIA, Cunard	Havana	Friday	W. 14th St.
BARACOA, Colombian	Pto. Colombia, Jan. 11	Friday	Main St., Bkn.
STATENDAM, Holland America	West Indies cruise	Saturday	5th St., Hoboken

*Reported by wireless.

Outgoing Passenger and Mail Steamships

The following table shows the names of steamers, the lines operating them, their destinations, when their mails close (at General Postoffice), when they sail, location of piers and points for which they carry mail:

SAIL TODAY (JAN. 20).

Transatlantic.

BONNIE BROOK (American Export Lines), Batoum (mails close noon), sails from Pier 6, Staten Island. Odessa, Novorossisk and Batoum. Specially addressed ordinary mail only. Parcel post for Union of Socialistic Soviet Republics (except northern part).

EXERMONT (American Export Lines), Melilla (mails close 9 A. M.), sails from Kent St., Brooklyn. Morocco. Specially addressed ordinary mail only. Parcel post for Spanish and Western Morocco.

SAIL TOMORROW (JAN. 21).

Transatlantic.

COLUMBUS (North German Lloyd), world cruise (mails close 10 A. M.; sails 1 P. M.), 58th St., Brooklyn. Madeira and Egypt. Parcel post for Egypt.

NEW COLUMBIA (Daniel Bacon Line), Accra (mails close 9 A. M.), sails from Van Brunt St., Brooklyn. Canary Islands, Cape Verde Islands, Senegal, French Guinea, Sierra Leone, Gold Coast and specially addressed ordinary mail for other parts of West Africa. Parcel post for Canary Islands, Cape Verde Islands and Gold Coast.

SAC CITY (American Diamond Line), Rotterdam (mails close 8:30 A. M.), sails from 3d St., Hoboken. Netherlands. Specially addressed ordinary mail only. Also parcel post.

SORVARD (Garcia & Diaz), Barcelona (mails close noon), sails from Columbia St., Brooklyn. Spain. Specially addressed ordinary mail only. Parcel post for Spain.

South America, West Indies, &c.

A. L. KENT (Norton Line), Buenos Aires (mails close 10:30 A. M.), sails from 29th St., Brooklyn. Argentina, Uruguay and Paraguay. Specially addressed ordinary mail only.

AGWISTAR (Ward Line), Vera Cruz (mails close *12:30 P. M.; sails 3 P. M.), Wall St. Campeche and Yucatan. Also parcel post. Other parts of Mexico must be specially addressed.

ANCON (Panama R. R. Line), Cristobal (mails close *1 P. M.; sails 4 P. M.), W. 25th St. Haiti, Canal Zone, Panama, Amapala and Choluteca in Honduras, Cauca and Narino Departments of Colombia, Ecuador, and printed matter for Nacaome, Tegucigalpa and Yuscaran in Honduras. Parcel post for Haiti (except Cape Haitien), Canal Zone and Panama.

ARAGUAYA (Royal Mail Line), West Indies cruise (mails close 8:30 A. M.; sails 11 A. M.), Morton St. Bahamas. Also parcel post.

BANGU (American Brazil Line), Bahia (mails close 9 A. M.), sails from Fulton St., Brooklyn. North Brazil and Iquitos. Specially addressed ordinary mail only. Parcel post for North Brazil.

MARAVAL (Trinidad Line), Trinidad (mails close 11 A. M.), sails from Sedgwick St., Brooklyn. St. Vincent, Grenada, Trinidad, Ciudad Bolivar and Guiana. Also parcel post.

NEWFOUNDLAND, St. John's (mails close 8 P. M.; by rail to Boston). Newfoundland. Specially addressed only. Also parcel post.

PANCRAS (Booth Line), Parnahyba (mails close 11 A. M.), sails from 33d St., Brooklyn. North Brazil and Iquitos. Other parts of Brazil must be specially addressed. Parcel post for North Brazil.

PRESIDENT MONROE (Dollar Line), San Francisco (mails close noon; sails 3 P. M.), 12th St., Jersey City. Amapala and Choluteca in Honduras, Cauca and Narino Departments of Colombia, Ecuador, and printed matter for Nacaome, Tegucigalpa and Yuscaran in Honduras, Cuba, Canal Zone and Panama must be specially addressed. Parcel post for Cauca and Narino Departments of Colombia and Ecuador.

SAIL WEDNESDAY (JAN. 22).

Transatlantic.

CONTE BIANCAMANO (Lloyd Sabaudo), Gibraltar, Algiers, Naples and Genoa (mails close 9:30 A. M.; sails noon), W. 55th St. Gibraltar and specially addressed for Algeria and Italy. Parcel post for Gibraltar, Italy, Albania and Yugoslavia.

PRESIDENT HARDING (United States Lines), Plymouth, Cherbourg and Hamburg (mails close *7 A. M.; sails 11 A. M.), 2d St., Hoboken. Europe, Africa and West Asia. Gibraltar must be specially addressed. Parcel post for Great Britain, Northern Ireland, France, Germany, Austria, Czechoslovakia, Hungary, Switzerland and other countries via England and France.

South America, West Indies, &c.

ANDREA F. LUCKENBACH (Luckenbach Line), Pacific Coast (mails close 5 P. M.), sails from 35th St., Brooklyn. Canal Zone, Panama, Amapala and Choluteca in Honduras, Cauca and Narino Departments of Colombia, Ecuador, and printed matter for Nacaome, Tegucigalpa and Yuscaran in Honduras. Other parts of Colombia must be specially addressed. Parcel post for Canal Zone, Panama, Cauca and Narino Departments of Colombia and Ecuador.

BOLIVAR (Colombian Line), Porto Colombia (mails close 1:30 P. M.), sails from Main St., Brooklyn. Haiti and Colombia. Specially addressed only. Parcel post for Haiti, except Cape Haitien.

CARONIA (Cunard Line), Havana (no mails; sails 11 A. M.), W. 14th St.

CASTILIAN PRINCE (P[illegible] Line), Buenos Aires (mails close noon), sails from 45th St., Brooklyn. Argentina, Uruguay and Paraguay. Specially addressed ordinary mail only.

EINAR JARL (Garcia & Diaz), Maracaibo (mails close 11 A. M.), sails from Conover St., Brooklyn. Venezuela. Specially addressed only.

FORT ST. GEORGE (Furness Bermuda Line), Hamilton (mails close 8:30 A. M.; sails 11 A. M.), W. 55th St. Bermuda.

MANDU (Lloyd Brasileiro), Santos (mails close 9 A. M.), sails from 41st St., Brooklyn. South Brazil. Specially addressed only.

SANTA MARTA (United Fruit Line), Santa Marta (mails close *9:30 A. M.; sails noon), Rector St. Jamaica, Cartagena, Magdalena Department and Costa Rica. Also parcel post. Canal Zone, Panama and other parts of Colombia must be specially addressed. Connecting dispatch with the Colombian air mail.

SIBONEY (Ward Line), Havana (mails close *7:30 A. M.; sails 10 A. M.), Wall St. Cuba. Specially addressed only.

SUD PACIFICO (Garcia & Diaz), Buenos Aires (mails close 11 A. M.), sails from Conover St., Brooklyn. Argentina, Uruguay and Paraguay. Specially addressed ordinary mail only.

TACHIRA (Red D Line), La Guayra (mails close *8:30 A. M.; sails noon), Clark St., Brooklyn. Venezuela and Curacao (except Aruba). Also parcel post. Specially addressed ordinary mail for Porto Rico.

VULCANIA (Cosulich Line), West Indies cruise (mails close 9 P. M.; sails shortly after midnight), W. 44th St. Haiti, Jamaica, Venezuela and Curacao (except Aruba). Parcel post for Haiti (except Cape Haitien), Jamaica, Venezuela and Curacao (except Aruba).

LATER SAILINGS.

Thursday, Jan. 23.

TRANSATLANTIC.

Steamer and Line.	Destination.
American Shipper (Amer. Merchant)	London
Bird City (American Scantic)	Copenhagen
Evanger (Fabre)	Lisbon
Hyacinthus (Funch, Edye & Co.)	Cape Town
Stuttgart (North German Lloyd)	Bremen
SOUTH AMERICA, WEST INDIES, &c.	
Arcadian (Royal Mail)	Hamilton
Dominica (Trinidad)	Trinidad
El Salvador (Panama Mail)	San Francisco
Essequibo (Pacific Steam)	Valparaiso
Reliance (Hamburg-Am.)	West Indies cruise
San Lorenzo (Porto Rico)	San Juan
Viborg (Ocean Dominion)	St. Thomas

Friday, Jan. 24.

TRANSATLANTIC.

Cabo Torres (Garcia & Diaz)	Lisbon
Carinthia (Cunard)	Mediterranean cruise
Homeric (White Star)	Southampton
Paris (French)	Havre
Westernland (Red Star)	Antwerp
SOUTH AMERICA, WEST INDIES, &c.	
American Legion (Munson)	Buenos Aires
Amor (Royal Netherlands)	Maracaibo
Munargo (Munson)	Nassau
Volendam (Holland-Am.)	West Indies cruise

Saturday, Jan. 25.

TRANSATLANTIC.

Alaunia (Cunard)	London
Bilderdijk (Holland-America)	Rotterdam
California (Anchor)	Glasgow
Drottningholm (Swedish-Amer.)	Gothenburg
Exchester (American Export)	Beirut
Exiria (American Export)	Piraeus
Lancastria (Cunard)	Liverpool
Thuringia (Hamburg American)	Hamburg
United States (Scand. Amer.)	Copenhagen
West Eldara (American Diamond)	Antwerp
West Keene (American Export)	Batoum
SOUTH AMERICA, WEST INDIES, &c.	
Bermuda (Furness Bermuda)	Hamilton
Bonheur (Lamport & Holt)	Santos
California (Panama Pacific)	San Francisco
Carmania (Cunard)	Havana
Hilton (Bull)	Santo Domingo
Huron (Clyde)	Santo Domingo
Lapland (Red Star)	West Indies cruise
Manaqui (United Fruit)	Porto Colombia
Maya (United Fruit)	Barrios
Ohioan (American-Hawaiian)	Pacific Coast
Orizaba (Ward)	Havana
Pastores (United Fruit)	Limon
Porto Rico (Porto Rico)	San Juan
San Jacinto (Ward)	Vera Cruz
Santa Cecilia (Grace)	Callao
Silvia (Furness Red Cross)	St. John's
Toltec (Atlantic Navig. Corp.)	Porto Cortez
Yoro (Di Giorgio)	La Ceiba

*Supplementary mail closes on piers 10 minutes before ship sails.

Outgoing Freight Steamships Carrying No Mail

Steamer.	Destination.	Date.	Steamer.	Destination.	Date.
EMILE FRANCQUI	Antwerp	Jan. 20	BRITISH PRINCE	Manila	Jan. 25
CITY OF AGRA	Calcutta	Jan. 21	MEMPHIS CITY	Vancouver	Jan. 25
ALMAGRO	Callao	Jan. 21	EIR	Buenos Aires	Jan. 25
NOREFJORD	Oslo	Jan. 21	M. C. HOLM	Havana	Jan. 28
OHIO MARU	Hamburg	Jan. 21	CITY OF DIEPPE	Brisbane	Jan. 28
HAGEN	Hamburg	Jan. 21	CITY EASTBOURNE	Hongkong	Jan. 28
HENDONHALL	Valparaiso	Jan. 21	HOXIE	Glasgow	Jan. 29
SILVERASH	Kobe	Jan. 22	INDEPEND'CE HALL	Havre	Jan. 29
KEARNY	Glasgow	Jan. 22	WINTON	Auckland	Jan. 29
PIPESTONE COUNTY	Havre	Jan. 22	SANTA CECILIA	San Francisco	Jan. 29
ARGUN MARU	Kobe	Jan. 22	STEEL SCIENTIST	Honolulu	Jan. 30
VIRGINIA	Kingston	Jan. 22	JEAN JADOT	Antwerp	Jan. 30
NORDAMERIKA	Guantanamo	Jan. 23	LEVERKUSEN	Hamburg	Jan. 30
CONDOR	Valparaiso	Jan. 23	CITY OF ELWOOD	Beira	Jan. 30
ANNAVORE	Havana	Jan. 23	TAI PING	Manila	Jan. 30
SARCOXIE	Bordeaux	Jan. 24	CITY OF LILLE	Kobe	Jan. 30
BOSTON CITY	Cardiff	Jan. 24	OTHO	Accra	Jan. 30
FORRESBANK	Calcutta	Jan. 24	VEGO	Cardiff	Jan. 31
HJELMAREN	Helsingfors	Jan. 25	ARCTURUS	Brisbane	Jan. 31
FRANCISCO	Hull	Jan. 25	NUBIAN	Manchester	Feb. 1
SYDFOLD	Nuevitas	Jan. 25	ODENSHOLM	Stockholm	Feb. 1
CLAIRTON	Manchester	Jan. 25	LONDON CORP.	London	Feb. 1
MALMEN	Stockholm	Jan. 25	TSUYAMA MARU	Kobe	Feb. 1
ANTILLA	Porto Mexico	Jan. 25	HEFFRON	Vancouver	Feb. 1
CAYO MAMBI	Santiago	Jan. 25	JEAN	San Juan	Feb. 1
LONDON EXCHANGE	London	Jan. 25	BERK	London	Feb. 1
CORNELIA	San Juan	Jan. 25	LIVERPOOL MARU	Hamburg	Feb. 4
ISONZO	Genoa	Jan. 25	SCHODACK	Havre	Feb. 5
CLARA	Trieste	Jan. 25	NEPTUNIAN	Manila	Feb. 5
DEFIANCE	Manila	Jan. 25			

Foreign Ports—Arrivals and Departures

ARRIVALS. Steamer.	At.	Date.	DEPARTURES. Steamer.	From.	Date.
ARABIC	Queenstown	Jan. 19	MINNETONKA	Boulogne	Jan. 18
OSCAR II	Copenhagen	Jan. 19	BALTIC	Queenstown	Jan. 19
ANDANIA	Queenstown	Jan. 19	SAMARIA	Queenstown	Jan. 19
GEO. WASHINGTON	Hamburg	Jan. 18	ST. LOUIS	Southampton	Jan. 17
FRANCONIA	Madeira	Jan. 19	KUNGSHOLM	Colon	Jan. 19

Panama Canal

PASSED—BOUND EAST. Steamer.	From.	Date.	PASSED—BOUND WEST. Steamer.	For.	Date.
K. R. KINGSBURY	San Pedro	Jan. 18	GUATEMALA	San Pedro	Jan. 18
STAL	Valparaiso	Jan. 18			

Transatlantic Mails Due at New York

ALAUNIA (Cunard Line) is due Tuesday with mails from Egypt, France, Greece, Hungary, Italy, Poland, Portugal, Rumania, Spain, Turkey and Yugoslavia.

ALBERTIC (White Star Line) is due Tuesday with mails from Great Britain and Switzerland.

PARIS (French Line) is due Wednesday with mails from Austria, Belgium, British India, Denmark, Egypt, France, Greece, Hungary, Italy, Portugal, Russia, Spain, Switzerland, Turkey and Yugoslavia.

HOMERIC (White Star Line) is due Thursday with mails from Belgium, Czechoslovakia, Denmark, Egypt, Finland, Germany, Great Britain, Greece, Hungary, Italy, Lithuania, Netherlands, Norway, Poland, Rumania, Russia, South Africa and Sweden.

Transpacific Mails From New York

Connecting mails close at General Postoffice and City Hall Postoffice Station, New York, at 7 P. M. daily (Sundays and holidays at 4 P. M.), on the dates shown below. For mails closing Sundays, registered articles must be mailed by midnight Saturday.

AUSTRALIA:
Jan. 20—†Malolo, via San Francisco.
Jan. 25—‡Mandalay, from New York (closing at 9 A. M.).
Jan. 27—City of Honolulu, via San Pedro.
Jan. 31—Aorangi, via Victoria.
Feb. 8—†Sonoma, via San Francisco.
Feb. 14—‡Makura, via San Francisco.

BRUNEI:
Jan. 20—†Pres. Cleveland, via Seattle.
Feb. 2—*Pres. Fillmore, via San Francisco.
Feb. 3—†Pres. Pierce, via San Francisco.

CHINA:
Jan. 20—†Pres. Cleveland, via Seattle.
Jan. 20—‡Yokohama Maru, via Seattle.
Jan. 22—‡Paris Maru, via Seattle.
Jan. 23—‡Silverpalm, via San Francisco.
Feb. 2—‡Pres. Fillmore, via San Francisco.
Feb. 3—†Pres. Pierce, via San Francisco.

COOK ISLANDS:
Feb. 14—†Makura, via San Francisco.

FIJI ISLANDS:
Jan. 20—†Malolo, via San Francisco.
Jan. 27—City of Honolulu, via San Pedro.
Jan. 31—Aorangi, via Victoria.
Feb. 8—†Sonoma, via San Francisco.

FRENCH INDO-CHINA:
Jan. 20—†Pres. Cleveland, via Seattle.
Feb. 3—†Pres. Pierce, via San Francisco.

HAWAII:
Jan. 20—†Malolo, via San Francisco.
Jan. 24—†Maui, via San Francisco.
Jan. 27—†City of Honolulu, via San Pedro.
Feb. 2—‡Pres. Fillmore, via San Francisco.
Feb. 8—†Sonoma, via San Francisco.

HONGKONG:
Jan. 20—†Pres. Cleveland, via Seattle.
Feb. 3—†Pres. Pierce, via San Francisco.

JAPAN:
Jan. 20—†Pres. Cleveland, via Seattle.
Jan. 20—†Yokohama Maru, via Seattle.
Jan. 20—La Plata Maru, via San Pedro.
Jan. 22—‡Paris Maru, via Seattle.
Jan. 22—‡Teucer, via Seattle.
Jan. 23—Silverpalm, via San Francisco.
Jan. 23—‡Japanese Prince, via San Pedro.
Jan. 24—†‡Michigan, via Portland.
Jan. 26—†‡Seattle, via Tacoma.
Feb. 2—‡Pres. Fillmore, via San Francisco.
Feb. 3—†Pres. Pierce, via San Francisco.

KOREA:
Jan. 20—†Pres. Cleveland, via Seattle.
Jan. 20—‡Yokohama Maru, via Seattle.
Jan. 20—La Plata Maru, via San Pedro.
Jan. 22—‡Paris Maru, via Seattle.
Jan. 22—‡Teucer, via Seattle.
Jan. 23—Silverpalm, via San Francisco.
Jan. 23—‡Japanese Prince, via San Pedro.
Jan. 26—‡Seattle, via Seattle.
Feb. 2—‡Pres. Fillmore, via San Francisco.
Feb. 3—†Pres. Pierce, via San Francisco.

LABUAN:
Jan. 20—†Pres. Cleveland, via Seattle.
Jan. 27—*Greystone Castle, via San Pedro.
Feb. 2—*Pres. Fillmore, via San Francisco.
Feb. 3—†Pres. Pierce, via San Francisco.

MALAY STATES:
Jan. 20—†Pres. Cleveland, via Seattle.
Jan. 27—*Greystone Castle, via San Pedro.
Feb. 2—*Pres. Fillmore, via San Francisco.
Feb. 3—†Pres. Pierce, via San Francisco.
Feb. 13—‡Lycaon, from New York (closing 1:30 P. M.).

MARQUESAS:
Feb. 14—Makura, via San Francisco.

NETHERLANDS EAST INDIES:
Jan. 20—Pres. Cleveland, via Seattle.
Jan. 23—‡Silverpalm, via San Francisco.
Jan. 25—¶Garoet, from New York (closing 9:30 A. M.).
Jan. 26—†‡Silvercedar, via San Francisco.
Feb. 2—*Pres. Fillmore, via San Francisco.
Feb. 3—Pres. Pierce, via San Francisco.

NEW ZEALAND:
Jan. 20—†Malolo, via San Francisco.
Jan. 27—City of Honolulu, via San Pedro.
Jan. 31—Aorangi, via Victoria.
Feb. 8—†Sonoma, via San Francisco.
Feb. 14—†Makura, via San Francisco.

NORTH BORNEO:
Jan. 20—†Pres. Cleveland, via Seattle.
Jan. 27—*Greystone Castle, via San Pedro.
Feb. 2—*Pres. Fillmore, via San Francisco.
Feb. 3—†Pres. Pierce, via San Francisco.

SIAM:
Jan. 20—†Pres. Cleveland, via Seattle.
Feb. 3—†Pres. Fillmore, via San Francisco.

SARAWAK:
Jan. 20—†Pres. Cleveland, via Seattle.
Jan. 27—*Greystone Castle, via San Pedro.
Feb. 2—*Pres. Fillmore, via San Francisco.
Feb. 3—†Pres. Pierce, via San Francisco.

SAMOAN ISLANDS:
Jan. 20—†Malolo, via San Francisco.
Feb. 8—†Sonoma, via San Francisco.

PHILIPPINE ISLANDS:
Jan. 20—†Pres. Cleveland, via Seattle.
Jan. 23—‡Silverpalm, via San Francisco.
Jan. 27—†Greystone Castle, via San Pedro.
Feb. 2—‡Pres. Fillmore, via San Francisco.
Feb. 3—†Pres. Pierce, via San Francisco.

SIBERIA:
Jan. 20—Pres. Cleveland, via Seattle.
Jan. 20—‡Yokohama Maru, via Seattle.
Jan. 20—La Plata Maru, via San Pedro.
Jan. 22—‡Teucer, via Seattle.
Jan. 23—Silverpalm, via San Francisco.
Feb. 3—Pres. Pierce, via San Francisco.

SOCIETY ISLANDS:
Feb. 14—†Makura, via San Francisco.

STRAITS SETTLEMENTS:
Jan. 20—†Pres. Cleveland, via Seattle.
Jan. 23—‡Silverpalm, via San Francisco.
Jan. 26—‡Silvercedar, via San Francisco.
Jan. 27—*Greystone Castle, via San Pedro.
Feb. 2—‡†Pres. Fillmore, via S. Francisco.
Feb. 3—†Pres. Pierce, via San Francisco.
Feb. 13—‡Lycaon, from New York (closing at 1:30 P. M.).

TAHITI:
Feb. 14—Makura, via San Francisco.

*Parcel post only. †Also parcel post. ‡Specially addressed only. ¶Specially addressed ordinary only.

RESORTS

NEW YORK.

BRIARCLIFF LODGE
BRIARCLIFF MANOR, N.Y.
WESTCHESTER COUNTY
32 MILES FROM THE CITY!
WINTER SPORTS OR REST AS YOU WISH
TELEPHONE, BRIARCLIFF 1640

ATLANTIC CITY.

HOTEL STRAND ATLANTIC CITY
(Pennsylvania Ave. and Boardwalk)
Noted for its Homelike American Plan Table.

SOUTH CAROLINA

THE CAROLINA—THE HOLLY INN
Summerville, S. C. Two golf courses, grass greens; quail and turkey shooting; riding; tennis.

BERMUDA.

Where the clientele is selected—
PRINCESS HOTEL BERMUDA
Now Open
New York Office: Bermuda Hotels Associated, 250 West 57th Street
Summer and Fall Resort
HOTEL ASPINWALL, Lenox, Mass.

ALL POINTS IN FLORIDA

ONLY DIRECT ALL-WATER ROUTE FROM NEW YORK

Big de luxe steamers bound South. Zestful hours enjoying the orchestra, dancing, deck sports. A stateroom or suite just to your liking. Any Florida resort easily reached this way. Take your car.

TO MIAMI Direct express sailings from New York every Wednesday and Saturday. Most direct route to all lower East Coast.

TO JACKSONVILLE Every Tuesday, Thursday and Saturday. Connections for all Florida points.

TO CHARLESTON Every Tuesday, Thursday and Saturday. Connections for all points in the Carolinas, Georgia, etc.

CLYDE-MALLORY Lines
545 Fifth Ave. Tel. VANderbilt 8200
Pier 36, N. R., Tel. WALker 3000
Or any Authorized Tourist Agent
AGWI LINES

A TREASURE HUNT TO THE WEST INDIES & Spanish Main

NOT for buried pirate gold but for health and happiness. Join the Order of Pleasure Pirates—throw overboard all care and worry—dance, swim and enjoy tennis and deck games with the gayest of companions. Bring back the exotic beauty and charm of the tropics—memories of pale moonlight through a silhouette of palms. You are sure to have a jolly time—if you sail on the 27 day cruise of the

RELIANCE "Ideal Cruising Steamer" From NEW YORK JAN. 23rd

OTHER RELIANCE CRUISES
Feb. 22—27 days March 26—16 days
Rates $300 up and $200 up

HAMBURG-AMERICAN LINE
39 Broadway, New York Or local tourist agents

Come with us to begin our service to
BERMUDA
First Sailing—AMERICAN LEGION, January 24th

Fastest and steadiest steamers calling at Bermuda—one and a half days enroute—all the advantages of broad deck spaces for promenading, deck sports—a sailing in both directions every two weeks.

Finest Ships—Fastest Time
Deluxe South American Express Liners
S. S. AMERICAN LEGION . Jan. 24th S. S. PAN AMERICA . . . Feb. 21st
S. S. SOUTHERN CROSS . . Feb. 7th S. S. WESTERN WORLD . Mar. 7th
and fortnightly thereafter
For reservations apply any tourist agency or
MUNSON Steamship Lines
67 Wall Street, New York City Bowling Green 3300

SOUTH AMERICA
Go Where It's Summer Now

In two days cast aside winter clothes and overcoats and revel in radiant Summer "all the way" to wondrous Rio de Janeiro, to Santos, Sao Paulo and beautiful Buenos Aires.

The voyage is a delight—games—moving pictures and dancing—an open air swimming pool and Father Neptune waiting for you at the Equator! Come With Us to South America!

Finest Ships—Fastest Time
Under U. S. Gov't Mail Contract, awarded only to American passenger line best qualified for this trade.
American Legion..Jan. 24 Pan America..Feb. 21
Southern Cross...Feb. 7 Western World..Mar. 7
and fortnightly thereafter
For reservations, apply any Tourist Agency or
MUNSON STEAMSHIP ...LINES...
67 Wall Street, N.Y.C., Phone Bowling Green 3300

HAVANA
ALL EXPENSE TOURS
9-17 DAYS . . . $165 up

HAVANA by sea! Leave any Wednesday or Saturday on the famous Ward Havana Tour. Big American steamers with hotel standards. Rate includes all shipboard expenses, hotel ashore and delightful automobile sightseeing trips.

MEXICO CITY
25 Days $275 up All Expenses
Sightseeing trips in Havana. Rail climb, Vera Cruz to Mexico City. Hotel accommodations and sightseeing trips in Mexico City.

WARD LINE
Ticket Office—545 5th Ave. at 45th St. Gen. Pass. Off. Pier 13, E. R. foot of Wall St., New York City.
Also All Authorized Tourist Agencies
AGWI LINES

$5.00 to BOSTON
THROUGH CAPE COD CANAL
The ONLY line all the way by water

Overnight service on big ocean liners. Sailing 5 p. m. from Piers 18-19, N.R. (foot of Warren St.), New York, daily except Sunday. Phone BARclay 5000 or

NEW UPTOWN TICKET OFFICE
1 East 44th St. MURray Hill 4673
Special Table d'Hote Dinner, $1.50; Club Breakfast, 40c to $1.00

EASTERN steamship lines

SOUTH AMERICA
HAVANA · PANAMA · PERU · CHILE

The romantic way to brilliant, modern cities, with the assurance of luxurious ease on up-to-date oil-burning liners. Cool, immaculate cabins. Spacious decks. Sports and entertainments. A joyous life at sea.

S. S. ESSEQUIBO Jan. 23 S. S. EBRO Feb. 20
18 Day tours to Panama and Havana, including Hotels and Sightseeing, $300 up.

PACIFIC LINE
The Pacific Steam Navigation Co.
26 Broadway, N. Y. C. · Or your Local Agent

Clark's Famous Cruises
Select clientele; most and best for your money
MEDITERRANEAN CRUISE January 29
All dine one sitting; expect about passengers
EUROPE CRUISE, JUNE 28, $600 UP
Frank C. Clark, Times Bldg., N.Y.

WHITE STAR LINE
ATLANTIC TRANSPORT LINE—RED STAR LINE—To all principal points in Europe. INTERNATIONAL MERCANTILE MARINE CO., 1 Broadway, N. Y. City.

JAPAN and China by N. Y. K.
22,000 Ton Triple Screw Ships
From San Francisco, Los Angeles, Seattle
8-10 Bridge St., N. Y. C., or any S. S. Local Agent

TO SCANDINAVIA
AMERICAN SCANTIC LINE
Weekly Passenger Service. 5 B'way, N. Y.

EUROPE—CALIFORNIA—BERMUDA.
Complete information furnished and suggestions offered, together with rates; no obligation. Call, write or phone for full particulars. FRANK TOURIST CO., 542 5th Av., N. Y. C.

The Public Be Pleased
BOSTON $4.00
PROVIDENCE, $3.00
Pier 44, N. R. (foot of Christopher St.) daily and Sundays, 5:30 P. M. Outside Staterooms, $1.00. Running water.
Colonial Line TELEPHONE CANal 1600
Or Any Authorized Steamship Agent

CALIFORNIA
BY RAIL, STEAMER OR MOTOR COACH. WRITE FOR DETAILS. MARSTERS TOURS, 14 East 28th St., N. Y.

The New York Times ABROAD

The New York Times may be obtained at news stands in CENTRAL EUROPE as listed below:

AUSTRIA
Vienna
"World"
Rotenturmstr. 10
H. Goldschmiedt
Wollzeile 11

CZECHOSLOVAKIA
Prague
F. Topic,
11 Narodni

DANZIG
Railroad Bookstall

GERMANY
Baden-Baden
H. Kienzmann
Leopold Platz
Bad Nauheim
G. Stilke
Park Hotel
Berlin
N. Y. Times Bureau
Kochstrasse 28
Reinhold Nettke
Leipziger Platz
G. Stilke
Dorotheenstrasse 65
Bahnhof Zoologischer Garten
Bahnhof Friedrichstr
Buchhandlung des Westens Passauerstr. 3
Max Glende
Friedrichstr. 151
Bahnhof Lehrter
Bahnhof Charlottenburg
Bonn
Otto Paul
Bahnhofstrasse
Rochrscheid
Bahnhofbuchhandlung
Chemnitz
J. Bettenhausen
Hauptbahnhof
Coblenz
Hotel Coblenzer Hof
Cologne
Domhotel News Stand
Dresden
J. Bettenhausen
Hauptbahnhof 24
Frankfort-on-Main
Hotel Frankfurter Hof
Hamburg
G. Stilke
6 Georgs Platz
H. Ritzinger
Konigsberg
Railroad Bookstall
Leipzig
Railroad Bookstall
Heinrich Brandt
Grimm. Steinweg 11
Internationales Verkehrsburo
Markt 4
Magdeburg
Railroad Bookstall
Munich
Hotel Vier Jahreszeiten
Bayrischerhof Hotel
Regina Palast Hotel
Park Hotel
Joh. Palm
Theatinerstr. 19
Stentsch-Grenzmark
Bahnhofsbuchhandlung
Wiesbaden
A. Lucke
Rheinstr. 19

HUNGARY
Budapest
Societe Anonyme
Kadar Utca 4

POLAND
Warsaw
Gebethner & Wolff
Krakowskie
Przedmiescie 15

RUMANIA
Bucharest
Ig. Hertz
Calea Victoriei 3

Complete list of hotels and news stands abroad at which copies of The New York Times may be obtained supplied on request to Circulation Department.

Today's News Index

MONDAY, JANUARY 20, 1930.

Page.		Page.	
Business	29	Real Estate	40
Buyers	29	Sermons	28
Editorial	20	Shipping-Mails	43
Financial	30	Society	24
Music	16-17	Sports	25
Obituaries	21	Theatres	17-21-24
Radio	18	Weather	43

NAVAL CONFERENCE.

Battleship issue between America and Britain is made clear. Page 1
Stimson cheered by talks with French and Italian delegates. Page 1
Washington firm for original battleship program. Page 1
Laborites face double task as Parliament opens with parley. Page 2
Grandi says Italian and American views agree. Page 2
French confident after seeing Stimson and MacDonald. Page 2
Earlier French suspicions of conference program now dispelled. Page 2
Prayers in English churches for sea parley; offered here also. Page 3
Soviet paper Izvestia scorns naval parley as cradle of wars. Page 3

NEW YORK.

Bootlegger hunted for hold-up in which Garrett was shot. Page 1
Women's group fights move for a State dry law. Page 4
Tuttle, facing opposition, not likely to run for Governor. Page 7
Police block gathering of 300 Communists in Bronx. Page 8
Union asks ban on new method of house wrecking. Page 9
Whalen seeks to change boy's view of police as enemy. Page 10
Childs urges survey of city ambulance service. Page 12
Governor Toney says America must guide its destiny. Page 12
James Churchill, owner of famous Broadway restaurant, dies. Page 14
Dr. Darlington urges patriotic societies to fight nationalism. Page 14
Dinner to Shaw here finds writer far from grateful. Page 14
Opera is "old-fashioned for 1930," Galli-Curci says. Page 17
Presbyterian Seminary controversy reviewed by Dr. Machen. Page 18
East side newspaper's profits to go to welfare centre. Page 18
Mrs. Breckinridge tells of hardships faced by frontier nurses. Page 18
Germans speed memorial to Floyd Bennett, Berlin editor says. Page 19
Moffat supports plan to unify port and tunnel bodies. Page 19
Joseph D. Higgins, Dunbar National Bank president, dies. Page 21
Two die here on coldest day of the Winter. Page 23
Police serve summonses at three Sunday shows. Page 23
State bureau assailed by accountants as unfair on taxes. Page 23
Anti-serum aids fight on infantile paralysis. Page 23
Two die when auto hits truck; woman killed in another crash. Page 23

THE SUBURBS.

Westchester budget increase faces protest today. Page 15
Miss Parks to be sentenced today; faces maximum penalty. Page 23
Newark woman finds son after 25 years' search. Page 44

ALBANY.

Chief Magistrate McAdoo proposes court reforms at Albany. Page 15
Baumes commission sponsors bill for a psychiatric clinic here. Page 15

WASHINGTON.

Commissioner Doran censures criticism of dry agents. Page 1
Public works construction for year to reach $7,000,000,000. Page 1
Valuation issue forced in Senate tariff discussion. Page 10
Public Health Service reports rise in deaths, fewer births, in 1928. Page 23

GENERAL.

Gould and companions reach Little America from mountains. Page 1
Sheppard tells League high-brow drinkers should be jailed. Page 4
Widow of slain Florida agent appeals to country. Page 5
Jewish conference to raise $500,000 to buy land in Palestine. Page 8
Changes made in rules for choosing Rhodes scholars. Page 22
St. Francis River floods wide area; Indiana zone frozen in. Page 23
Melrose Park, Chicago suburb, seeks help in liquor gang terror. Page 44

FOREIGN.

Hague solves Eastern European problem; signing today. Page 3
Chinese Nationalists advance on Shih's headquarters. Page 5
Paraguayan soldier slain in attack by Bolivia, Asuncion asserts. Page 5
Hatry and Salvation Army trials to start in London courts. Page 6
American women buy less in France because of high prices. Page 6

AVIATION.

Sixteen die in plane crash near Oceanside, Cal. Page 1
Three killed, two hurt, as plane dives into Lake Worth. Page 1

FINANCIAL AND BUSINESS.

Dr. Klein, on radio, calls nineteen-twenties "startling era." Page 9
Week-end cable reports from foreign money capitals. Pages 32-33
Holders of defaulted West Palm Beach bonds organize. Page 34
American Equities Company lists security holdings. Page 35
Acceptance total reached new record total on Dec. 31. Page 37
Steel prices continue to ease all along the line. Page 38
Detroit Edison Co. reports $13,146,064 net profits for 1929. Page 38
Retail food prices dropped 1 per cent last month. Page 43

Page.		Page.	
Produce	29	Curb	36
Stock Sales	30	Over Counter	37
Foreign Exch.	32	Wheat	39
Bond Sales	34	Cotton	39

SPORTS.

Miss Muller and Jaffee retain speed-skating titles. Page 25
Rangers defeat Chicago six and regain second place. Page 25
Hakoah beats Nationals at soccer, 3-0, at Polo Grounds. Page 25
Met. golf body announces dates for major tournaments. Page 26
Penn five retains lead in Eastern Intercollegiate League. Page 26
Princess Margaret takes Spanish Casino Purse at Havana. Page 27

ADVERTISING INDEX

Page.		Page.	
Amusements	17	For Sale	42
Apartments	40	Help Wanted	41
Automobiles	42	Hotels	17
Births, Deaths	21	Lost & Found	22
Board—Rooms	41	Moving	41
Business Opps.	44	Public Notices	3
Business Places	40	Real Estate	40
Buyers' Wants	29	Resorts	43
Educational	21	Situations	41
Financial	30	Steamships	43

MOTHER FINDS SON AFTER 25-YEAR HUNT

Mrs. John H. Russell of Newark Gets Letter and Telegram Identifying Him.

SCAR ON NOSE A CLUE

Magazine and Press Articles Aid in Search for Man Who Now Lives in Arizona.

A strange twi t of fate brought last night simultaneously to Mrs. John H. Russell of 71 South Orange Avenue, Newark, a telegram and a letter from her long-lost son. Although delivered at the same time, the two messages were dispatched by him at widely separated intervals as the result of two different clues. They definitely established the son's identity and ended a quest that began more than twenty-five years ago.

The son, Clifford Ashley of Mohave City, Ariz., was reunited to his mother through inquiries arising from a magazine article describing Clifton Ashley, the New Bedford (Mass.) marine artist. Mr. Ashley's efforts brought about an exchange of telegrams several days ago between the mother and son, but positive identification was not made until last night, when the Newark Postoffice delivered to Mrs. Russell a letter from the son, which he had sent two weeks ago as the result of a news story appearing in a Los Angeles newspaper.

Placed Son in Home.

Twenty-five years ago Mrs. Russell, who had been separated from her first husband, learned that he had placed their 4-year-old son in the Children's Aid Society Home in Middletown, N. Y. Her efforts to obtain his custody were unsuccessful, and when a few years later she made a renewed attempt she learned that the boy had been taken away from the society and he could not be traced. She began a search which took her to many cities, but she never obtained any definite clues.

Last April the American Magazine published an article under the heading of "Interesting People," which described Clifford Ashley, the marine artist. Clifford Ashley in Mohave City, Ariz., read the article and wrote to the artist to inquire as to whether they might be related. The New Bedford Mr. Ashley assured the young man that they could not be related. He filed the letter and forgot about the matter.

Mrs. Russell in the meantime heard that a Clifford Ashley had lived in Newburgh, N. Y., and she inserted advertisements in papers there inquiring as to persons of that name. The advertisement was broadcast throughout the country by a press association and was published by the Los Angeles Examiner. The missing son read of the advertisement in the Examiner and forthwith wrote to Mrs. Russell, whose address was given as Newark, N. J., without the street address.

The Newark postal authorities were unable to deliver the letter because of the insufficient address, but it was held in the office pending a search. In the meantime a resident of Newburgh who had read the advertisement remembered the story which appeared in the magazine nine months before and sent to Mrs. Russell a copy of the article. Mrs. Russell immediately communicated with Mr. Ashley in New Bedford, who in turn communicated with the Mohave City Ashley.

They Exchange Telegrams.

The mother and son exchanged telegrams Friday, but were unable to furnish each other with enough information to make positive identification. Mrs. Russell, however, communicated with the postoffice, thinking that there might be a letter awaiting her. She received a letter sent by her son as the result of the Los Angeles news story which contained a photograph and read as follows:

"Dear Mrs. Russell: I have just seen in The Los Angeles Examiner, Jan. 8 issue, 'Mother Seeks Son Missing Twenty-four Years.' I was placed in the Children's Aid Society in Middletown, N. Y. When I was 10 years old I was taken to Texas to a private home, Willis Todd, Iredell, Texas. I believe I went to the home when I was 2. I know nothing of my people except while in the home I remember a lady coming to see me. I have a scar on my nose across the bridge. I can remember when it happened, and I was not in the home then. The head matron at the home was Miss Larue. I am five feet eleven inches and weigh 160 pounds, black hair, grayish brown eyes, drooped just a little. Am sending a picture of myself taken when I was 10, the first one I had made. I married six years ago at Clarendon, Texas. Have a boy, 3, and am sending his baby picture. He is very much like me. I sent a telegram last night. Hope to hear from you soon, and hope to be your long lost son."

Mrs. Russell said last night that the letter proved to her satisfaction that the writer was her son. She said that her boy had a scar such as is described in the letter, and that his description of the asylum and the photograph proved conclusively his identity.

200 to Attend Owl Dinner.

Nearly two hundred men who worked on the old New York Herald under James Gordon Bennett have signified their intention of attending the Owl Alumni dinner and reunion at the St. Regis Hotel next Saturday evening in observance of the tenth anniversary of the discontinuance of the publication of the Herald as a separate newspaper. Roland R. Harrison, executive editor of the Christian Science Monitor and formerly day city editor of the old Herald, will come from Boston. William Sherman Gill, former general work and ship news reporter, will make the trip from Hollywood, Cal., by airplane and train. Hamilton Peltz is chairman of the dinner committee.

CITY BREVITIES.

The annual dinner of the Amherst Association of New York will be held at 7 o'clock this evening at the Hotel Roosevelt. Mortimer L. Schiff, president of the association, will preside.

Magistrate William Dodge will take part in a discussion of conditions in the magistrates' courts next Saturday at a luncheon of the League for Industrial Democracy at the Hotel Woodstock, it was announced yesterday. Other speakers will be Norman Thomas and Morris Ernst, attorney.

Police Commissioner Whalen and Mrs. Francis Rogers will speak at the annual meeting of the Girls' Service League of America at the Colony Club, 51 East Sixty-second Street, on Wednesday afternoon. Prevention of delinquency and crime will be the topic. Mrs. Alexander M. Hadden will preside.

Two Years of Martial Law End in Clearfield County, Pa.

Special to The New York Times.

DUBOIS, Pa., Jan. 19.—A state of martial law, which had prevailed in Clearfield County for more than two years and had been debated in the United States Senate, has been ended by a proclamation issued by Sheriff Ira C. McCloskey as his first official act after taking office.

The order revoking the original decree came as a general surprise, for the existence of martial law had been forgotten long since and daily thousands had unwittingly violated its terms.

Martial law was ordered by Percy E. Smith, then sheriff of Clearfield County, on Aug. 15, 1927, to stop serious labor demonstrations and to control industrial unrest engendered by the strike in the soft coal mines.

CHICAGO INTRUDER HELD.

Presented Bogus "Liquor Bill" at the Home of Julius Rosenwald.

Special to The New York Times.

CHICAGO, Jan. 19.—Harry Lipski of Philadelphia, who was arrested on Saturday in the home of Julius Rosenwald, where he called to collect a bogus "liquor bill" of $1,700, was held without charge tonight by the Hyde Park police.

Although Mrs. Florence Meyer, private secretary to Mr. Rosenwald, had not signed a complaint against Lipski, police assert, they had no lack of evidence on which to hold him. His trip to the bureau of identification today indicated that he was wanted in Joliet and Crawfordsville, Ind., on charges of passing worthless checks.

Lipski described himself as the son of a wealthy Philadelphia clothier. He said he came here penniless a few weeks ago and on Friday night was persuaded by two men, unknown to him, to act as their agent in the collection of a bill.

Dies at 92; Voted Twice for Lincoln.

AGAWAM, Mass., Jan 19 (AP).—William H. Granger, oldest resident of this town, who twice voted for Lincoln for President, died today of blood poisoning, which developed after a cow had stepped on his foot. His age was 92.

POLICEMEN MISSING, VILLAGE SEEKS HELP

Melrose Park, Chicago Suburb, Fears Gang Believed to Have Slain Two Officers.

LIQUOR RACKET INVOLVED

Every Honest Official Threatened With Death After Dry Raids, Village Head Says.

Special to The New York Times.

CHICAGO, Jan. 19.—Racketeers and liquor runners operating in Melrose Park, a suburb, are believed to have slain two police officers, one a former chief, because of their interference with the racketeers' plans.

President Brust of the village board, has asked Chicago and the Federal Government for aid.

"We need help out here," he said. "The situation is beyond control of the village government. I am convinced that Lieutenant Rocco Passarella and Officer Emil Ritau have been slain by gangsters. Every honest official in Melrose Park has been threatened with death."

Guy C. Guerine, the village attorney, has been active against the gangsters. Three huge stills were raided, the last raid having been conducted by Officer Ritau.

Following the raids, the home of Attorney Guerine was bombed and he and his wife narrowly escaped death. Mr. Guerine and other officials were warned that any further interference with the racketeers would mean death to them and their families.

Passarella and Ritau have been missing since Friday. Yesterday an anonymous telephone call came for Chief of Police Leesburg, the caller saying, "Passarella has been murdered," and then hanging up.

Two Brooklyn Girls Lost.

The police missing persons bureau broadcast alarms yesterday for two Brooklyn girls, one 15 years old and the other a year younger, who are missing from their homes.

One of the girls, Eleanor Plançon, 14, of 762 Stanley Avenue, has been missing since early in the evening of Nov. 19, when her father, Emil, sent her to buy him a newspaper. She was a pupil at St. Michael's Parochial School, Warwick Street and Liberty Avenue, Brooklyn.

TWINS GET 30 DAYS IN JAIL.

Orange County Brothers Insist on Always Being Together.

Special to The New York Times.

LEPTONDALE, N. Y., Jan. 19.—Orange County authorities reported today that Harry and Roy Alexander, twins 29 years old, have just been committed to the County Jail in Newburgh for thirty days.

The brothers, brick masons, are powerfully built, being 5 feet 7 inches tall and weighing about 183 pounds each. They always travel and work and play together.

Harry was driving an automobile without license plates when three policemen stopped him. Roy told them they would have to take him, too. So both were charged with being drunk.

Under-Sheriff Lindsay Hutchins, who gave them adjoining cells at the jail, said that the twins looked so much alike that he had to ask each one at different times what his name was.

LEARN SELLING
Men and Women
Free Course in Salesmanship
Wednesday Eve., Jan. 22

Salesmanship is highly paid. You can make good money anywhere, anytime, if you can sell. Full or part time is richly rewarded.

Make Spare Time Pay

We will teach you—FREE. Instruct you in the successful methods of experts—How to make contacts; how to overcome objections; build up confidence; arouse enthusiasm; concentrate the attention of prospects; secure ACTION.

Come Wednesday night, Jan. 22, 8:30 sharp. Tell your friends—and be there yourself to learn salesmanship and make money.

Hirtman Associates Incorporated
274 MADISON AVE., NEW YORK
Near 40th Street
(Sole Sales Representatives for Gilvan, Inc.)

BACK NUMBER NEWSPAPERS
308 W. 40th St.—MEDallion 2460

Final Clearance SALE
HIGHEST GRADE BUSINESS FURNITURE
We are disposing of the entire stock of
Executive and Commercial Furniture
taken from the FURNITURE STUDIO
(that recently went out of business)
also a limited number of Odd Pieces for
office, home or professional use
at prices far below manufacturers' cost.
J. SCHONFELD, Estab. 1894.
402 Broadway (Near Canal). CANal 1816-2388.

BUSINESS OPPORTUNITIES

Bank and business references required. Rate $1.00 an agate line daily; $1.20 Sunday.
Closing Time for Sunday, 8 P. M. Friday.

CAPITAL WANTED.

A MANUFACTURING COMPANY, HAVING a capacity for $250,000 business per year, is in the market for a treasurer; a man capable of handling the books, supervising the costs and taking charge of the office end of the business; remuneration and stock arrangements can be worked out on a satisfactory basis; an investment from ten to twenty thousand cash will be required. X 2062 Times Annex.

ACTIVE PARTNER WITH $75,000 TO participate in national expansion of business now showing substantial profit; principals only. P 85 Times.

CHANCE OF A LIFETIME FOR MAN wanting to come into an established firm having practically a monopoly of a process now selling to leading firms throughout the country; we need just one man with some selling or advertising experience who can invest about $50,000 to be used for expansion. 1557 N. Y. Times Newark, N. J.

INVALUABLE MEDICATED WINE, SOLD 1,600 leading stores; on market 9 years; permit wine and alcohol, other products; principal with business ability and $10,000 can secure partnership; exceptional opportunity. R 507 Times.

PARTNER, WITH $20,000 AND BUSINESS ability in wholesale bag and burlap concern, established 1910. X 2226 Times Annex.

CAPITAL TO INVEST.

CAPITAL TO INVEST WITH SERVICES IN established business; must be running and show prospects for increasing with further financial help. 90 N. Y. Times Brooklyn Branch.

BUSINESS CONNECTIONS.

EASTERN ADVERTISING MANAGER

and sales promotion director desires new connections; young man fully conversant with various forms of advertising and sales promotion would like connection as account executive with agency or as advertising manager of growing concern; moderate salary to start and future increases to be dependent solely upon results; reasons for change perfectly sound. X 2041 Times Annex.

CHEMICAL ENGINEER.
OPPORTUNITY
offered to man, 30 to 40 years old, having extensive chemical plant production experience, together with actual sales experience, preferably in chemical equipment lines; position as sales engineer for company manufacturing mixers and special chemical process equipment; interview arranged by telephoning Fitzroy 8578 or write B 618 Times Downtown.

FULLY EQUIPPED PLANT MANUFACturing and finishing metal products; will contract your article at minimum cost. Phone Foxcroft 0410.

Stores, Department & Concessions for Rent.

DEPTS. FOR RENT.
SHOES, BAGS, COSMETICS, HOSIERY AND CHILDREN'S WEAR.
BUSIEST STORE—POPULAR PRICED.
5th A., and 39th St. (corner), New York City. Next to Lord & Taylor. APPLY FOR APPOINTMENT. G. S. BLOCK, Pres., Wisconsin 0600.

THREE-STORY WAREHOUSE, 6,000 SQ. ft., for rent; 419 West 49th St.; long lease. Box 86, Cedarhurst, L. I.

FOR SALE.

Plants and Factories.

CLEANING, DYEING PLANT; RETAIL; all modern equipment; over $50,000 business annually; 200 miles from New York; $15,000 cash required; no agent. Write Box 572, 860 Longwood Av., Bronx.

Stores and Shops.

COFFEE POT, LUNCH BAR, IDEAL LOCAtion; heavy traffic; large store; low rent. 2,249 White Plains Av. Estabrook 3592.

HOUSEFURNISHINGS STORE; GOOD LIVing, convenient quarters. 154 Jackson Av., Jersey City, N. J.

HOSIERY SHOP WILL SELL LEASE, FIXtures; stock optional. 380 Bridge St., Brooklyn.

HOSIERY STORE, 34TH ST., OPPOSITE Macy's; sacrifice; cheap rent. Lackawanna 5349.

Garages.

GARAGE BUILDER WILL SELL GARAGE now running, restricted section; opportunity for practical man to earn good income; terms to suit. J. F. Mellon Construction Co., 85 Gramatan Av. Mount Vernon.

GARAGES
in course of construction; restricted locations; with security only. Silverman's Exchange, Times Building, 42d St. and Broadway.

GARAGES, RESTRICTED LOCATIONS, UNder construction, for security only; also established, showing good profits. Thomases, 1,457 Broadway. Wisconsin 1013.

GARAGE, PARK AVENUE TRADE; 200 cars; no elevators; no chauffeurs; 1 month trial given. Garage Brokers, 1,457 Broadway.

GARAGE, HIGH CLASS, UPPER WEST side, practically full, from landlord; low rent; $8,000 security. Chudnoff, 152 West 42d.

Miscellaneous.

FOR SALE—TWO SHOE REPAIR SHOPS IN Pennsylvania; owner going out of business; good living; must be seen to be appreciated; no experience necessary. Inquire the Globe Shoe Repair Co., 1,150 Public Ledger Bldg., 6th and Chestnut Sts., Philadelphia, Pa.

DISTRESS MERCHANDISE, ANY QUANTIty; mention price and condition. Universal Trading Co., 57 Grand St., New York. Walker 3431.

POULTRY SLAUGHTER HOUSE
for sale or lease with permit. 1st Av. and 108th St. B. Z. Constr. Co., 175 Fifth Av.

FOUR GASOLINE STATIONS FOR SALE, fully equipped; only 4 months old; a bargain. For particulars, call Waverly 6797.

MILLINERY, BLOCKING, NOVELTY plant; fully equipped. 6th floor, 12 West 37th.

BUSINESS SERVICE.

CORPORATIONS ORGANIZED, NEW YORK, New Jersey, $90; Delaware, $85; includes fees, outfit. Marks, 1,547 Broadway. Chickering 1622.

BUSINESS LOANS.

BUSINESS AND PERSONAL LOANS.
BORROW $100—$200—$500 OR MORE FOR ONE YEAR OR LESS, MONTHLY PAYMENT PLAN (weekly if requested).
THE MORRIS PLAN COMPANY,
Resources over $48,000,000.
MAIN OFFICE, 33 WEST 42D ST.
OTHER OFFICES:
NEW YORK—222 Broadway, 124 Allen St., 17 Union Square, 35th St. and 7th Av., 1413 5th Av., near 116th St.; 391 East 149th St.; 940 Southern Boulevard.
New Office—6 Getty Sq., Yonkers.
BROOKLYN—198 Montague St., 804 Manhattan Av., 1668 Pitkin Av.
Under supervision of State Banking Dept.

YOU GET THE FULL AMOUNT.
No deduction in advance.
Merchants and salaried men may borrow up to $5,000 for one year; payments monthly, semi-monthly or weekly; you get full amount.
GOTHAM LOAN COMPANY,
Industrial Banking.
Under Supervision of State Banking Dept.
206 Broadway, corner Fulton St., New York.
92-25 Union Hall St., Jamaica.

WHAT BRINGS MEN TO BROADWAY AND NINTH?
The **FINAL WEEK** *January*
HALF BOLT SALE

MON	TUES	WED	THU	FRI	SAT
20	21	22	23	24	25

Still many of our worthiest woolens to choose from . . . tailored to your measure . . . into stylish, satisfaction-guaranteed suits and overcoats. Come, *today!*

$34 *reduced from* $50 & $40 — $40 *reduced from* $60 & $50 — $50 *reduced from* $70 & $60

Arnheim
CUSTOM TAILOR
BROADWAY AT NINTH—NEW YORK

THE new NEWS BUILDING
220 East 42nd Street
NOW 77% RENTED

Chanin Building — Commodore — Chrysler Building — NEWS BUILDING
A block and a half from Grand Central, express subway and elevated

A Branch of the NATIONAL CITY BANK OF NEW YORK
will open on or before May 1st 1930, in the NEWS Building

THE National City Bank of New York has leased the northwest ground floor corner in this building to provide a complete unit of its world-wide banking and investment organization for the vast tide of business moving east on 42nd Street. All of the facilities available at the institution's Head Office in Wall Street will be brought completely and conveniently to this new location.

The International Paper and Power Company has increased its lease from 12 to 14 floors to provide for future expansion.

Now 77% rented, the News Building is established as an outstanding location in the Grand Central Zone.

Ready Spring 1930—Office on Premises

Douglas L. Elliman & Co. INC.
15 East 49th Street — Renting & Managing Agent — Plaza 9200